DAILY, 5c

COLONIST TELEPHONES
All Departments E 4111
AFTER 11:30 P.M. AND BEFORE 8:00 A.M. AND SUNDAYS
News Desk E 4509
Reporters E 8309
Sports E 7000
Social, Island News E 0263
Circulation Mailing Room E 0725

The Daily Colonist.

THE OLDEST DAILY ON THE PACIFIC COAST—ESTABLISHED 1858

SUNDAY, 10c

WEATHER FORECAST

Victoria and Vicinity—Cloudy with scattered showers in the morning, clearing in the afternoon. Winds southwesterly 15 m.p.h., occasionally reaching 30 m.p.h. in the afternoon. Little change in temperature.
High Today—56
Sunshine Yesterday—6 hours 24 minutes.

NO. 113—NINETY-FIRST YEAR VICTORIA, BRITISH COLUMBIA, SUNDAY, APRIL 24, 1949 SIXTY-FOUR PAGES

New Era Hailed As Ruling Ends Mountain Rate

Better Times Ahead for Province; Wismer Seeks Passenger Fare Cut

Business and political leaders of the province look with pleased anticipation to better times ahead for British Columbia industries, following yesterday's announcement from Ottawa of the removal, effective July 1, of the mountain differential freight rate.

For the Provincial Government, the announcement was a victorious end to a 60-year battle against "a discrimination against this province and one of the chief drawbacks to our economic development."

Said Premier Byron S. Johnson:

"I know of no announcement in recent times that has given me greater satisfaction than the announcement by the Board of Transport Commissioners."

FURTHER EFFORTS

Attorney-General Gordon S. Wismer, for whom the freight rate issue has been a personal fight for 25 years, and who presented the Province's case to the Transport Board, was particularly gratified. He was encouraged, as well, to further efforts, aimed at removal of disadvantageous railway passenger rates.

"Although a mountain differential on passenger rates was not dealt with during the hearing on freight charges, nevertheless it exists," he said. "It should be removed at the same time. The railways cannot retain their mountain differential on passenger rates while removing that differential on freight."

The direct saving to the Province of $3,500,000 is only one phase of the benefits of the edict.

BENEFIT MOST

Secondary industries of British Columbia are expected to benefit most from removal of the differential, and business leaders said yesterday the removal would permit these industries to invade Eastern markets, especially in the Prairie Provinces.

Food, metal and wood manufacturing plants will be able to expand their markets, competing on an equal footing with Prairie manufacturers.

At the same time, lower freight rates on imports from the East may be reflected in lower prices in British Columbia.

In Victoria, H. A. Wallace, managing director at Yarrows, Ltd., felt the reduced rates "will be exceptionally helpful to the shipbuilding industry on the British Columbia coast. Practically all steel and other shipbuilding materials used in ideal shipyards are brought here from Eastern Canada," he said.

Because the British Columbia yards have had to pay such high rates to have steel delivered, they have been in an unfavorable position when competing with Eastern shipyards, he noted. This situation will be considerably improved in so far as submitting bids on new ship construction is concerned, Mr. Wallace intimated.

Intent on Establishing Flying Mark

—C.P. Photo.

Stiff intent on her aim of being the first woman to pilot a light aircraft around the world, Mrs. Richard Morrow-Tait is seen here in her second plane, "Next Thursday's Child," during a brief stopover at Edmonton. The plane is the successor to "Thursday's Child" which cracked up near Tok, Alaska, while flying eastward on a globe-girdling flight from the United Kingdom. With Mrs. Tait is her navigator, Jack Ellis.

British Columbia Goes on Fast Time

As most British Columbians realized, time made a leap last night and clocks went ahead one hour at midnight to put British Columbia on daylight saving time.

If you are one of the estimated 10 per cent who forgot to put clocks ahead one hour, you had better do so today. Because the only service you will be synchronized with are the transportation services that cross provincial lines and remain on standard time.

Everybody else in the province is on daylight saving.

You won't have to worry about putting the clock back an hour until September 25, when daylight saving ends for this year.

Reeve Will Seek Esquimalt Seat

Esquimalt last night shaped up as the storm centre of the June 15 provincial election.

To an already turbulent situation, these explosive developments were added:

Reeve A. I. Thomas, of Esquimalt, announced that he would seek nomination;

The British Columbia Progressive Conservative executive, meeting in Vancouver, was unofficially reported to have ruled that P.C.'s in Esquimalt must "coalesce."

Progressive Conservatives in the sprawling riding make no secret of the fact they believe E. V. Finland, former M.L.A. and deputy speaker, was "jockeyed" out of the nomination in 1945, when Charles T. Beard, a Liberal, got the nomination and was elected.

BONA FIDE P.C.'S

To return the riding to a Conservative member within the Coalition, the P.C.'s have called a nominating convention for Wednesday at which attendance will be restricted to bona fide P.C.'s from the riding, which includes Esquimalt, Sooke, Mill Bay, Cobble Hill, Langford, Colwood, View Royal and other polling divisions. Their candidate, it was stated, would support Coalition.

John Fox, president of the Esquimalt association, said that his delegation would support Mr. Finland.

Mr. Beard, a Liberal, has sat in the House as a Coalitionist, without attending Liberal caucuses, but was in attendance at the Liberal convention in Vancouver earlier this month.

The three men seeking nomination are all pledged to back Coalition, but the storm centres around interpretation of the Hart Formula, under which Coalition nominations have been made.

RULING NEEDED

That made it appear that Hon. Herbert Anscomb, P.C. leader and co-leader of the Coalition Government, would have to bring down a ruling. At yesterday's executive meeting he was empowered to deal as his judgment directs with the Hart Formula.

The Vancouver meeting also extended "whole-hearted support to the continuation of coalition . . . with the Liberal party in the forthcoming election."

Nomination of any other candidate than Mr. Beard in Esquimalt would upset the Hart Formula, Coalition experts point out, since a candidate of the same political party as the previous member is called for. Mr. Finland defeated the present member in 1941 when Liberals and Conservatives opposed each other. In 1945, a joint convention chose Mr. Beard.

FORMULA BROKEN

The formula was broken at Revelstoke where Harry Johnston, Liberal member, died in office and the C.C.F. won a by-election. In 1945, following Coalition, W. J. Johnson, a Conservative, was nominated and elected. Mr. Johnson died last week, and deposing of Mr. Beard would leave Liberals free to demand a Liberal-Coalitionist in the Revelstoke riding.

Possibility of Reeve Thomas as a compromise candidate was seen last night. He is standing as a Coalitionist, without Liberal or Conservative strings.

In announcing his candidature, Reeve Thomas said:

LIBERTIES THREATENED

"After serious consideration and many requests I have consented to allow my name to go before the convention. I feel our liberties are being threatened by certain elements in Canada, and I pledge myself to the principles of the Coalition Government."

A native of Nanaimo, Reeve Thomas has resided in the district for more than 30 years. He is an insurance broker.

Further P.C. woes were shown at the closed meeting in Vancouver of the executive when it agreed to call a new nominating convention "for the purpose of naming a Progressive Conservative candidate for Vancouver Centre." An earlier nominating convention named Ernest G. Sherwood. Some opposition to the move was voiced by party factions, it was reported.

British Nab Russians On River

BERLIN, April 23 (AP).—The British caught the Russians trying to slip canal boat traffic through the counter-blockade of Berlin today.

A German tugboat operator, shanghaied by the Russians and pressed into the blockade-running traffic, set the trap.

Erich Froehlich of the British sector took his tugboat down the river Spree to the Soviet sector April 4. He was detained.

On April 19 he was ordered to tow three Soviet barges through British sector waters to Potsdam, in the Soviet sector.

Froehlich engineered a breakdown of his engine and had to be towed back from Potsdam. In the British sector he cast off from the Russian-manned tug and shouted for British police.

A military officer ordered a Russian soldier aboard the towing tug to leave. The soldier threatened the officer and British police disarmed him.

Woman Dies During Fire At Ladysmith

LADYSMITH, April 23.—A heart attack caused by shock when her home caught fire proved fatal to Mrs. Margaret E. James, 68, of Ladysmith, shortly after 11 a.m. today.

Neighborhood boys were first to notice the fire, and rushed to notify the James family. In a state of excitement, and assisted by a visitor, Mrs. James was helped to a nearby house and there collapsed. She did not rally. Her first thought on hearing of the fire was for her pet canary, which she carried with her in its cage.

Dr. H. Cantor attended.

Meanwhile the Ladysmith fire department responded to the alarm, and fought the blaze in a 50-mile-per-hour gale. The fire, thought to be the result of a spark blown under the shingles, was confined to the roof although here was considerable water damage to the interior.

Mrs. James is survived by her husband; four sons: Lawrence, at home; John, Ladysmith; Stanley, Chemainus; Clifford, Cowichan, and one daughter, Mrs. Gordon Craig, Nanaimo.

TODAY'S FEATURES

Comics Page 18
Culbertson on Bridge Page 34
Editorials Page 4
Finance Page 35
Local News Page 3
Marine News Page 20
Radio Programs Pages 25, 26
Serial Story Page 26
Social Pages 12, 13, 14, 15
Sport Pages 21, 22, 23
Tide Table Page 20
Theatres Page 24
Vancouver Island News Page 34

Soviet Aid to China Reds Bared in Seized Papers

LAKE SUCCESS, April 23 (AP).—Britain's Intelligence Service was reported today to have received copies of captured orders and papers showing the Soviet Union is aiding the Chinese Communists.

A British source who would not permit identification said these papers showed clear co-ordination between the Moscow Government and the Chinese Communists. He gave no details.

BASIS FOR COMPLAINT

The Chinese delegation to the United Nations heard these reports with interest. There was no official word of any course of action, but some U.N. sources said if the documents were backed with sufficient evidence they could be the basis for a complaint by the Chinese Nationalist Government against Soviet Russia in the U.N. Security Council.

The Chinese delegation held an extraordinary caucus today at which the reports were discussed. There was no sign, however, of any change in the policy of "wait and see" adopted by the delegation.

U.N. sources said China considered bringing up the Chinese situation last Autumn during the Paris assembly to charge that Russia had not fully complied with her treaty obligations. But this plan was abandoned and it has been noted since that Russia has followed a most correct course in regard to the Nationalist Government, these sources added.

On the basis of present information, U.N. observers pointed out, there is nothing that can be done about the war in China.

China has not presented a complaint. Secretary-General Trygve Lie made it clear during the past Winter that he plans not to intervene as a mediator. No other member of the U.N. has shown any sign of bringing up the Chinese situation.

Western delegates say privately, however, the incidents involving British war vessels on the Yangtze River undoubtedly will cause Britain and the United States to re-examine their whole policy toward China.

Unit to Guard Atomic Plants

SEATTLE, April 23 (AP).—A "substantial" army force is due to move in on the Hanford atomic project for security duty.

Congressman Henry Jackson disclosed the plan here today. Gen. Mark W. Clark, Sixth Army Commander, confirmed it but declined to elaborate on the size of the force.

Jackson, a member of the joint congressional committee on atomic energy, said the military unit will be "in force large enough to provide protection for the immediate area."

He said the step is not because of "any increased tension in the international situation."

1949 Accident Toll

AUTOMOBILE ACCIDENTS:
(First figures show yearly totals second, total for last week.)

	Langford to Eastern Boundary	Victoria	Saanich	Oak Bay	Esquimalt
Killed	1 (0)	2 (0)	0 (0)	0 (0)	0 (0)
Injured		66 (11)	18 (0)	2 (0)	1 (0)
Written reports		326 (20)	63 (4)	13 (0)	12 (0)

CONVICTIONS:

Dangerous driving		34 (3)	15 (0)	3 (0)	2 (0)
Driving, intoxicated		18 (1)	1 (0)	1 (0)	0 (0)
Exceeding speed limit		205 (7)	159 (10)	33 (8)	30 (0)
Cars impounded		29 (2)	4 (0)	0 (0)	2 (0)

A few minutes spent on safety planning before you start on your week-end trip will pay good dividends in happiness.—Memo from Oak Bay Police Chief H. C. F. Reston.

BULLETINS

Search Fails

PORTLAND, April 23 (AP)—A second day's search for a B-26 bomber missing with three men aboard yielded nothing today but false clues.

The bomber vanished Thursday shortly before noon, after radioing it was three minutes flying time south of the Portland airport.

No Decision

LONDON, April 23 (AP).—British authorities have arranged to evacuate about 4,000 Britons from Shanghai but there has been no decision to carry out the plan, a Foreign Office spokesman said today.

Robs Gown Shop

PORTLAND, April 23 (AP).—A gunman herded 13 persons to a rear room of a gown shop in midtown tonight, ordered them to lie face down on the floor and then emptied the cashier's till of about $4,500 and escaped.

Reds Take Nanking Shanghai Menaced

Communists Occupy Capital; Sweep Towards Second Centre

SHANGHAI, Sunday, April 24 (AP).—Chinese Communist troops today triumphantly occupied Nanking, reports filtering in from that Nationalist capital said.

Red troops in a victorious sweep across the Yangtze also were said to be nearing Shanghai, a second great centre of Nationalist power.

The reports from Nanking said the occupation was orderly.

All telephone communications were out to Nanking, torn by looters and undefended.

The military situation was obscure as the Reds in great force swept southward from the Yangtze.

TO DEATH

Gen. Chen Ta-chin, commander of the Shanghai garrison, reiterated that this greatest city in all Asia would be defended to the death.

Garrison soldiers worked on the flat lands before Shanghai building tank traps and pill boxes. But the defence zone seemed to be poorly organized. It was not very heavily manned.

The rush of Government and army officials from Nanking to Shanghai continued during the morning.

Premier Ho Ying-chin, who also is Defence Minister, is here. But what officers newsmen were able to contact seemed to know nothing about the general situation.

U.S. Consul-General John Cabot warned Americans they should leave Shanghai as fast as they can.

There were reports in circulation here that Chiang Kai-shek had conferred here with Premier Ho. They were said to have discussed a defence for South China.

Acting President Li Tsung-jen, who took over when Chiang "retired," arrived in Canton. That South China metropolis apparently will be the next capital.

It was difficult to tell in Shanghai where the great Red offensive is going.

Whether Shanghai is an early target or not, the Communists are sure to slash south and occupy Hangchow, about 100 miles southwest of Shanghai. Hangchow not only is a port but controls the railway leading from Shanghai into South China.

The Sin Wan Pao, largest Chinese newspaper in Shanghai, predicted the battle for Shanghai would start at Soochow, about 50 miles west of Shanghai.

The same newspaper said Red vanguards had reached Wusih, 100 miles northwest of Shanghai.

May Use Force to Free Amethyst Implies Consul

SHANGHAI, April 23 (AP).—The British consul-general tonight strongly implied that force would be used if necessary to rescue the sloop Amethyst and its 60 remaining personnel from a Chinese Communist trap in the Yangtze River.

The Communist radio in Peiping, meanwhile, charged that the four British ships shot up by the Reds since Wednesday were fired upon because they joined the Nationalists in the war.

A British Foreign Office spokesman in London indignantly denied this, stating the Amethyst and the others which vainly tried to rescue her "only fired in self-defence and did not fire until fired upon."

This spokesman also said one of the British ships, the 10,000-ton cruiser 'London, was fired on by Nationalists as well as Communist artillery.

The death toll aboard the four British ships was officially put today at 43, instead of the previous 44. More than 80 British seamen were wounded, some of them critically. The Communists said they themselves suffered 252 casualties and damage to their positions.

The 1,375-ton Amethyst, first fired upon Wednesday morning as she sought to reach Nanking to supply and protect British Embassy personnel, was still pinned in the river about 50 miles east of Nanking.

The Communists now hold both banks and have fired on the little vessel every time she moves in either direction.

British Consul-General R. W. Urquhart, in a St. George's Day radio address, declared:

"Officers and men on board the Amethyst are in good heart, but naturally exhausted. They are in as safe a position as can be found for them.

"Naturally every possible means of rescuing them either by an operation or a cease-fire order will be taken."

He did not explain, but an "operation" could only mean force under the circumstances.

(It was not clear whether he referred only to the men or to the ship as well. However, the Amethyst was able to send all her wounded to Shanghai by train Friday, so presumably the men still aboard remained voluntarily.

(To let the ship fall into Communist possession or even to lose it by scuttling would entail a tremendous loss of face and is unlikely to be done.)

Man Held As Agent Of Russia

WINNIPEG, April 23 (CP). — The story of a Russian army officer, suspected of being a Soviet agent in Canada, is unfolding tonight. The man — 36-year-old Dimitry Leschenko — is believed to have gained illegal entry into this country by posing as an Estonian displaced person.

The suspect was arrested in Calgary Tuesday on a charge of misrepresentation in connection with the Immigration Act. He is being held in custody at Winnipeg.

WORKED IN CALGARY

Previous to his arrest, the man was working in a Calgary flour mill. Details surrounding the case were not made known until today.

Federal Justice Minister Garson has quoted the man as saying he was serving as a Russian agent in the British zone of Germany prior to his arrival in Canada in May, last year.

Leschenko, said to be the son of a Russian lawyer, was reported to have become known in Calgary's Ukrainian community as a man who spoke out strongly against the Communists.

Leftists Refused Passports by U.S.

WASHINGTON, April 23 (AP).—The State Department has turned thumbs down on a trip to the United States by Konni Zilliacus, British Left Wing member of Parliament, and Pierre Cot, member of the French General Assembly, informed officials reported today.

The two asked passport visas to accompany Henry A. Wallace on a tour of the country in opposition to the North Atlantic Pact.

Visas have been approved for three other foreign nationals invited by Wallace to join the tour. They are H. Lester Hutchinson, Labor member of the British Parliament; Michele Gius, Socialist member of the Italian Senate, and Mrs. Mimi Sverdrup Lunden of Norway.

Asserts Polish Embassy In U.S. Nest for Spies

WASHINGTON, April 23 (AP).—House Un-American Activities Committee produced tonight documentary evidence and testimony under oath that the Polish Embassy here has been a nest for spies.

Twenty-seven documents and the testimony were supplied by Gen. Izyador Rudolf Modelski, a former embassy official whose appointment back-fired on Poland's Communist regime.

The testimony points to at least two espionage networks operating out of the embassy, one supposedly specializing in atomic secrets, the other branching into Canada and Mexico.

Modelski's papers and what he said are included in an official committee report.

NO INDICATION

It indicates that the Poles were after everything from humdrum economic figures to military supersecrets. His story told of a Russian spy master pulling the strings. There is no measure of how successful they were.

Modelski said he collected the documents dealing with spying while he was military attache at the Washington Embassy from May, 1946, to last August.

The general related he walked out with the documents when he broke officially with the Red-dominated Government in Warsaw.

Some of Modelski's papers were sent in code. Some were stamped "Top secret." One said it should be destroyed after it was read.

One top secret document was a set of detailed instructions given Modelski in March, 1946, he said, before he came to this country. He said they dealt with "what fields are to be covered, and which way the spy network must be set up."

British Minister Explains Point to Canadians

—C.P. Photo.

Hector McNeil, British Minister of State, explains a point to members of the Canadian delegation to the United Nations during the General Assembly at Lake Success. This United Nations photo shows Mr. McNeil, left, George K. Grande, secretary of the Canadian delegation; Hugues Lapointe, parliamentary assistant to External Affairs Minister Pearson; and H. H. Carter, adviser to the Canadian delegation.

Highs and Lows Of the Weather

	Min.	Max.	Precipitation
Quesnel	30	55	
Montreal	43	61	.02
Toronto	44	62	Trace
Port Arthur	36	41	Trace
Winnipeg	32	53	
Regina	32	54	
Saskatoon	32	51	.34
Swift Current	36	59	
Calgary	30	59	
Edmonton	30	60	
Kamloops	43	65	.04
Vancouver	44	50	.44
VICTORIA	46	56	.09
Prince Rupert	34	51	.36
Prince George	30	62	.11
Seattle	44	60	.27
Chicago	47	67	Trace
Los Angeles	50	72	
Whitehorse	34	46	Trace

Three Men Die As Wind Hits In Washington

SEATTLE, April 23 (CP).—Heavy winds, blowing in gusts up to 45 miles an hour, struck Washington State Saturday, causing three deaths and minor power failures.

The dead:

A man identified as Kurt Braum, 63, of Olalla, drowned in Crescent Lake north of Gig Harbor when the wind swamped the small rubber life raft from which he was fishing.

George F. Trott, 63, retired farmer, died of a heart attack from what a physician said was excitement caused when the wind blew down his barn near Auburn.

Roman Hunter, 60, civilian fireman, drowned in Moses Lake when choppy waves provoked by the wind tossed him out of his outboard motorboat.

The wind was generally strong in both Eastern and Western Washington.

"Peace" Parley Cheers News Of Red Gains

PARIS, April 23 (AP).—The loudest cheers of the four-day-old World Peace Congress were given today at the announcement of a Communist war victory in China.

Two minutes of wild cheering greeted the statement of the day's chairman, J. G. Crowther, a British historian, that "we have just learned that the democratic Chinese forces have entirely liberated Nanking."

The delegates sat in stunned silence earlier when one speaker criticized "proletarian bureaucrats" and mixed boos and catcalls when an American, O. John Rogge, said Russia lacked political freedom.

They got their first shock when Harvey Moore, a British lawyer, told them that "proletarian bureaucrats as well as bourgeois bureaucrats will have to learn that people want freedom of the individual, freedom of speech, freedom of elections and freedom to change their Government if they want to."

When the delegates sat silent, Moore demanded, "where are your cheers?"

He got a few then.

The second shocker for the delegates was a declaration by Rogge, former United States assistant attorney-general, that Russia and the United States were "equally responible" for the cold war.

Boos and hisses interrupted his speech when he said there was lack of equality for racial minorities in America and "likewise, there is not sufficient freedom for political minorities in the Soviet Union."

To Fly Aid To Eskimos

WINNIPEG, April 23 (CP). — An R.C.A.F. aircraft will leave here tomorrow for Chesterfield Inlet, 1,000 miles north, carrying a group of medical personnel who will examine the Eskimos stricken with poliomyelitis several months ago.

Heading the group will be Dr. W. J. Woods of the Indian Affairs Department, who headed the group which flew to the inlet March 1, following report of the outbreak. Dr. Wood and his party returned to Winnipeg six days later, taking with them 13 of the most seriously-stricken Eskimos.

Two of the Eskimo children brought to Winnipeg will be returned to their Chesterfield Inlet homes on tomorrow's plane, Dr. Wood said.

Miss Constance Beatty of Toronto, a physiotherapist, and Miss A. McCarthy, an Indian Affairs Department nurse, also will be aboard.

Island Airmen Get Promotion

Promotion list for R.C.A.F. airmen issued by the Air Force Headquarters, Ottawa, includes 56 members from British Columbia.

Following are the names of the Vancouver Island men, giving their new rank:

W.O.2 L. V. Laycock, Sidney, F-S. W. R. Ruffell, 1026 Monterey Ave., F-S. A. I. Dallain, Sidney, F-S. R. H. D. Clark, 433 Heather St., Sgt. A. Strachan, Patricia Bay, Sgt. L. R. Dickson, Patricia Bay, Cpl. A. E. Gray, Port Alberni, Cpl. J. Leiper, 3570 Calumet Ave., Cpl. K. J. Neuman, 1031 5th St., Sidney, Cpl. S. W. Smith, Balmoral Hotel, Cpl. H. G. Beere, Sidney.

WOOTTON, Straffordshire, England (CP).—Four generations, including seven of his own children, went to James Bayliss' 100th birthday party here.

Off to Brussels

Thirty-eight members of Junior Chamber of Commerce, representing all parts of Canada, are attending annual International Chamber of Commerce Congress in Brussels. Group of young Canadians is shown boarding Trans-Canada airliner for trans-Atlantic hop.

Canadian Embassy Staff At Nanking Still "Safe"

Ottawa, April 23 (CP).—Canadian Embassy officers in the undefended Chinese capital of Nanking may be "in danger" for the next two or three days, a Government spokesman said today, but so far, the staff was reported "safe."

No arrangements have been made to withdraw the staff in face of the Communist onslaught. They likely will remain until order is restored by the Communists, expected to have the city in their hands by early Sunday.

"We expected danger," said the spokesman, "and normal precautions were taken."

These included herding Canadian Embassy officers together with other foreign representatives in Nanking behind a compound, protected by Chinese guards and a high wall against possible looters during the period of changeover from Nationalist to Communist control.

The officers, whose wives and dependents had already been evacuated some weeks ago, will remain in the wall-protected compound until order is restored.

Meanwhile, the Federal Government was keeping in continual communication with Ambassador Davis.

Report Czechs Planned Coup, Called It Off

WASHINGTON, April 23 (AP).—A spokesman for the Council of Free Czecho-Slovakia said today underground forces in Czecho-Slovakia called off an attempt to overthrow the Communist Government some time ago.

This former Czech official, who declined use of his name, said preparations had been made for such an attempt but that it was called off because "the situation would not justify anything of that kind—it would have been a sacrifice."

The chances of success were "absolutely against" those plotting the overthrow of the present Government, he said. The date which had been set by the underground forces involved "was quite close" when the decision to call off the project was made, he told a reporter.

The spokesman declined to say what date had been set or to give other details, because, he said, it might endanger those involved.

He added that "there is a very good chance for the future."

EDINBURGH (CP).—George Middleton, 51, secretary of Glasgow Trades Council, who resigned from the Communist Party last year, has been appointed general secretary of the Scottish Trades Union Congress.

Will Remove Stone Cupola Atop Capitol

OLYMPIA, April 23 (AP).—Workmen will start next week on the six-week job of removing the 100-ton cupola atop the State Capitol dome. The cupola was loosened by last week's earthquake and the Capitol evacuated — just in case the big adornment should crash through the building.

Scientists from the University of Washington and officials from California, meanwhile, were studying the quake's scars. Five Californians were looking into school and highway damage. The university men were seeking data on the Olympic Mountain fault blamed for several quakes.

General Ma Halts Nanking Looting, Arranges Welcome for Communists

Communications with Nanking ceased this morning more than two hours before the scheduled entry of the Communists into the Chinese capital. Following is a roundup story of the situation filed by Associated Press Correspondent Seymour Topping from Nanking shortly before communications were cut.

By SEYMOUR TOPPING

NANKING, April 24 (Sunday) — The vanguard of Communist troops reached the open gates of this loot-torn, fire-lit Chinese capital last night and prepared for a triumphant entry this morning.

The 100,000 Government troops in and around Nanking had fled southward Saturday morning, pausing only to blow up the railway station and set the waterfront aflame.

Looters quickly went to work. Wild orgies of robbery and killing lasted all day Saturday.

SOME ORDER RESTORED

By nightfall an emergency "peace preservation committee" headed by Gen. Ma Chin-yuan, a former Government division commander, had restored a semblance of order and arranged by radio for the Communist entry.

Ma announced shortly before midnight Saturday that the Reds had begun crossing from the north bank of the Yangtze River at 6 p.m. to Shang Hain Ho, three miles from Nanking's west gate.

By the time of his announcement several thousand were over the big river, waiting to enter by daylight.

Ma said he did not think the Reds would enter sooner, although the gates stood open and they knew they could walk in whenever they chose.

ARRANGING WELCOME

Ma said he was arranging a formal welcome and that his committee early today was drafting slogans of greeting.

Darkness and volunteer patrols of students and citizens finally halted most of the looting.

Sporadic rifle fire still crackled in the streets, however, and the bodies of looters lay where they had been slain.

Among the homes ransacked in the traditional Chinese reaction to disaster was that of Acting President Li Tsung-Jen.

Li's family home in Hongkong announced that he had reached Canton.

Late in the night tremendous explosions and fires on the north bank of the Yangtze shook and illuminated Nanking. It was reported that Government troops had demolished fuel and ammunition supplies near Pukow, although Communists were in control of the north bank.

SPORADIC FIRING

From the distant southern suburbs near Blue Dragon Hill, some Nationalist artillery fired intermittently over the city.

Demolitions by the retreating Nationalists were spectacular but spotty.

This correspondent saw them efficiently blow up the railway station and set fires along the waterfront. Several gunboats and other vessels were scuttled or burned in harbor.

The city's two airfields, however, were in usable condition. The Nationalist air force dumps of gasoline and bombs there were undisturbed.

ONE PLANE LEFT

At the other field, "The Ming Tomb" field, there was only one plane—the United States military attache's ship, standing by for possible emergency use.

However, the United States and British Embassies reported none of their nationals had been molested.

Before leaving Saturday, George Yeh, acting foreign minister, again urged all foreign diplomats to move to Canton, but they all advised him they intended to stay. Only the Russian ambassador is in Canton.

The Red radio said Nationalist resistance was extremely weak everywhere.

States Murphy May Be Ousted In Union Vote

VANCOUVER, April 23 (CP).—A Vancouver newspaper today reported that ousting of Harvey Murphy from his post as regional director of the Mine, Mill and Smelter Workers' Union (C.I.O.) is indicated in results of voting in union districts in British Columbia.

With only the Bralorne district and a small Vancouver local still to be heard from, three Murphy-sponsored candidates appear near defeat in the fight for positions on the five-man regional board.

The newspaper added the three leading candidates all have made it clear that they will ask the union's international office to recall Murphy.

Claire Billingsley of Trail appears to have ousted John Moffet as district president. Dave McGee of Kimberley is expected to take over the position of secretary from Ken. A Smith; and Jim Byrne of Trail, is leading D. Belanger for board membership.

Looters Strip Police Station

NANKING, April 23 (AP). — Some of the looting in Nanking today was positively ludicrous.

A boy about seven years old marched up and down in front of the stripped police headquarters, brandishing a bayonet and sporting a policeman's white pith helmet.

HEARING AIDS

to fit the personal hearing needs of anyone who can be helped by a hearing-aid.

Whether your hearing loss is slight or severe, Western Electric has a great ALL-IN-ONE instrument to give you more, complete hearing satisfaction.

(Model 65 and 66)

You are invited to call for a free demonstration.

3 Days Home Trial If Desired

VICTORIA HEARING AID CO.

B. S. H. TYE 326 PEMBERTON BLDG.

625 FORT STREET

Owned and Operated by Hard-of-Hearing People

Oldest Established Hearing-Aid Company on Vancouver Island

BRAND NEW . . . BRAND FAMOUS!

Choose From Our Wide Selection of Nationally-Known Watches

OMEGA
GRUEN
BULOVA
LONGINES
TAVANNES
MIDOS
ELGIN
HAMILTON

Use Our Convenient Budget Plan

F. W. Francis LTD.

DIAMOND MERCHANTS 1210 DOUGLAS ST.

DAYLIGHT SAVING

STARTS TODAY

but

RADIO SAVING

GOES ON ALL YEAR ROUND AT

RADIO APPLIANCE Co.

783 FORT ST. E 6661

VICTORIA'S RADIO CLINIC

FIRE SEASON

May 1st—September 30th

A special appeal is directed to smokers to be careful during this period.

THE FORESTS OF BRITISH COLUMBIA PROVIDE HEALTHY RECREATION FOR THE YOUTH OF THE PROVINCE. IF THESE PLEASURES ARE TO CONTINUE, THE FORESTS MUST BE PRESERVED.

DO YOUR PART AND

HELP PREVENT FOREST FIRES

British Columbia Forest Service
Department of Lands and Forests

HON. E. T. KENNEY, Minister
C. D. ORCHARD, Chief Forester

New Furnaces

SALES AND INSTALLATIONS AND REPAIRS

- Engineered Hot-Air Heating
- Air-Conditioning
- Sheet Metal Work

FREE ESTIMATES

Kingston Sheet Metal

100 KINGSTON G 7133

ABUNDANT HOT WATER

at

LOW COST

with an

AUTOMATIC OIL WATERHEATER

Sold, Installed, Serviced by

C. J. McDOWELL

1000 Douglas Street

GALT COAL

"BURNS ALL NIGHT"

CANADA'S HIGHEST QUALITY DOMESTIC COAL MINED AT LETHBRIDGE, ALBERTA, FOR OVER 60 YEARS

G 2441

"A Ton in Your Bin Is Worth Two in the Mine"

VICTORIA WOOD & COAL CO. LTD.

217 PEMBERTON BLDG.

Attention, Victoria Homemakers!!

Victoria's New, Modern Household Locker Plant

SWITZER'S

QUICK FREEZE LOCKERS LTD.

Now Offer You Two Sizes in Family Frozen Food Lockers

A FULL LOCKER IN OCTOBER IS LIKE MONEY IN THE BANK

FAMILY FROZEN FOOD LOCKERS CAN BE RENTED BY THE YEAR OR HALF YEAR

FAMILY FROZEN FOOD LOCKERS: LARGE SIZE; RENTAL PER YEAR $12.00
FAMILY FROZEN FOOD LOCKERS: SMALL SIZE; RENTAL PER YEAR $6.00

ENJOY YOUR OWN GARDEN FRESH FRUITS AND VEGETABLES THE WHOLE YEAR ROUND!

MEATS, FRUITS and VEGETABLES can be purchased for your Locker from us at a SAVING OF 20¢ on the dollar . . . BELOW RETAIL PRICES!

DON'T DELAY, EAT THE BEST FOR LESS

ORDER YOUR OWN FROZEN FOOD LOCKER TODAY!
IT'S THE SMART WAY — IT'S THE MODERN WAY!
IT'S THE SAVING WAY AND THE BIGGEST BARGAIN EVER OFFERED YOU IN YOUR FOOD COSTS!

PHONE B 2614

1700 Blanshard Street "Back of The Bay, on Arena Way"
LOCKERS OPEN: MONDAY THROUGH SATURDAY—8 A.M. to 5:30 P.M.

Your CREDIT is GOOD Here

$19.00 DOWN PLACES THIS BEAUTIFUL 3-pc. Chesterfield Suite IN YOUR HOME

EASY TERMS PLUS $40.00 REDUCTION

NOW YOUR FAMILY CAN ENJOY HAVING A LOVELY 3-PCE. CHESTERFIELD SUITE

No longer do you have to put up with a dull, shabby or uncomfortable chesterfield suite. Macdonald's easy terms provides everyone with the opportunity to have a new chesterfield suite . . . one of which you will be proud to show your friends. Regular price for this quality suite with full spring construction and top-grade materials is $229.50 Macdonald's SPECIAL..... $189.50

REGULAR PRICE 229.50
MAC'S PRICE 189.50
YOU SAVE 40.00

BE A "CANNY" SHOPPER AND WATCH OUT FOR MAC'S SPECIALS DOWNSTAIRS STORE

AT

MACDONALD'S

712 YATES STREET METROPOLIS HOTEL BUILDING

The Local Scene

With Additional District News on Page 39

Ten Daily Flights Scheduled City, Vanvouver Air Service

Commencing May 1 Trans-Canada Air Lines will operate ten flights daily out of Victoria to Vancouver. A similar number of flights will leave Vancouver for this city.

Service to Seattle will also be boosted. Two flights will be made daily from Patricia Bay to Puget Sound city.

R. L. Williams, district traffic and sales manager for T.C.A. here, in making this announcement yesterday, also noted that inauguration of a third trans-continental flight, to start soon, would bring direct benefits to this city.

The additional trans-continental flight, he said, would fly directly from Vancouver to Edmonton and on to Toronto via Saskatoon and Winnipeg. It will bring the Prairie centres to within a few hours of Victoria and allow extra space for busy travellers. Local air cargo shippers will also benefit.

In line with the new schedule of flights between Patricia Bay and Vancouver, planes will leave the local airport for Vancouver daily at 6:45 a.m., 9:45 a.m., 10:45 a.m., 11:45 a.m., 1:30 p.m., 4:15 p.m., 5:45 p.m., 6:15 p.m., 8 p.m. and 9:30 p.m. Arrivals in Vancouver, in all cases, is half an hour later.

Flights to Seattle will leave here daily at 8:15 a.m. and 3:30 p.m. The trip to Seattle takes 50 minutes.

Mr. Williams also pointed out that passengers arriving at Vancouver from Eastern points will be able to make almost direct connections with planes leaving Vancouver for Victoria.

* * *

OAK BAY MEETING

Monthly meeting of the Oak Bay Amateur Chrysanthemum Society will be held Friday, April 29, at 8 p.m. in the Oak Bay Fire Hall. Anyone interested in the culture of chrysanthemums is invited to attend.

SPONSOR COMEDY

Y.M.C.A. Drama Club, under the direction of Julius Rawicz-Lesiak, Polish dramatist, will sponsor a three-act comedy "The Optimist," in the Church of Our Lord Auditorium, Humboldt and Blanshard Street, on Monday, May 2.

Players are Jean Anders, K. Bostock, G. Geddie, A. Long, L. Westendale, E. H. Harper, Mrs. Mary Groszek, Mrs. Dorothy and Mrs. Inga Rawicz-Lesiak.

* * *

LEGION MEETING

Victoria wing of the Air Force Association will hold a meeting at Army, Navy and Air Force Veterans branch of the Canadian Legion, on Monday, at 8 p.m., Dr. W. D. Marshall, president of the association, announced yesterday.

A colored film "Memphis Belle," which is the story of a U.S. Army Air Force Flying Fortress on an actual raid over Germany, will be shown.

Men of Congregation Meet Minister at Tea

—Colonist Photo.

Men of congregation of First United Church met new minister at afternoon tea in banquet hall of church yesterday. Pictured, left to right, are B. Hebden, Rev. Moir A. J. Waters of First United Church, Rev. George Biddle, F. M. McGregor and R. W. Phillips. A graduate of Toronto University and Emmanuel College, Mr. Waters held pastorates in London, Ont., and in Toronto before coming to Victoria.

Three Injured, Damage to Cars Heavy In Series of Saturday Night Crashes

Victoria and district police officers handled their usual number of Saturday night traffic accidents which saw three persons slightly injured, car damage high, and one car impounded.

Injured were:

Mrs. Irene Nieman, 334 Hillside Avenue, face cuts.

Norman J. Basso, 408 Hillside Avenue, face cuts.

Reginald Wood, 1047 Wollaston Street, face cuts and shock.

Esquimalt police said Basso was driving east on the 800 Block, Esquimalt Road, when the car left the road, jumped the sidewalk, and clipped off a telephone pole.

The car was extensively damaged and was impounded, police said.

City police reported that considerable damage was caused when a car driven by Wood struck a steel girder on the Johnson Street Bridge at 7:10 p.m.

Wood told police he struck the pole in avoiding children playing on the bridge. His car was badly damaged.

At 8:40 p.m. a motorcycle going south on Government Street, operated by Robert Christopher, 664 Dallas Road, struck a parked car on the west side of Government, north of Dallas Road.

Police reported the car was owned by Phillip Salsbury, 714 Belmont Building. Damage was slight.

FAILS TO STOP

The next accident came ten minutes later when a car struck a vehicle owned by Mrs. Henrietta Kirkpatrick, 218 Cross Street, and failed to stop. This occurred on Begbie Street, between Stanley and Elwood Avenues.

The last accident reported Saturday took place at the intersection of Johnson and Broad Streets according to city police.

They said a car driven east on Johnson by Mrs. A. W. Bentley, 306 Edward Street, was in collision with a car driven south on Broad by Cleve Stenmark, 1024 Pendergast Street. Damage was slight.

Today's Question

Answer on Page 4

How did the naval "ditty bag" get its name?

Just Escapes Death by Gas

An elderly Victoria woman narrowly escaped death at 4:25 p.m. yesterday when she fainted while making coffee on a gas stove at 824 Courtney Street.

Mrs. E. O. Caroline de Robeck, about 80, was found unconscious by Mrs. E. Taylor, same address, who entered the room on detecting gas fumes.

City police took Mrs. de Robeck to St. Joseph's Hospital where her condition is reported as "good."

Eagles' Klondike Night Draws 3,000 To Promote May 24 Celebrations

No doubt about it, C. P. Smith, 60 Vicky Road, really got himself a buy last night at the Eagles Klondike Night at Bay Street Armoury, when he became the new owner of a 1930 car for $60.

The car was donated to the Eagles to be sold to the highest bidder, and the proceeds turned over to the Greater Victoria May 24 Celebrations Committee.

Granted the car was definitely not of the latest vintage and was not considered in the high-powered class, but for $60 a car is a car.

Meanwhile, officials estimated the crowd at the show to be approximately 3,000 people.

D. Essler, chairman of the Klondike Night, said: "The public has certainly come forward to support us and seems to be getting into the spirit of the May 24 Celebrations. If the public continues to give the support it has tonight, we will have one of the best celebrations Victoria has ever seen."

The Eagles Comic Clown Band was one of the feature attractions in the show.

"There is no professional talent in the band, we just play as a hobby," said Bandmaster Alex Donald.

Ald. C. P. Banfield, chairman of the May 24 Celebrations, said: "We are receiving co-operation from the Eagles and other organizations which I believe will make May 24 an outstanding event in the history of Victoria."

The show was officially opened with a parade of the Eagles Clown Band, the Eaglettes Drill Team and the Ladies' Auxiliary through the city to the Bay Street Armoury.

Music, games, novelties and door prizes were but a few of the many highlights and features of the evening.

PATIENTS ENTERTAINED

were entertained recently by a concert party from Victoria Aerie No. 12 of the Fraternal Order of Eagles. Under Emcee Gene McLeod the artists were Jack Drysdale, Ted Drysdale, Orval Speed, Ed Moore, Frank Moore, Gus Crocket, Stan Bowley, Glen Priestley and Al Meugans.

Rangers Balk at Scheme For Sooke Lake Logging

Strong objection to proposed scientific logging of the Sooke Lake watershed property has been registered in a prepared statement by the South Vancouver Island Rangers.

Calling the area "the last large stand of virgin timber under public control on the southern part of the Island," the Rangers list a number of objections to the civic government's proposed logging project.

The safety of Victoria's water supply would be endangered by such logging the statement claims; and the future possibility of a picturesque loop highway from Shawnigan Lake to Milnes Landing would also be destroyed, it stated.

ASK CONSERVATION

The Rangers "earnestly ask" for conservation of one of the few remaining natural park lands not too distant from Victoria.

Investigations to support their stand against the proposed logging operation are presented by the natural resources conservation committee of the Rangers:

"Our organization is largely composed of Rangers, who, during the war years, patrolled and mapped the watersheds of the Sooke and Goldstream Lakes. Many of our Rangers knew every foot of the Goldstream watershed property before it was logged off.

"These men know what has happened as a result of that devastation."

But the grim picture is kept from the public, the committee claims, by the "authorities," who keep the Goldstream to Sooke road closed on the pretext that it runs through watershed property and should not be used.

"Actually it is a public highway (such as it is) which all citizens are entitled to use," the report states.

With the population of Greater Victoria on the increase, every consideration should be given to the protection of the Sooke Lake watershed to ensure a maximum supply of water, the Rangers warn in their statement.

Logging, no matter how scientific, destroys many immature trees, the report adds, scouting the idea that the area needs logging off because it is "over mature."

The few dollars obtained from so called scientific logging may help the city of Victoria today—but will cost its citizens thousands of dollars in the future, the report states.

The Rangers have a counter proposal to utilize the resources of the Sooke watershed. It should be utilized as the setting of a scenic drive, they believe.

A road along Sooke Lake to Milnes Landing would not rise above 700 feet, they state, and would be of a scenic nature to rival the Malahat.

The Rangers also bring in expert opinion outside their own organization to bolster the case against logging operations.

A chief forester of a large logging company has declared only 30 per cent of the area practical for logging, they claim.

Development of the area on a sustained yield basis is therefore impossible, they point out.

Another timber authority who has been logging close to the Sooke watershed for several years is quoted as saying that the only way to log the Sooke Lake stand is by helicopter.

Instead of logging, the Rangers recommend reforestation of the Kapoor and Goldstream scenes. This would provide good future stands, they maintain.

The statement closes with an appeal that we conserve certain areas of our natural resources so that future generations will be able to appreciate the foresight of today.

"This beautiful country," it concludes, "is a great asset—if conserved for park land."

The Fine Art of the Apothecary Has Not Been Lost

THE OLD APOTHECARY of other years was a mysterious and romantic figure. Under his magic influence, roots, herbs, and minerals were turned into pills, extracts, and plasters. The doctor's prescriptions were filled, the patient's health and comfort restored. Although much of the mystery with which he was surrounded has vanished, the fine art of the apothecary has not been lost. A visit to our prescription pharmacy will convince the most skeptical that his function is an important adjunct to modern medical practice. When you find it necessary to consult a physician, bring your prescriptions to us to be filled.

A SUGGESTION . . .
LISTEN TO OUR BROADCAST
12:45 P.M., SUNDAY, OVER CJVI

897 FORT AT BROAD G 1196 — McGill & Orme LIMITED PRESCRIPTION CHEMISTS — 1501 DOUGLAS AT VIEW G 8222

Multi-Flex Homes

MODEL "D-3-M"

This model is equally at home in the country or city suburbs. The elimination of the basement makes this model economical to erect and complete. The utility room for storage and laundry helps to make housekeeping a joy.

Can Be Built Under V.L.A. and N.H.A.—Down Payment 25%—Meets All Requirements of City and Municipal Restrictions

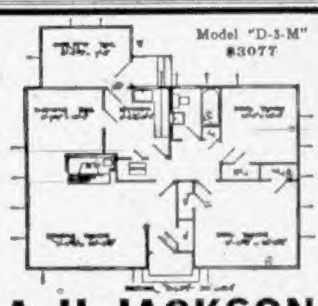

REPRESENTATIVES IN YOUR LOCALITY

D. L. MOOR
2050 DOUGLAS STREET
Office Phone E 6831
Home Phone E 2401

A. H. JACKSON
Office: No. 209, 745 Yates Street
Office Phone G 7718
Home Phone Belmont 138 W

A Favorite Anytime—Anywhere!

• Lovely to look at . . . and so *wonderful* to eat . . . JELL-O Jelly Powders top the list of popular desserts in most homes. *And* . . . Jell-O is about the *thriftiest* dessert you can serve. Makes grand salads, too!

With Jell-O you can count on perfect color . . . marvelous flavor . . . and "just-right" consistency. Be sure of the *best* . . . look for the big red letters on the "JELL-O" box. Enjoy all *seven* "locked-in" flavors —*regularly!*

There are seven famous Jell-O flavors

PEAR FANTASY

1 package Lemon Jell-O
2 cups hot water
Sliced canned pears

Dissolve Jell-O in hot water. Arrange pear slices around edge of sherbet glasses. When Jell-O is slightly thickened, pour over pear slices in glasses. Chill. Before serving top each dessert with sweetened whipped cream; garnish with chopped candied ginger. Serves 4.

A Product of General Foods

JELL-O

What's found only in Jell-O? That "locked-in" Jell-O Flavor!

Jell-O is a trade-mark owned by General Foods, Limited

J-258

The Spring Bride

For you who are planning a wedding in the traditional manner, here's an exquisite lovely collection of bridal finery to do proud justice to the beauty of the occasion. Full sweeping gowns of rich satin or delicate marquisette; fashioned for flattery and beauty . . . and all the accessories, beaded and orange blossom coronets, halos and glorious veils. And bridesmaids' dresses, too, in lovely delicate shades, nets, marquisettes and taffetas, gracefully designed for the bride's entourage.

Malleks 1212 DOUGLAS

And Budget Terms to Suit Your Convenience

Now What Did I Forget?

REMEMBER GYPROC GIER WOOL INSULATION CUTS HEATING COSTS AS MUCH AS 30

SUBSTANTIAL SAVINGS in fuel bills are possible by insulating your home with GYPROC WOOL. It is the permanent, lifetime THICK insulation.

It will save you money on fuel this year and for every year after. Pays for itself over and over again.

GYPROC WOOL makes your home more comfortable, too. Warmer in winter, cooler in hot weather, healthier all year 'round.

You get extra FIRE PROTECTION with GYPROC WOOL. It won't burn and acts as a barrier to the spread of flames. Low in cost. Easy to install. INSULATE NOW—WITH GYPROC WOOL.

For sale at Builders' Supply, Lumber & Insulation Dealers across Canada.

Gypsum, Lime and Alabastine Canada, Limited

Toronto 2 Calgary Montreal 2 Winnipeg

W-2-49

INSIST ON "GYPROC" WOOL A REGISTERED TRADE-MARK FOR YOUR PROTECTION

1858 **The Daily Colonist** 1949

AN INDEPENDENT NEWSPAPER, THE ORGAN OF NO CLIQUE OR PARTY

Victoria Owned and Operated

The Colonist Printing and Publishing Company Limited Liability
1211 Broad Street, Victoria, B.C.

Subscription Rates: By city carrier, $1 per month. By mail, British Empire and American continent, $9 per year, 75 cents per month. Other countries, $20 per year, $1.75 per month.

SUNDAY, APRIL 24, 1949

The Mountains Were Paid for Long Ago

AFTER many years of unjust and nationally unwarranted discrimination, the mountain differential on certain classes of rail freights traversing the Rockies will be removed on July 1 by order of the Federal Transport Board. In a majority judgment handed down yesterday, the Commissioners held two to one in favor of the contention of the British Columbia Government that the differential was discriminatory and had no place in the rail freight structure of Canada. Sincere congratulations are due to Attorney-General Wismer, who carried British Columbia's case with determination and vigor. From a national standpoint the right stand is now being taken, and no longer will one section of the country be asked to pay a premium because of the Rocky Mountains.

What British Columbia importers and shippers have paid out in mountain tolls on freights in the past is beyond computation. For decades the bias has been there, and under it charges as high as $3,500,000 additional a year were being assessed against British Columbia businessmen who wished to move goods through the Rockies. Now this drain will stop, and we will be a nation with a truer national policy respecting the movement and transfer of goods. The decision of the Federal Transport Board will be hailed as timely and just by those who have given objective consideration to the matter. There never was any valid reason for the mountain differential in a land such as Canada. Now it is to be removed. British Columbia will be on a par with the other provinces.

Jail Is No Substitute for Hospital Treatment

TO their eternal credit, often the courts of this land are closer to the real spirit of justice than the hard and fast letter of the law as it is written. A Vancouver police magistrate who declined to increase the sentence of a confessed female drug addict, and Chief Justice Gordon McG. Sloan who upheld that ruling in the face of an appeal by the prosecution, have highlighted one of the great anomalies under the Criminal Code dealing with narcotics. It is that jail is prescribed for the victims of this black traffic, when what they need obviously is a long term of hospital care.

Few throughout the structure of society would have one good word to say for the narcotic peddler or anyone in the grisly ring that profits by such mental, moral and spiritual destruction of fellow human beings. Let the illegal drug vendor receive the limit of punishment under the law every time and without exception. Lashes should be added to drive the lesson home. With their unfortunate victims, however, the case is entirely different. These people, men and women, are in urgent need of help, not of punishment. They are desperately sick. It is a travesty on justice itself to commit them to jail as common felons; and yet under the Code as it stands there is often no alternative.

Like the alcoholic, the drug addict both can and should be helped; can be weaned away from a grim terror which profits no decent member of human society. In civil life apart from the courts cures are being effected steadily. It is high time that the law itself took cognizance of what can be done and is being done almost daily in medical practice. A jail cell for a victim of drug addiction is as archaic as the thumbscrew and the rack, and just about as efficacious towards any possible cure. All honor to the courts for challenging the Code on this point.

Ugly Overhead Wires Could Be Eliminated

BECAUSE over a period of half a century city dwellers have become accustomed to the ugly sight of forests of poles carrying a web of cables and wires overhead, the misconception seems to have taken root in most Canadian communities that they must be endured indefinitely. With the sole exception of Montreal, not one city in Canada has a definite plan for the gradual elimination of these unsightly reticulation systems. This is in marked contrast to most European and United States cities, which long ago began taking steps to put the wires out of sight.

Nor is the desirability of thought being given to the matter in this country limited to aesthetic considerations. It has long been recognized that curbside poles are an increasing traffic hazard and that overhead wires are a menace in storms and aggravate the dangers faced by firemen.

Probably the high cost of underground services in the first instance and of burying existing systems is the principal deterring factor with civic administrations. This is short-sighted, however, and it ignores the fact that the longer a positive approach to the problem is put off the greater will be the ultimate cost.

According to Civic Administration, a new Canadian magazine which has given prominence in its first issue to this question, the change in Montreal was financed by a long-term city loan. Utility companies lease space for their cables in the city-built underground ducts, and pay a rental sufficient to cover carrying charges on the capital cost and the expense of maintenance. This appears to be an initial solution to the problem of finance, and one worthy of study by town planners in Greater Victoria, where exceptional natural beauty is marred to a regrettable degree.

Thinking Aloud

". . . . of shoes—and ships—and sealing wax—of cabbages and kings."

By TOM TAYLOR

IT doesn't do to sneer at hypnotists, I suppose. Svengalis have been at their disconcerting trade ever since Mesmer demonstrated that a persuasive eye and mysteriously waving hands can put some folk to sleep.

Not to dream, but perchance to waken up with a fixation they don't know is there.

You remember Trilby, poor lass, and what happened to her. She had a nice time while the going was good, of course, but the spell, alas, became unstuck when her mentor slumped in the stage box.

It's the bugs put in the sleeper's brain that counts—if they stay put.

I can remember as a small boy gaping open-mouthed as some music-hall hypnotist made a laughing-stock out of the innocents who stepped up from the audience as willing guinea-pigs. I shrank back in my seat lest by some sinister mischance I'd be transported to the stage as the next victim.

After that as I grew older and the Doubting-Thomas half of me grew stronger I dismissed these stage Svengalis from my mind as imposters.

Until, that is, about two years ago when a young colleague aped Mesmer with uncanny success and to the alarm of a group of friends gathered in a small Prospect Lake cottage. They shrank back even farther than I had once done as a boy.

NOT A SVENGALI

The office hypnotist wasn't exactly a Svengali. He merely told his sleeping subject to make a certain request when he woke up—which, to the astonishment of the onlookers, the subject did, all unaware of the suggestion planted in his subconscious mind.

I take it, nevertheless, that even Mesmer had his limits. At least, one of his followers apparently has.

I'm thinking of that naive Leicestershire hypnotist who tried to convince the players of the Hinckley Athletic soccer team—hypnotically—that they would win their next game. He proved to be no Mandrake. Either that or his gestures were counter-clockwise.

Now I've known of some queer things done to spur athletes, human and animal. Race horses, not of a certainty amenable to the spoken word, have been mesmerized—or galvanized—by drugs; I can remember filling my pockets with cube sugar to stimulate my own soccer teammates at half-time, although no apparent miracles resulted; I've watched other teams drink avidly from mysterious concoctions labeled "tea"; all this to bring about the kind of victory that was promised the Hinckley Athletics.

A NEW WRINKLE

Winning by hypnotism, however—that's a new wrinkle, albeit it was flattened into disrepute in no time at all.

Hypnotists, I am forced to conclude, should stick to their lasts—on the stage or at lakeside cottages. Certainly it was tempting whatever fates they conjure up to tackle a multiple assignment, especially when there was an opposing team to reckon with.

Hinckley didn't win, as you may have gathered—the spell somehow came unstuck, even though the hypnotist was on the sidelines, no doubt muttering incantations and gesticulating like a madman. Presumably the victors didn't glance his way.

I'm left wondering, however, what would have happened had this sportive mesmerist told Hinckley's opponents they would lose. Or, even more intriguing, if he had told them they'd win, also.

If the latter, where would stand the result? If the former, what would have been the scoresheet?

IT'S A PITY

It's rather a pity the Hinckley hypnotist has been discredited, though. Think what a boon he would have set in motion if by the simple process of a Mesmeric eye and Magdrakian hands a group of men could subconsciously be endowed with the virtue of success. What fun a modern Mesmer would have deciding on whom to confer victory at the polls in June! What suppliants there would be queuing up for his favors!

If he were fashionable, of course, Dr. Gallup would have to retire, although maybe this prognosticator should in any case, seeing that on a notable recent occasion his attempts at mass suggestion also failed miserably.

It's the bugs put in the sleepers' brains that count—if they stay put.

The only fixation the Hinckley Athletics are likely to be left with, I'm afraid, is that they can't win, consciously or unconsciously. They had won only one game since January before they called in the hypnotist. The would-be Svengali must have forgotten that soccer is played with two teams.

Why should we Americans pay to keep the British in false teeth and toupees?
asks SENATOR BOMBFIELD
"LOOK AT THEM! GNASHING OUR OWN TEETH AT US!"

—World Copyright. By arrangement with Evening Standard, London.

Russia's Miscalculations

By W. N. EWER

LONDON.—It is pure coincidence that the General Assembly of the United Nations should have met in Flushing Meadows the day after the Atlantic Pact was signed in Washington. An April sitting of the Assembly was only necessary because the Autumn session in Paris failed to complete its work. But the coincidence is in a way, symbolic. The Assembly meets out of season because of the failure of U.N.O. The Atlantic Pact is signed for precisely the same reason.

When the charter was signed in San Francisco, it was assumed that the United Nations would be an instrument of collective security for the whole world. The charter, unlike the League Covenant, was to have "teeth in it." The Security Council, in the event of an aggression, would be able at once to order immediate action. It would be able at once to call upon the armed forces which the member states were to place at its disposal.

On paper that should have sufficed not merely to deal effectively with any would-be aggressor, but to deter him from any thought of aggression. Overwhelming force would be at the service of the world community against any possible breaker of the peace.

There were, it is true, subsidiary articles in the charter. Article 51 recognized the right of individual or collective self-defence. But—as its wording makes clear—it was really intended simply to legalize resistance during the short period which might elapse (in the case of a sudden, surprise attack) before the Security Council and its military resources could come into action.

Articles 52 and 53 provided for "regional agreements." But again it is plain that they were, if made, to be entirely subsidiary. Such existing treaties as the Anglo-Soviet Treaty or the Anglo-Turkish Treaty would continue. But they would be subordinated to the greater concept of the United Nations.

* * * * *

So, step by step, quite deliberately, the United Nations, as conceived in 1945, has been destroyed. To what end? To anybody familiar with Communist wishful thinking the answer is clear. There would be "two camps." On one hand the solid "monolithic" Soviet "camp," a closely organized, firmly disciplined phalanx. On the other hand the rest of the world, riddled by "the contradictions of capitalism," split by inevitable quarrels, by "class-struggles inside each country," by "imperialist rivalries" between countries. And in such circumstances the outcome of the conflict would be certain.

This thesis in fact was based on two axioms: That the Soviet camp would remain united; that the other "camp" would remain divided.

What the Soviet leaders—for all their training in Hegelian dialectic—did not foresee was that this thesis would—to use jargon—produce its antithesis. They did not foresee that their own action would drive the West (and, indeed, the whole non-Soviet world) towards new unity in the face of a new threat. The Atlantic Pact is not merely a defensive group of twelve nations. It and the British Commonwealth are two focuses of the new concept of collective security for the whole free world.

Nor, for all their knowledge of Marx, did the Soviet leaders remember that even their own system might "carry within itself seeds of its own decay." They did not foresee a couple of years ago that they would soon be devoting a lot of energy and anger to dealing with cracks (small, perhaps, but symptomatic) in Stalin's monolithic empire.

* * * * *

Today two camps exist, but they are not the two camps which Soviet theorising foresaw. The one which should have been hopelessly unstable and divided is becoming more stable and united. The one which should have been growing in strength and unity is weaker and more divided.

Will the Soviet leaders realize that once again their calculations have been incorrect and—of course without admitting error—adjust their policy to this new realization? It is possible. They have done so more than once in the past. Or will they still cling to the dangerous illusions of their dogma? They have done that, too, on occasion. This year should give the answer.

Observation Car: By G. B.

MEMBERS of the Canadian Restaurant Association have been advised not to use the word "extra" on a bill of fare, because it is likely to upset customers. By making the word "additional," the association believes diners may be smoothed into paying extra without undue suffering. Speaking of restaurant proprietors reminds me of the old stand-by in which a man asked a cashier: "Is the proprietor in?" The girl replied: "No, he has gone out to eat." . . . Most girls are capable of taking care of themselves in the world, but many are absolutely lost in a kitchen . . . Those who bear the brunt of heavy Dominion Government taxes scoff at the term cyclical budgeting. They believe it should be "cynical" budgeting . . . The price of furnace oil has been cut to 16 cents per gallon, and stove oil, 19 cents per gallon at Toronto. Anthracite coal has been reduced to $20.75 per ton; buckwheat coal, $14.60 per ton, and rice coal, $13.60 per ton. There does not appear to be any prospect of a reduction in the prices of soft coal mined on Vancouver Island . . . Edward Phelps wrote: "The man who does not make mistakes does not usually make anything" . . . "Hey, Dad, have you got any ideas about what to wear at a masquerade?" a Fairfield girl asked her father. "What is this all about?" Dad inquired. "Our club is having a masquerade party next Monday, and each member has been asked to appear in some sort of an original costume," the girl explained. "Why not leave off those silly overalls for a change and simply go as a girl?" Dad countered . . . Everything is growing this Spring, including municipal taxes . . . Britons must feel like beating their gums. The Government moved to provide them with free false teeth, and then cut the meat ration.

Letters and Excerpts

Letters to the editor on any topic of genuine public interest are welcome if they are brief, accurate and fair. No letter will be inserted, in whole or in part, except over the proper signature and address of the writer. Unsolicited correspondence cannot be returned.

CAR FERRY NEEDS

Sir,—As one of many Island resort operators affected I would like to direct your attention to a situation which is growing more critical each week.

During the recent Easter holiday period we lost considerable business because many prospective guests were unable to get their cars on Vancouver Island. Other guests had to come without their cars and this meant a loss both to stores and other resorts.

As of this date we are again in receipt of a letter canceling because of inability to get transportation. This letter from Dr. John G. Robertson, dated April 20 states: "Please cancel reservations made for me by Mr. Geo. Walker. We are unable to get boat reservations." Signed John G. Robertson. This reservation was for Friday night April 22. It is rumored already that July boat reservations are impossible to get . . .

Promises of boat service which has been lagging for years, in 1959 or 1955 is not good enough. The service is required now.

C. B. McALLISTER.

Qualicum Beach, Vancouver Island, B.C.

OLD AGE PENSIONS

Sir,—I would like to correct an error near the end of an article headed "Straith Replies to Attack" which deals with the annual meeting of the Canadian Teachers' Federation being held in Vancouver, in the part which refers to the appeal of superannuated and retired teachers for higher pensions where the statement is made "The scale for the old age pension is $40 a month for single recipients and $80 for married pensioners." This is a misstatement.

Actually, the maximum scale for old age pensions is $30 a month, plus a cost-of-living bonus of $10 a month from the Province, whether the pensioner is married or single. From the point of view of the elderly person this error does not seem serious, as the wife is usually in the same age group as her husband and so can make her own application for pension so that the elderly couple will actually receive $80 a month providing they can qualify for pension. From the point of view of the blind applicant for pension it is much more serious, as a great many of the married blind men who are eligible for pension are young, with young wives who cannot apply for pension in their own right. The lack of provision in the Old Age Pension Act for an additional grant for a married man on account of his wife appears most illogical when it is realized that an applicant for pension must register his wife's income and possessions together with his own when showing need for pension. The fact that the pension is $30 a month with a provincial bonus should also be made clear. The bonus varies in different provinces, and in British Columbia the bonus of $10 a month is only paid to those pensioners who apply for their pension while resident in British Columbia. Pensioners who come to British Columbia from any other province receive only the basic pension of $30, having lost the bonus paid by the province they have left, and being refused a bonus by the British Columbia Government.

It is particularly important for the public to know the facts relating to the question of pensions at this time when so many groups, including the blind people of Canada are appealing for a fair deal from this wealthy country.

ALAN J. BROWNING.

2048 Meadow Place, Victoria, B.C.

Twenty-Third Psalm

The Lord is my shepherd; I shall not want.
He maketh me to lie down in green pastures; He leadeth me beside the still waters.
He restoreth my soul; He leadeth me in the paths of righteousness for His name's sake.
Yea, though I walk through the valley of the shadow of death, I will fear no evil: for Thou art with me: Thy rod and Thy staff they comfort me.
Thou preparest a table before me in the presence of mine enemies: Thou anointest my head with oil; my cup runneth over.
Surely goodness and mercy shall follow me all the days of my life: and I will dwell in the house of the Lord for ever.

—THE BOOK OF PSALMS.

Without doubt it is a delightful harmony when doing and saying go together.—MONTAIGNE.

Fame has no present; popularity no future.
—LORD JAMES.

Sow a character, and you reap a destiny.
—DANA BOARDMAN.

Today's Answer

Question on Page 3

The "ditty bag" was first called the "ditto bag" because it contained two of each item.

Filling the Language With Jargon

(From The Royal Bank of Canada Monthly Letter)

SIR Alan Herbert, M.P., one of the most valiant fighters in the battle to preserve the best in English, says the language is "bulging with words like bolsters and phrases like feather beds—fat Latin words like 'reconditioning'; phrases like 'the co-ordination of our economic resources'." He goes on to say: "We are entitled to suspect the character and competence of any department, any party, any politician who stuffs the public mind with woolly, knobbly, half-baked, flabby and slushy words."

What Sir Alan is referring to is known by various names: Officialese, jargon, gobbledygook and "federal prose" are some of them. Whatever you may call it, it means a written output obscurely constructed, full of tiresome phrases, and encumbered with many ill-chosen combinations of words.

H. W. Fowler, one of the editors of the Oxford Dictionary, defines jargon as "ugly-sounding, hard to understand, made up technical terms, long words, and circumlocutions." Whatever its name, it is flourishing in many of the communications we receive daily, and perhaps we ourselves are sometimes guilty of writing it.

We are more hesitant in conversation; words of whose pronunciation we are not sure are replaced by shorter, more usual ones. We do not drone out endless sentences, full of top-heavy clauses, and obscure phrases. But we do seem to give in to temptation when we have a blank sheet of paper in front of us. The result is often a muddle of many-syllabled words which display neither thought, vocabulary nor erudition, and only serve to puzzle the reader.

Victoria in Beard and Crinoline

From Files of The Daily British Colonist for April, 1862

By G. E. MORTIMORE

TWO measures of change during the past century are the attitude toward speed and the streamlining of clothes. But has the change been so drastic, after all?

The Daily British Colonist carried this item in 1862:

"Fast driving—M. Munro was yesterday arraigned in the Police Court on a charge of riding at a rate faster than a walk over one of the new bridges. He offered as an excuse that he had suffered to the tune of $600 by a swindler, and was chasing a young man whom he supposed knew where the runaway was concealed. Excuse considered good and accused discharged . . . Wm. Jackson for trotting a team of horses attached to a wagon across the long bridge, was fined 20s."

Old-fashioned? Slow? In this age of speed, similar prohibitions had to be placed on vehicles which crossed Point Ellice Bridge.

About clothes, there was this, in 1862: "On Sunday last a presentable-looking, middle-aged lady was observed on Esquimalt wharf, about the time of the departure of the Oregon, wearing a complete suit of clothes—breeches and all! After the steamer had cast off, she quietly mounted a fine horse, in true gentleman style—which means with a pedal extremity on either side of the animal—and rode off briskly toward Victoria, leaving a large and curious crowd of spectators . . .

"The lady did not seem in the least annoyed by the many quizzical glances directed toward her, and exhibited the utmost nonchalance throughout. Her appearance created quite a sensation among the usually staid and phlegmatic Esquimaiters."

Victorian prudery? We may have come some distance since then; but there still are places where policemen measure bathing suits to see if they are decent. And fashion dictators have proclaimed that women's clothes are to be feminine again. Side-saddles may be next.

Fun, Fact and Fiction

A thief who stole a man's wallet is reported to have given him a receipt for it. It remains to be seen whether the income tax people will allow this under the heading of charitable donations.

* * * * *

According to a scientist, human intelligence is 450,000 years old. We had begun to suspect as much.

* * * * *

The merit of an idea can always be gauged by whether or not someone else tries to take the credit for it.

* * * * *

"MR. CIVILIZATION"

Winston Churchill, of all men now on earth, has the greatest power to sway the public opinion of nations, the sharpest, clearest language, the gift of making complicated affairs simple. For nearly four years he has been out of office as Prime Minister of Great Britain, yet as a private citizen today he pulls more weight in every civilized country than the head of any nation.

He epitomizes the desire and determination of the civilized peoples to maintain their freedom. He is Mr. Civilization himself.—Cleveland Plain Dealer.

Aluminum Plant Site Surveyed

MANILA, April 23 (AP).—A Canadian aluminum company mission has completed an intensive field survey of Mindinao Island to determine the feasibility of establishing a large aluminum-processing plant in the Southern Philippines.

The mission was headed by N. Warren Waterhouse, now en route to Hongkong, Shanghai and Tokio.

Sources here said the mission was favorably impressed with the Maria Christina Falls as a site for the proposed processing of bauxtite ore from Malaya.

The company would require from 70,000 to 280,000 kilowatts of power to turn out 25,000 to 100,000 tons of aluminum per year.

Filomon Rodriguez, manager of the Government-owned National Power Corporation, said the Government was favorably disposed to the development. An outlay of 25,000,000 pesos ($12,500,000) would be required if the Government installs the power plant for the Aluminum Company of Canada.

The concern is a subsidiary of the Aluminum Union, capitalized with American and Canadian funds.

Johnson Calls Halt to Work On Giant Ship

WASHINGTON, April 23 (AP).—Defence Secretary Johnson today ordered the navy to stop construction of its giant aircraft carrier United States.

The keel of the 65,000-ton flattop was laid at the Virginia yards of the Newport News Shipbuilding Corporation last Monday.

Johnson said in a memorandum that he acted to stop construction of the vessel after studying the views of the joint chiefs of staff and conferring with President Truman.

Neither the President nor Johnson had given any previous word as to whether the controversial carrier should be built.

The navy so far has spent about $56,000,000 on the preliminary engineering work for the carrier. The total estimated cost has risen from an original $124,000,000 to $189,000,000.

Vatican Hopes Princess To Visit Pope

VATICAN CITY, April 23 (AP).—Unofficial sources here said today a visit by Princess Margaret to Pope Pius would please the Vatican.

Two Protestant organizations in Britain yesterday asked the King to see that his daughter does not visit the Pope during her proposed tour in Italy, beginning next week.

Recalling past encounters between Pontiffs and members of Britain's Royal house, the unofficial informants here said the Princess would be received, if she calls on the Pope, with all the honors due her rank.

On May 10, 1923, King George V and Queen Mary were received by Pope Pius XI.

BERLINERS WOOED

BERLIN, April 23 (AP).—The Russians today began wooing Berliners with caviar and Pilsen beer. They put these luxuries on sale in the ration free stores of East Berlin and invited all Germans, including the blockaded West Berliners, to come and buy.

Jet Expert Heads New Laboratory

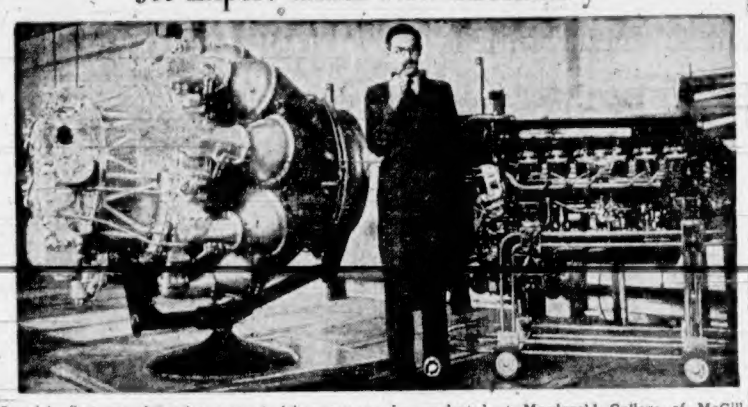

Canada's first gas dynamics research laboratory, to be conducted at Macdonald College of McGill University will be headed by Prof. Donald Mordell, formerly of Rolls Royce and presently Dominion's top authority on gas turbines. At left is Rolls Royce "Nene" engine on which professor worked at Derby. Prof. Mordell is Canada's top authority on gas turbines and jet propulsion.

No Atomic Attack On Russia Planned

OTTAWA, April 23 (CP).—Defence Minister Claxton today flatly denied a charge that preparations for atomic attack on Russia are being made in Canada's Northland.

"There is nothing in it," he said.

Mr. Claxton was commenting on a Paris dispatch which attributed the statement to James G. Endicott, Canadian delegate to the Communist-supported World Peace Congress there.

The minister declined to comment further, on the ground it would only lend importance to an "unfounded" statement.

Two U.S. Warships Set for China Post

PEARL HARBOR, April 23 (AP).—The U.S. heavy cruiser St. Paul and light cruiser Manchester will sail from Pearl Harbor for China waters April 30, Pacific fleet headquarters reported today.

They will carry a complement of 700 Marines, members of the Seventh Battalion, to relieve the Third Marines, last reported based afloat in the Whangpoo River at Shanghai.

The navy said the cruisers would relieve the light cruisers Pasadena and Springfield, now at "Western Pacific stations."

The relief at this time, at the climax of the Chinese civil war, will place two additional large warships at disposal of the U.S. Western Pacific commander in case of emergency.

The Manchester and St. Paul are due to reach Pearl Harbor April 28 and sail for China two days later.

Four destroyers will accompany the cruisers. It has not been decided which will go, as two of those assigned, the Fechteler and Leonard F. Mason, were damaged in a collision near Pearl Harbor Friday.

The Pacific fleet command said that under State Department instructions it could not disclose the deployment of warships already in the Far East.

St. Laurent Convinced by Tour People Favor Early Election

CHAPLEAU, Ont., April 23 (CP).—Prime Minister St. Laurent said today his tour of the West indicated to him "the people feel there should be an election soon."

He told a press conference aboard the train taking him back to Ottawa it would be possible to dissolve Parliament almost at once and carry on the financial aspects of Government through Governor-General's warrants instead of supply voted by the House. Supply has been voted up to the end of May.

TRAVELING EAST

He and Trade Minister Howe are traveling eastward together after the Easter recess. Mr. Howe said recently that he favors a pre-Summer vote, but Mr. St. Laurent has given no tip-offs on his feelings.

One possible indication affecting reports of a swift dissolution was Mr. Howe's announcement that he and Deputy Trade Minister M. W. MacKenzie will go to London on Wednesday to discuss trade. Earlier it had been indicated that they wouldn't leave until next week.

The Prime Minister said if the Government dissolved the House almost at once and carried on under warrants, "the public would have the right to say if it was the right thing to do." It was done in 1940.

NO DELAY SEEN

He was asked if a previous statement that late July, August or early September would be inconvenient for a great number of voters ruled that period out for the election. He answered: "No. It would be possible to put them to that inconvenience."

He was asked if the June 18 vote in Coalition-run British Columbia would delay the Federal election, and he said "The two situations are quite separate."

Name Mitchell For Election

WELLAND, Ont., April 23 (CP).—Labor Minister Mitchell was nominated unanimously tonight for the next federal election at the Welland Liberal convention.

Mr. Mitchell was first elected to the Federal Government for Welland in 1942. He was re-elected to the House in 1945.

During the meeting, about 50 members of the Canadian Seamen's Union (T.L.C.) picketed the convention. The pickets carried signs condemning the Government's attitude concerning the present deep-sea strike called by the C.S.U.

Owner Jailed; S.P.C.A. Cares For 22 Dogs

NANAIMO, B.C., April 23 (CP).—Because a convicted man's dogs "must not suffer" the Nanaimo branch of the Society for Prevention of Cruelty to Animals has arranged to care for 22 dogs owned by John Spencer, of Northfield, sentenced Thursday for bootlegging.

In default of a $400 fine he will serve four months in jail.

Magistrate L. Beaver-Potts commented the dogs should be cared for as he passed sentence.

FUNERAL NOTICE

Members of Victoria-Columbia Lodge No. 1, A.F. & A.M., are requested to assemble at the Masonic Temple, Fisgard St., on Monday, April 25th, 1949, at 1:00 p.m., for the purpose of attending the funeral of their late Brother Abraham M. Witmer. Members of sister lodges and sojourning brethren in good standing are invited to attend.

By order of the Worshipful Master.

P. A. WILLIS, Secretary.

Fadling Assails I.W.A. Officials For Report at Variance With Policy

BELLINGHAM, Wash., April 23 (AP).—Fighting mad, red-haired James E. Fadling, president of the International Woodworkers of America (C.I.O.), today verbally lambasted officers of the C.I.O. affiliate's District No. 2, holding its annual convention here.

Labeling part of the officers' report, delivered by District President Harold Pritchett, Fadling said it was at variance with I.W.A. and C.I.O. policy on practically every issue.

The district report had criticized International Secretary-Treasurer Carl Winn for allegedly working behind backs of Local 2-46, Bellingham, in dealing with the Gailbraith Timber Company crew in a recent strike.

GAVE ASSISTANCE

Winn himself spoke later, defending his right as an International officer to "give assistance from headquarters to the membership whenever they asked for it."

"I have the honest conviction that Karley Larsen (and other officers of the local) are embarked on a suicidal campaign to ruin the International Woodworkers of America," Winn declared. He added that if attempted disaffiliation of British Columbia I.W.A. officers, headed by Harold Pritchett, had been successful, the same attempt would have been made in the Northern Washington district.

Pritchett's successor as head of British Columbia workers, Stewart Alsbury, followed Winn in support of the stand of the International officers.

Disregard of I.W.A. policies of compliance with the Taft-Hartley law's non-Communist provisions was a primary issue which touched off the strike and brought the split into the open.

Fadling said he didn't like the Taft-Hartley law, but that compliance is necessary in order to safeguard the union.

A navy veteran, he insisted that if the Marshall Plan is causing some hardships and discomfort, "It's a sacrifice well spent. It's better than having blood spilt in another world war."

Another point of the district criticism, unrestricted import of Canadian logs, was defended. "Remember, those logs are being produced by I.W.A. people, not Pritchett's men."

Larsen, presiding at the convention, commented afterward that increased wages would be the measuring stick for the rank and file of the membership.

Charges Reds Plotted Strike

BLACKPOOL, England, April 23 (AP).—Herbert Morrison, deputy prime minister, today charged that Communists plotted the London dock strike last week with the aim of wrecking Britain's economy.

LONDON (CP).—The report of the Royal Commission on the British Press, which was sent to the printers recently, is between 90,000 and 100,000 words long. It will be published about mid-June and is understood to give an unanimous finding.

LONDON, (CP).—Following reports of disorderly conduct the Battersea Borough Council is considering putting a ban on "jitterbugging" in dance halls under its control.

Oddities

BOSTON, April 23 (AP).—Two men walked into a Charlestown house while the five-year-old son of the family was alone.

"Any money around the house, Sonny," they inquired.

"Oh, sure, lots; wanna see?" the tot replied.

Police said the youngster obligingly led them to a box containing $200 in cash and jewelry. They walked off with it.

Only a hair brush was left in the box.

There was no report on whether the family used it on "Sonny."

AUSTIN, Tex., April 23 (AP).—Three Texas fishermen caught the fish that caught the fish that caught the fish.

They brought the 17-pound blue catfish to Bill Brill, camp operator near here.

"I noticed the tail of a fish in the catfish's mouth," Brill related. "On cutting the cat open I found it had swallowed and was choking on a white bass weighing nearly two pounds. Then I opened the white bass and found it had been having trouble swallowing a seven-inch shad.

"I figured this had gone far enough and did not cut open the shad."

STOCKER'S SECURITY STORAGE LTD.
Victoria's Finest Furniture WAREHOUSE
MOVING . . . PACKING
G 8181

FURNITURE STORAGE
"LOOK BEFORE YOU STORE"
. . . IT PAYS

IT IS WISE TO TAKE CARE OF YOUR EYES
G. H. E. GREEN
B.Sc., M.A., D.Paed.
OPTOMETRIST
798 FORT ST. PHONE G 3831

BILLS? . . EXPENSES? . .
EXTRA CASH
$20 to $900 OR MORE
If you need a loan, get one the right way. Borrow $50, $100, $200, $500 or more on your own signature from HFC.
Household Finance lends money to people with overdue bills, doctor bills, seasonal expenses, repair bills, money emergencies. As a matter of fact, you can borrow for *any* worthy purpose without endorsers or *bonafide security*.
Phone or come in — fast service, personal attention. Up to 24 months to repay in convenient, equal monthly instalments.
CANADA'S LARGEST AND OLDEST CONSUMER FINANCE ORGANIZATION
MONEY WHEN YOU NEED IT!
HFC HOUSEHOLD FINANCE
620 View Street, at Broad
Central Building G-arden 4189
VICTORIA, B.C.
Hours 9 to 5 or by appointment
Loans made to residents of nearby towns
SERVING THE PUBLIC SINCE 1878

mail orders promptly filled

"Gypsy Daddy"
misty grey suede
$13.95
• Gypsy Daddy
of course, it's grey
leave it to Ingledew's to give you grey shoes at their best . . . in your favorite "know-no-season" spectator . . . just one of a grand selection of shoes in one of this season's most wanted colors

lovely top handle handbags
To Match Exactly
$15.95
hosiery, too! color with grey we like grey dusk
$1.65 $1.85
Ingledew's
749 Yates Street
. . . when you think of fine shoes

A CLEAN Sweep!

Personal clothing, suits, frocks and coats, dainty curtains, slip covers, upholstered furniture, each item has a specialized process at Pantorium, with dry cleaning carried out in accordance with the highest standards . . . bringing back new life and lustre to soiled and crumpled fabrics with results that will delight you. We're as close as your telephone, call us and our driver will come to your door.

PANTORIUM SERVICES
Dry Cleaning
Dyeing
Carpet Cleaning
Waterproofing
Upholstered Furniture Cleaned and Renovated
Mothproofing
Necessary Repairs
E 7155
Pantorium
Serving Victoria for Over a Quarter of a Century
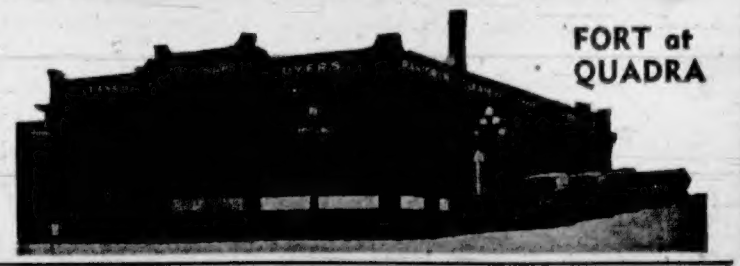
FORT at QUADRA

In SUITS

There's the *choice* at Fletcher's . . .

Whatever your tastes, whatever your size, whatever your price requirements, you'll find the suit to suit in our wonderful selection. A price range from $39.50 to $69.50, and famous makes that include the "Londonderry" Suits, as advertised in "Time!" A full range of choice for the tall man too. Glen checks, gabardines and the hard-finish worsteds.
OUR CREDIT POLICY
is at your disposal. At Fletcher's we believe that responsible people should have the privilege of buying on trust.
A Complete Range of Sports Coats and Slacks for Summer Wear
CEC Fletcher's
MEN'S WEAR
755 YATES STREET

GM GENERAL MOTORS PRODUCTS
Wilson MOTORS LTD.
Victoria's Greatest Service Way

Trouble-Free Driving DEPENDS ON TIRES!
and now, before Summer driving, is the time to equip your car with new tires . . . let us tell you of the generous trade-in on your old tires.
E 1107
OPEN 24 HRS.
Wilson MOTORS LTD.
YATES—At QUADRA

Chief Suggests Indians Need Vote and Old Rights

Chief Thunderbird of the Saanich Indians came back from the wrestling wars in the United States yesterday and immediately picked up a cudgel to take part in the current Indian enfranchisement battle.

"If, by granting the franchise to British Columbia Indians, those in authority mean that the Indians can vote in all local and national elections and issues, and still keep all the benefits of the old Indian Act—then the idea sounds and looks good," the Chief stated.

"But let's know a little more about it before we go all out."

NEW ADVANTAGES

"New advantages of the old age pensions, family allowances and other benefits are all to the good. But we want the assurance in writing that we will keep our tax-free lands."

"That's the angle that worries most Indians. We want to keep our homes and lands as it," he stated.

Nobody can blame the Indians for being worried about this matter, the Chief pointed out.

The Indians are anxious to progress, spiritually, mentally and physically," he said.

"We have to have the sincere interest and aid of the white Canadian citizens to be able to play our part fully in the country's future."

TAKES EXCEPTION

Chief Thunderbird takes exception to a recent statement by Chief Percy Ross of the Songhee Indians that failure to seize the franchise opportunity would put the Indians "back 20 years."

"Percy Ross is speaking for himself, not the Indians of the whole province," Thunderbird stated.

"In our two-by-four school the children have to pack water and use kerosene lamps right now. We're 80 years behind the times—with or without the franchise," he said.

To Speak Here

FREDERICK LEE

Labor Member of Parliament for Hulme Division of Manchester, England, who will address annual luncheon meeting of Victoria Chamber of Commerce Friday. Mr. Lee arrived in Montreal by air yesterday and will make two-and-a-half-week tour of Ontario and Western Canada speaking on "Britain's Production Drive." Speaker is under auspices of United Kingdom Information Office, Ottawa.

Social Work Parley Opens On May Second

Institutes and instructors for the forthcoming second biennial western regional conference on social work to be held in the Empress Hotel here, May 2 to 8, were announced today.

The advance notice draws particular attention to Institute "E"—"The Job of Volunteers"—and asks that Victoria volunteer social welfare workers register for this institute. Institute "E" will consist mainly of round table discussions under leadership of Mrs. H. F. Angus, Vancouver, director of the Community Chest and Council.

GROUPS, LEADERS

Other institutes with their leaders are: Institute "A"—"Working With Groups," Miss Elizabeth V. Thomas, associate professor, department of social work, University of British Columbia; Institute "B"—"Supervision," Miss Helen Mann, supervisor of field work, school of social work, University of Manitoba; Institute "C"—"Casework," Mrs. Elizabeth Richardson, supervisor of medical social services, Department of Veterans' Affairs, Ottawa; Institute "D"—"Public Assistance Practice," W. G. Dixon, associate professor, department of social work, University of B.C.; Institute "F"—"Serving the Child in Need of Foster Care," Mrs. Helen K. Exner, executive secretary, Medina children's services, Seattle.

Persons wishing to attend the conference may communicate with conference secretary, Miss M. Riddell, at Social Service Branch Offices, Weiler Building.

Would Control Lurid Comics

An amendment to the Criminal Code to control lurid comic books may be introduced during the present session of Parliament it was indicated yesterday by Attorney-General Gordon S. Wismer.

Mr. Wismer returned to Victoria yesterday from Ottawa after taking part in the railway hearing which resulted in the removal of the mountain differential rate.

W. Gibbs Awarded Bowling Trophy

W. Gibbs was awarded the Capt. F. G. Dexter Cup, as the best bowler in the Social Club of St. Mary's Men's Guild, at a meeting held recently.

Those in the wnning team were A. Attwell, G. Robertson, Major G. E. Morris, J. Loggie and C. Ellis.

C. Teasdale and G. Robertson won the bridge tournament.

Meanwhile the Men's Guild will hold the final meeting of the year in the Guild Hall, Yale Street, on Thursday, at 8 p.m.

Speaker will be Canon Michael Coleman.

FOLKESTONE, England (CP).—Capt. C. M. Masters, youngest trans-Channel passenger boat captain, died aged 49. He took off 713 troops from Dunkerque during the 1940 evacuation and landed 800 at Normandy Beaches in 1944.

Pro-Rec Concludes Winter Season Friday

—Colonist Photo.

George Smith, Pro-Rec instructor, and Muriel Smith, 11-year-old daughter of Mr. and Mrs. Emerson Smith, 353 Linden Avenue, combine in closing Winter show of Victoria Provincial Recreation Centre to display acrobatics. Seen running away from camera is Theresa O'Brien, 13, daughter of Mr. and Mrs. A. A. O'Brien, 1015 Princess Avenue.

Model "T" Police Chase Brings Arrest of Four

City Police Constable Brian Ferguson commandeered a Model "T" sedan last night to chase four sailors who fled along Douglas Street after a weighing machine was pushed through a $125 plate-glass window of F. W. Woolworth Co. Ltd. store at the corner of View and Douglas Streets.

Hurrying to the scene after hearing a loud crash, Constable Ferguson called to the Model "T" driver and ordered him to take after the sailors.

The driver, with a policeman on the running board of his car, promptly stopped at View Street when he saw the red light was against him. Constable Ferguson ordered him to drive through and later arrested Harold D. Abbott, Arnold Gibson, Clarence Carlson and James Browne.

DENHAM, Buckinghamshire, England (CP).—Police are on the lookout for a gang of hooligans raiding the village in a catapult and milk-bottle "war." In one month of "war" 16 street lamps were smashed.

Explains Work On Newspapers

Complexity and costliness of producing the modern daily newspaper was explained to members of the Canadian Authors Association by James Morton at a recent meeting.

He traced the progress of the type, from the linotype room to the forms which are sent to the stereotyping room to be matted. There the mats are cast into curved plates to be attached to a rotary press, where the actual papers were turned out.

He told the members of the difficulty editors had working with restricted space that often compelled them to reject material.

"Papers are now less sensational in makeup and more dignified in style," he said.

Club Calendar

MONDAY—Gyro Club luncheon, Empress Hotel, 12:15 p.m.

TUESDAY—Kiwanis Club luncheon, Empress Hotel, 12:15 p.m. Victoria Electric Club luncheon, Strathcona Hotel, 12:15 p.m.

THURSDAY—Rotary Club luncheon, Empress Hotel, 12:15 p.m. Optimist Club luncheon, Lougheed's Banquet Club, 12:15 p.m. Toastmasters' Club, No. 38, dinner, Strathcona Hotel, 5:45 p.m.

FRIDAY—Lions Club luncheon, Empress Hotel, 12:15 p.m.

Guest speaker at the Gyro Club this week will be Canon Michael Coleman, reports George Gregory, program committee chairman.

Lecturer and entertainer Clement May will speak on "England, Shakespeare and St. George" at the Kiwanis Club meeting.

The Electric Club will hear H. B. Witter, of the Dominion Life Insurance Co., whose topic will be "You'll Earn a Fortune Between Your First and Last Pay Cheques."

Members of the Rotary Club will see a film presented by Major C. J. Milloy, public relations representative for the Salvation Army.

No program has been announced for the Optimist Club.

This week's meeting of the Toastmasters' Club, No. 38, will be the last of the season. Meetings will be resumed in September.

The Lions Club will hold its annual nomination day program. Business matters will also be discussed.

Cruelty Fine Held Mockery

Minimum fine of $5 levied against a Maritime man for firing a pool of gasoline under a fallen horse to make it move and causing severe burns has raised the ire of the Victoria branch of the S.P.C.A.

[illegible] reported the man, William Stanley, of Burtt's Corner, Fredericton, N.B., was fined $5—the minimum—by a local magistrate.

James Barr, president of the local branch of the Humane Society, in a telegram to Justice Minister Stuart Garson protesting the fine, said:

"In view of the nature of the offence the fine of $5 would appear to be totally inadequate. You are respectfully requested to review this case.

"The imposing of the minimum penalty in a case involving deliberate cruelty makes a mockery of the laws enacted for the protection of animals."

A diamond is composed of pure crystalized carbon, which is the hardest substance in the world.

Empire Youth Group Branch Likely to Be Formed in City

It is expected that a Victoria branch of the Empire Youth Movement will be established here when its founder, Major F. J. Ney, visits this city April 26 and 27.

The Empire Youth Movement is reported to have come into being in May, 1937, at the time of the Coronation, when 10,000 young people from all parts of the British Empire gathered in London for a great rally in the Royal Albert Hall and to attend services at Westminster Abbey, Westminster Cathedral and the Central Synagogue.

The aim of the movement is to establish a closer fellowship among the youth of the Empire and to bring home to them their obligations and opportunities as citizens of "a world-wide community."

H.M. King George VI is patron of the movement.

Major-General C. R. Stein, Victoria, is acting on behalf of Major Ney, according to a recent announcement, and is inviting prominent [illegible] ties in Victoria to attend an initial meeting April 27 at 8 p.m. in the ground floor committee room in the City Hall.

Mayor Percy George will sponsor the establishment of the Empire Youth Movement group in Victoria.

Election Post For Proudfoot

James J. Proudfoot, local barrister, has been named returning officer for Victoria in the forthcoming Provincial general election, it was announced yesterday.

In a partial list of returning officers, released by the Provincial Government, appointments for Vancouver Island constituencies are:

Robert Brydon, Saanich; Col. H. T. Goodland, Oak Bay; Nicholas Wright, Nanaimo and the islands, and William Johnstone, Alberni.

$50 to $1000

fast LOAN service

but

Plenty of time for individual, private attention

● There's no "mass-production" here even though we handle thousands of people each year. Your requirements are considered individually. Repayments are geared to your income and protected for you with life insurance at no extra cost. No endorsers are required. If you have a financial problem, consult Niagara Finance today.

Big Enough for Experience — Small Enough for Friendliness

NIAGARA FINANCE Company Ltd. Est. 1900 Always Dependable

24 WINCH BLDG., 640 FORT STREET
Phone Empire 5431

THE ONLY ORIGINAL DUTCH DROPS

Imported from Holland
HAVE GIVEN RELIEF FOR OVER 200 YEARS FOR
HEADACHES RHEUMATIC PAINS
BACKACHES KIDNEY DISORDERS
DEPRESSED FEELINGS
ASK YOUR DRUGGIST FOR
KLAAS TILLEY
HAARLEM OIL 1828
DUTCH DROPS

ELECTRIC MOTORS

¼ H.P. - ½ H.P. - ¾ H.P. - 1 H.P.
110 Volts - Single Phase
Guaranteed

All New Motors — Priced to Sell

ELECTRIC FITTINGS

SWITCHES - FUSE BOXES
RECEPTACLES AND BOXES
OUTLETS AND COVERS

FOR YOUR SHORTAGE—SEE OUR SURPLUS

Capital Iron & Metals Ltd.
1824 - 1832 Store Street G 2434 - G 8441

ST. ANDREW'S AND CALEDONIAN SOCIETY
PRESENTS

Scotland's Best in Entertainment

ROBERT WILSON
Tenor
Two Command Performances (London and Edinburgh) in Songs From the Highlands and Lowlands

WILL STARR
Button Accordionist
Unexcelled in Strathspeys and Reels

C. ARCHER MITCHELL
Violinist
Scotland's Favorite Story-Teller

TAMMAS FISHER
Solo Pianist
and Accompanist to Mr. Wilson

MRS. JESSIE LAKE
Soprano
Guest Artist

EMPRESS HOTEL BALLROOM
THURSDAY, APRIL 28th — 8 P.M.
Admission $1.50 Tickets Limited
On Sale at: Fletcher Bros.' Music Store, Douglas Street; Haywards Newsstand, Government Street; McMartin's Leather Goods, Yates Street; Sinclair's Confectionery, 741 View Street.

ON THE BRIGHT SIDE by Coverwell

"The front porch should come through this O.K. dear—it's painted with Pittsburgh Sun-Proof House Paint, which resists weathering!"

● Maybe those rain-clouds will have silver linings, too! . . . Anyway, you *do* get better results with *all* the famous Pittsburgh Paints! Now made in Canada . . . in a COMPLETE range of COLORS! Scientists say that colors affect the way you feel. So Pittsburgh developed a great Color Science—COLOR DYNAMICS! Modern homemakers prefer Pittsburgh Paints for *dynamically correct* colors . . . AND for *fine, lasting* paint beauty, thanks to Pittsburgh's "Vitalized Oils." See your Pittsburgh Paint dealer today!

PITTSBURGH PAINTS
Look Better Longer!
MADE IN CANADA AND DISTRIBUTED BY HOBBS GLASS LIMITED

DEALERS:

Fairfield Radio & Appliances
248 COOK ST.

Fernwood Variety Store
2009 FERNWOOD ROAD

Green's Appliances
300 BURNSIDE

Hudson's Bay Company
1107 DOUGLAS ST.

Meadwell Electric
2651 DOUGLAS ST.

Streamline Sales Limited
821 YATES ST.

★ CANVAS ★

WE MAKE ANYTHING IN CANVAS

LAUNCH HOODS — TARPAULINS
SAILS — TENTS — BOAT COVERS
AWNINGS — SCHOOL BAGS — CUSHIONS
BOAT FENDERS

We Re-Cover Hammo-Couches, Chairs, Cots, Suitcases, Etc.

F. JEUNE & BRO., LTD.
570 JOHNSON ST. G 4632

PRE-SEASON SALE

20 ONLY SUN-MASTER CAR VISORS

Don't miss this opportunity to get your Sun-Master Sun-Shade early this year.

SUN-MASTERS ON SALE TO FIT THE FOLLOWING CARS:

FORD—1941-48
MERCURY—1939-48
NASH—1939-48
DE SOTO - PLYMOUTH
DODGE - CHRYSLER
1938-47
PACKARD, 110 - 120
1939-47
CHEV.—1940-48
OLDS.—1940-48
PONTIAC, 20 - 22 - 25 - 27
1940-48

$22.50 INSTALLED

Gladwell MOTORS
Mercury - Meteor - Lincoln
English Fords
B 2111
PANDORA at QUADRA
"Service Centre for All Ford Products"

Announcing...

BELTONE for the HARD of HEARING

Beltone is pleased to announce the appointment of Mr. R. O. Munson as their Victoria representative.

Call in and see this nationally-known hearing aid which is fitted to your particular need by the SELECTOMETER. The amazing SELECTOMETER now ends "trial and error," assures correct fitting—exactly!

Guaranteed by Good Housekeeping

Telephone E 2436 for office or home appointment.
No obligation.

R. O. MUNSON & COMPANY
206 KRESGE BLDG., VICTORIA, B.C. E 2436

A No. 1 FIR MILLWOOD
12-inch lengths. Per cord $6.00
Graded to Remove Big Knots and Loose Pieces
IMMEDIATE DELIVERY
BIG LOADS
EMPIRE WOOD CO.
2025 PLEASANT ST.
Phone E 2424 or E 8525

For Stores...Offices...Homes...Industrial Plants...

BUILD RIGHT with

MASONITE*

PRESDWOODS*... water-resistant... won't check, crack, split or splinter... can be sawed, planed, bevelled!

Use MASONITE PRESDWOODS for Interior Finishes... TEMPERED PRESDWOODS for Exterior Uses and PRESDWOOD TEMPRTILE for Kitchens and Bathrooms.

Book Cases . . . Shelves . . . Table Tops
Furniture . . . Cupboards . . . Room Panelling
Store Displays . . . Counters . . . Show Cases
Interiors . . . Office Partitions . . . Built-in Desks

For samples and detailed information, write:

INTERNATIONAL FIBRE BOARD LIMITED
GATINEAU, QUE. DEPT. 000

*Registered trademarks that signify that Masonite Company of Canada Ltd. is the source of the products.

—or consult your nearest lumber dealer!

SHAWNIGAN LUMBER YARDS LTD.
2000 GOV'T G 2311

SIDNEY LUMBER LTD.
2333 GOV'T B 5187

VICTORIA RETAIL LUMBER YARD
1901 GOV'T B 2139

R. A. GREEN LUMBER CO. LTD.
2891 DOUGLAS G 3613

Promising Young City Dancers Please Famous Choreographer

Youthful Victoria dancers, both boys and girls, tried out for parts in the forthcoming Starlight Theatre Productions last night.

In charge of auditions was Aida Broadbent, famous Hollywood choreographer, who will be dance director of both Starlight Theatre and Vancouver's Theatre Under the Stars productions.

Following the auditions Miss Broadbent said she was pleased with the quality of the dancing shown.

SEVERAL HAVE FUTURE

At least seven of the 12 girls I witched definitely have a future in dance work if they want to continue their studies," she said. The boys, Miss Broadbent thought, could stand more training for ballet productions.

But biggest surprise was sprung by a male dancer, just the same. Miss Broadbent said she was "amazed" at the progress shown by dancer William McGrath, who had minor roles in some of last years' Starlight Theatre productions.

"He's done three years work in one. I wish all the youngsters were as ambitious," she stated.

The Hollywood dance director, who said she had just finished choreography for "The Great Waltz," now showing in California, admitted to being a little tired.

TRAVEL AUDITIONS

"Nothing but plane rides and auditions," she said.

while, she added, because there was always the thrill of discovering unexpected talent.

"And that's one of the nicest things about light opera productions like those presented by Starlight Theatre. It gives this city a chance to find out just how much talent it does possess."

Miss Broadbent also thought that light opera was one of the best places for dancers to find expression.

"They have freedom and wonderful music," she said.

"But it also means that they've got to have personality as well as just technique."

Seeks B.C. Seat

JAMES NEELY

City police commissioner and president of Ward Three Liberal Association, who announced yesterday he will seek nomination as Coalition candidate in three-member Victoria riding in Provincial election. Mr. Neely is manager and part owner of Douglas Hotel. Other candidates for seats are Captain D. J. Proudfoot and Ralph D. Matthews. Hon. W. T. Straith and Mrs. Nancy Hodges, sitting members, are almost certain to be in race. Hon. John Hart, Speaker of House, is expected to retire and reportedly will nominate Capt. D. J. Proudfoot to succeed him.

Daily Astrology

By RITA DEL MAR

For Sunday, April 24, 1949

Today's Quotation—"Religion may be defined as, objectively, 'the sum of the ties or relations which bind men to God'; subjectively, as the recognition of these ties or relations and the acceptance of the obligations therein implied."—Kenneth Burke.

Sunday for Everyone—Use care en route, tact in dealings with people. Maintain a harmonious outlook and environment.

[illegible] sign below.

March 20 to May 20—(Aries)—"Walk softly" in associations with touchy folk, kin, persons nearby. Enjoy relaxation.

April 20 to May 20—(Taurus)—Be on the "qui vive" for signs of friction. Don't confide plans; get some fun and rest.

May 21 to June 20—(Gemini)—Discover how to circumvent "a strain on the family ties." Seek peace and repose.

June 21 to July 22—(Cancer)—Hang on to your equilibrium if others vacillate or plans are unexpectedly altered.

July 23 to Aug. 22—(Leo)—Avoid taxing reserves or stamina. Be on the alert; the drift is toward upheavals, odd occurances.

Aug. 23 to Sept. 22—(Virgo)—Stand on your own feet today. Beware of undue sensitivity in late afternoon and evening.

Sept. 23 to Oct. 22—(Libra)—Get a welcome "breather" if some aspects of your program go amiss by evening. Side-step troubles.

Oct. 23 to Nov. 21—(Scorpio)—Consult the budget before spending. "Homey" joys will reward you and the bankroll.

Nov. 22 to Dec. 21—(Sagittarius)—Get a change of scene if the home atmosphere is charged. Show forbearance.

Dec. 23 to Jan. 19—(Capricorn)—Don't display irritation toward household members or neighbors. Limit calls, outings; take it easy.

Jan 20 to Feb. 18—(Aquarius)—Take the bankroll into consideration; call upon your ingenuity for inexpensive fun. Rest up.

Feb. 19 to March 20—(Pisces)—Check the impulse to "cross swords" with a relative or neighbor. Don't be easily "hurt" this evening.

Planning Ahead—Good for sociability, entertaining, etc.: April 26; morning of 27, 28; May 2, 3, 7; evening, May 8, 9, 10, 15, 16, 17.

For Monday, April 25, 1949

Today's Quotation: "I add this also, that natural ability without education has oftener raised man to glory and virtue, than education without natural ability."—Cicero.

Monday for Everyone: Finish what is started or under way. Exercise ingenuity and resourcefulness to [illegible] problems and to make headway. Evening: Proceed diplomatically.

Look for your birthdate and birthsign below.

March 21 to April 19—(Aries)—Make purchases or sales in morning or early afternoon. Call an early curfew tonight.

April 20 to May 20—(Taurus)—Trot out your "brain children" or the ventures you wish to promote. Ease up somewhat in evening.

May 21 to June 20—(Gemini)—Make indirect headway by means of consultations, wise counsel, the goodwill of others.

June 21 to July 22—(Cancer)—Be a peacemaker to get into the good graces of others. Exhibit forbearance toward older folk.

July 23 to August 22—(Leo)—Play up personality today; provide a steadying hand where necessary. Banish reserve, gloom.

August 23 to September 22—(Virgo)—Use a fresh approach if you're attempting to lend, borrow or secure repayment today.

September 23 to October 22—(Libra)—Let others do the talking; pitch in or lend an ear to wise counsel.

October 23 to November 21—(Scorpio)—Don't lose the lead you hold with today's necessary tasks; keep going at a steady pace.

November 22 to December 21—(Sagittarius)—Promote opportunities at your place of work. Gain ground by being gracious, willing to come to terms.

December 22 to January 19—(Capricorn)—Polish up your everyday haunts; make them brighter, more liveable, inviting.

January 20 to February 18—(Aquarius)—Enjoy some "pleasant anticipation" today. Show tolerance with old folk, dear ones in evening.

February 19 to March 20—(Pisces) Review your record of income and outgo; make expenses commensurate with earnings.

Planning ahead—Good for sociability, entertaining, etc.: April 26; mornings of 27, 28; May 2, 3, 7; evenings of 8, 9, 10, 15, 16, 17, 22, 23; daytime of 24.

(Released by Consolidated News Features, Incorporated)

Arts Centre Seeks Grant Of $500 to $1,000

The Greater Victoria Arts Centre committee will go, artists' beret in hand, to the finance committee of the City Council, to ask for the $500 to $1,000 grant which they believe the city should contribute to the centre's support this year.

"It's time the fathers of the city took a paternal interest in a civic project which they are leaving to the responsibility of private citizens at the present time," members stated at a recent meeting.

The motion to approach civic authorities for aid came after the membership had heard a report on the slim budget that had seen the newly-established art centre through a successful first few months.

Dr. W. H. Hickman, head of the modern language department at Victoria College, was elected arts centre president, with A. D. Ross as vice-president.

J. A. Whitehead was re-elected treasurer and Mrs. J. G. Austin, Jr., was appointed temporary secretary.

On the board of directors are Madame Renee Archibald, Lieut.-Col. E. H. Casper, Owen Goward, Mrs. J. G. Austin, Jr., Willard Ireland, A. W. Johns, John Lidstone, J. I. Mutter, H. G. Parker, A. D. Ross, Miss Gwen Scott, Mrs. Will Spencer, Mrs. A. J. Tullis, Miss Sara Spencer, Mrs. Ina Uhthoff, John Wade, J. A. Whitehead, Mrs. George Wilson, Mrs. A. S. Wyllie, Miss Margaret Izard, Kenneth McAllister.

Victoria Librarian Heads Commission

Miss Margaret Clay, Victoria Public Library librarian, was appointed chairman of the Provincial Public Library Commission yesterday, succeeding H. Norman Lidster, New Westminster.

Miss Clay was appointed a commission member a year ago.

Following the annual meeting, the Victoria Public Library Board entertained at a luncheon the members of the commission, and visitor, Dr. John Adams Lowe, Rochester, N.Y., librarian.

PLAN ANTELOPE CENSUS

REGINA (CP).—Plans to conduct an aerial census of antelope, estimated at 30,000 animals, has been announced by Resources Minister Brockelbank. It will be carried out in co-operation with Alberta and the State of Montana and is expected to be completed by early May.

Spring Exodus From B.C. Still Goes On

The Spring exodus from British Columbia is still under way, according to Family Allowance figures issued by the Department of National Health office here.

For the second month in succession, more families left British Columbia during April for other parts of Canada than entered from other provinces. Departures totaled 354, arrivals 208, the report states.

Of the total number who left the province 117 went to Saskatchewan, 123 to Alberta and 45 to Manitoba.

Figures for families entering British Columbia showed 60 from Saskatchewan, 121 from Alberta and 37 from Manitoba.

Despite the minor exodus, the total number of children registered for family allowances in British Columbia continued to mount. In the current month 148,161 families received allowance for 280,379 children. Cheques amounted to payment of $1,665, 796. The average allowance per child was $5.94.

ODIHAM, Hampshire, England (CP).—The stocks, used for punishment centuries ago, will be retained as ancient monuments in this town where R.C.A.F. squadrons were stationed during the war.

Sands Mortuary Limited

FUNERAL DIRECTORS

"THE MEMORIAL CHAPEL OF CHIMES"

Mason C. Sands Laverne M. Sands Viola W. Sands and Associates

QUADRA at NORTH PARK STREET, VICTORIA, B.C.

TELEPHONE, DAY OR NIGHT, E 7511

COLGATE – PALMOLIVE

ANNIVERSARY CONTEST

"Share The Wealth" invites you to

WIN A YEAR'S SUPPLY

COLGATE DENTAL CREAM
Cleans your breath as it cleans your teeth

HALO SHAMPOO
Glorifies your hair

PALMOLIVE SHAVE CREAM
The shave cream of successful men

143 WINNERS! Here's all you do! Read below the reasons why people across Canada prefer Colgate Dental Cream, Halo Shampoo and Palmolive Shave Cream. Then check off the reason *you* think is the *most important* for any one or all three products if you wish. Mail your answer *along with a boxtop* (or reasonable facsimile) from any one of the three products to the address below.

WIN A YEAR'S SUPPLY OF EACH OF THESE

EXTRA CASH PRIZES! All entries, except winner's entries, become eligible for the big CASH prizes on "Share the Wealth". Listen next Saturday — C.B.C. Trans-Canada Network.

Enter as often as you wish as long as each entry is mailed in a separate envelope. The first 143 correct entries drawn from all mail received by midnight, May 28, 1949, will each win a year's supply of Colgate Dental Cream, Halo Shampoo and Palmolive Shave Cream.

The reason chosen by the majority of entrants for each product will be considered the correct entry for the purposes of this contest. Decision of judges is final. Contest open to residents of Canada only except employees of Colgate-Palmolive and their agents.

CLIP AND MAIL TODAY TO: Colgate's Year's Supply Contest Box 1806, Toronto

The reason I think most important is:

HALO SHAMPOO
- ☐ Soapless! Leaves no dulling film.
- ☐ Glorifies your hair!
- ☐ Makes oceans of lather.
- ☐ Leaves hair sparkling clean.
- ☐ Needs no special rinse.

COLGATE DENTAL CREAM
- ☐ Makes teeth whiter — brighter than ever.
- ☐ Cleans your breath as it cleans your teeth.
- ☐ New polishing action gets teeth cleaner.
- ☐ Has a delicious double minty flavour.
- ☐ Instant penetrating soapless foam.

PALMOLIVE SHAVE CREAM
- ☐ Wilts whiskers faster.
- ☐ Shaves closer, cleaner.
- ☐ Leaves skin soft, smooth.
- ☐ Shaves without pull or burn.
- ☐ Shaves faster — saves time.

Be one of 143 WINNERS!

Win a year's supply of COLGATE DENTAL CREAM PALMOLIVE SHAVE CREAM HALO SHAMPOO

Name .....

Street .....

City .....

HOTTER WATER... Faster Cleaner Cheaper With a RUUD-MONEL Automatic Gas Water Heater!

HOTTER! You need *hotter water* so your modern automatic clothes-washer and dishwasher can work at top efficiency. Ruud-Monel gives you up to 180° without a speck of rust—ever. The solid Monel tank simply don't rust at *any* temperature.

FASTER! High-speed gas and Ruud burner construction so much it gives you *faster* hot water in any quantity you want, at any time you want it—all automatically.

CLEANER! Crystal-clear, hot water is yours *always* when you buy Ruud-Monel. The absolutely rustless, solid Monel tank gives you true perfection in hot water protection.

CHEAPER! Ruud Monel costs more, it has a longer life, far longer than that of inferior units. Many *extra* years of perfect service make Ruud-Monel a true economy buy.

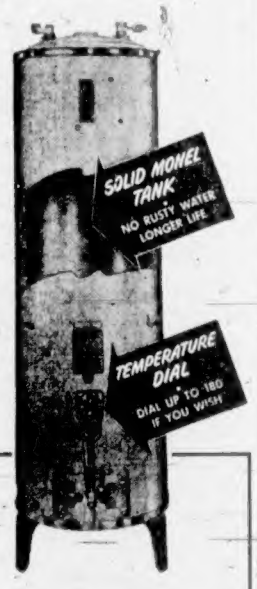

ALSO AVAILABLE ELECTRIC MODELS

Ruud High-Efficiency Chassis
Selective Temperature Dial • Solid Monel Tank
No Rust at Any Temperature • Quick Heating
Thick Insulation • 100% Fuel Control
Fully Automatic Hot Water Service

SEE YOUR LOCAL PLUMBER OR APPLIANCE DEALER

B.C. Distributors: Alcock, Downing & Wright Ltd.

B.C. ROOFERS & AGENCIES — 718 View St. Phone E 6822

STANDARD FURNITURE CO. — 787 Yates St. Phone B 5111

KENT'S LTD. — 742 Fort St. Phone E 7104

GEO. H. BIRNIE — 2624 Quadra St. Phone E 5311

W. R. MENZIES & CO. — 838 Cormorant St. Phone E 7715

C. J. McDOWELL — 1000 Douglas St. Phone E 4138

PAULIN'S PLUMBING & HEATING — 1323 Government Phone G 1422

GORDON PAGE — 963 Yates St. Phone B 3422

GLADWELL'S 4 ★★★★ (50/50—30-DAY GUARANTEE)

MONDAY CAR SPECIAL

1946 MERCURY SEDAN COUPE, 114" wheelbase . . . colony blue . . . heater . . . custom radio . . . red seat covers . . . good tires . . . excellent condition.

PRICED FOR MONDAY ONLY $1675

"YOU'RE ALWAYS RIGHT WITH A GLADWELL SPECIAL"

Gladwell MOTORS

Mercury - Meteor - Lincoln
English Fords
B 9111
"Service Centre for All Ford Products"

MANDARIN CHOP SUEY RESTAURANT

602 FISGARD STREET
CORNER GOVERNMENT AND FISGARD

REOPENING SATURDAY, APRIL 23, 1949

Remodeled and Redecorated
Finest Chinese Meals in City
PRICES MODERATE
Courteous Service

FREIGHT *Rolls Again . . .*

and—local dealers are getting full supplies of Hickman Tye hardware and supplies . . . the choice, the quality, the selection for your needs.

HICKMAN TYE HARDWARE

QUADRA at YATES

"Why are your teeth so much Whiter today?"

"Because I changed to PEPSODENT with Irium!"

PEPSODENT WILL GIVE YOU, TOO, THE WHITEST TEETH

It's IRIUM that makes the difference

Why? Because only Pepsodent contains Irium, the marvelous exclusive ingredient that gives you the greatest cleansing action ever offered. Pepsodent gets rid of every trace of dull film. That's why New Pepsodent with Irium gets your teeth cleanest—and when they're cleanest they're whitest . . . ask for Pepsodent Dental Cream today!

You'll love Pepsodent's delicious, fresh minty flavor!

PEPSODENT gives the WHITEST teeth

Greatest Blessing in the Home

PLENTY OF HOT WATER!

You live better - feel better - when you've the magic convenience of an abundant supply of hot water. It's always at your bidding with an automatic electric storage water heater—clean, efficient, economical. In the average home it costs less than $1.00 per person per month to operate. No more fussing with dirty stove or furnace fires just to get hot water for the dishes! No more fretting over a cold tank when you want a hot bath!

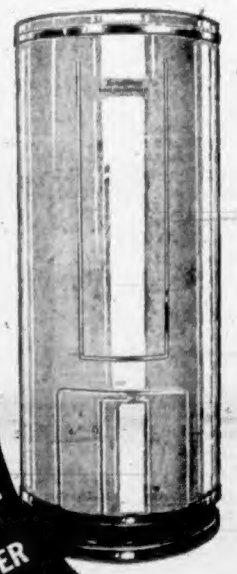

Greatest Blessing in the Home

HOT WATER from an *Automatic* ELECTRIC WATER HEATER

SEE YOUR DEALER OR PLUMBER

He can tell you exactly what type and size of automatic heater will give you the hot water service your home requires. He can advise you on installation details and can arrange easy terms.

B. C. ELECTRIC

4023-EO

New Radio Lecture Series Set on Canadian Foibles

This Week's Radio

A man trained in the understanding of human foibles and an educationist of national reputation has been invited to make seven C.B.C. network broadcasts on these subjects.

He is Dr. John M. Ewing, principal of Victoria College, and he will begin his series entitled "Our Canadian Foibles" on Wednesday at 10 p.m.

Last Autumn he gave a similar series under the title of "Our Changing Values." His talks were characterized by penetrating analysis of the social structure and constructive suggestions for the correction of its faults. The strength and weaknesses of Canada's educational system were shown.

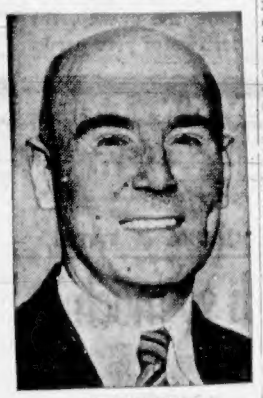

DR. J. M. EWING

CHARACTER ANALYSIS

Dr. Ewing begins the new series with a script entitled "Our Solid Virtues." In it he will devote an analysis of the Canadian character as the result of racio-cultural, geographic and climatic factors.

By contrast, his script on May 4 will level rather severe criticism. A general examination of egoism, under the title of "The Irrepressible Ego," will be followed by a scrutiny of Canadian ego-expression in terms of Canadian values.

* * *

"Dracula," undoubtedly one of the most blood-curdling horror stories ever written, is to be Stage 49's presentation on Sunday, April 24.

The book by the British novelist, Bram Stoker, written just before the turn of the century, has been adapted for radio by George Salverson, the Canadian playwright whose radio version of Sean O'Casey's "June and the Paycock" was presented recently on C.B.C. Wednesday night.

Readers of the book have never failed to be horrified by Count Dracula's depravities, ever since the original edition was published in 1897.

* * *

This week "Vancouver Theatre" shifts from its normal Monday night spot to Friday at 8 p.m.

James Ivor Jackson, a graduate of the University of British Columbia, who is now on scholarship at the University of Iowa studying creative writing, has submitted a script entitled "Storm" to producer Robert Allen, and Mr. Allen has scheduled the play for inclusion in the next edition of Vancouver Theatre.

"Storm" is a radio adaptation of one chapter in a book which Mr. Jackson is now writing. The episode describes a flight over the Indian Ocean and a conflict with the elements.

* * *

Introducing Wednesday night's production of "William Tell," by Friedrich Schiller, Dr. Hermann Boeschenstein, a Swiss-born Canadian living in Toronto, will speak at 8 p.m.

His talk will include something about present-day Switzerland, the country's history and the background of the William Tell legend.

Schiller's "William Tell" is a drama of the Swiss people. It emphasizes their efforts to throw off the Austrian yoke, rather than the personal story of the national hero who gave the play its name. And the author's approach gives the drama an epic breadth.

Four Jaycees To Speak On Freedom

"We Are For Freedom" will be the theme of brief talks to be presented by four members of the Victoria Junior Chamber of Commerce at an oratorical contest to be held tomorrow night in the Council Chamber of the City Hall.

Taking part in the Junior Chamber contest will be Norman Parkins, Glen Murdock, William Temple and James N. Isaac. Each will speak for 15 minutes, and the program will be open to the public. Activities will start at 8, and Frank Paulding will present the winner with a handsome trophy at 9:30.

Winner of the event will go to Prince Rupert to speak at a Junior Chamber of Commerce convention to be held there June 4 and 5.

PERPETUAL TROPHY

The perpetual trophy to be awarded tomorrow night was donated by the Junior Chamber of Commerce, and winners of each annual contest will receive, in addition, a small replica to keep as his own.

The oratorical contest is being held by Junior Chamber on a national basis. Top winners of the Canada-wide event will attend a national Junior Chamber convention.

SILENT FORESTS

CRANBERRY PORTAGE, Man. (CP).—Prospector Bob Hassett foresees the time when the forests will be silent due to the influx of the white man "north of 54" and to his habit of poisoning what he doesn't want. He said even in the bush today you seldom here a chirp or a call.

Victoria High to Offer Play Version of Novel

As its Spring play this year, the Victoria High School will present Jane Austen's classic novel, "Pride and Prejudice," at 8 p.m. next Friday and Saturday in the school auditorium.

Proceeds will be used in completing the Victoria High School Memorial Stadium.

The play is the story of the well-known novel of early 19th century English life and deals with the efforts of a mother to see her five daughters well settled in marriage.

Principal roles are played by Bruce Madeley as Mr. Bennet, Jessie Sutherland as Mrs. Bennet, and the daughters by Pat Clarke, Dawn Van Norman, Cynthia Graham, Jennifer Brumsky and June O'Neil.

In supporting parts are Eve Harvey, Dianne Clifford, Rita Price, Carol Pomeroy, June Day, Brian Ainnough, Robert Lambie, Bruce Naylor Michael Devon-Nuttall.

Director is T. W. Mayne with Marion Lawrence, Pat Ludlow and Vera Williamson, as student assistants. Production manager is R. Hunter, assisted by N. Simister, while costumes are in charge of N. Douglas. N. Harwood is business manager.

Female Help Still Lagging Behind Demand

Great difficulty in meeting the demand for female help in nearly all occupations was reported yesterday by the Victoria office of the National Employment Service.

Officials said that the demand was still on the increase and that the current shortage is "as bad as during the war."

The ratio of applicants to available positions was down to two to one, according to employment office figures. The situation is aggravated, officials say, by the fact that half the female registrants are married and many are only available for part-time work.

Generally, the employment situation continues to improve, the report states, with ratio of male applicants to jobs down to a new low of eight to one.

Court Praises Work of A.A.

The work of Alcoholics Anonymous again was lauded by Magistrate H. C. Hall in city police court yesterday.

Before sentencing a young man on an intoxication charge, the magistrate asked the accused if he had ever gone to A.A. for help. He replied in the negative.

"A young man like you shouldn't appear in this court so often," stated Magistrate Hall. "I think you should go to A.A. and see if you can be cured. It is a wonderful organization."

ROYAL CONSERVATORY OF MUSIC OF TORONTO
Principal: Ernest Macmillan

SUMMER SCHOOL

JULY 4 TO JULY 29

COURSES FOR TEACHERS

Piano Violin Choir Training
Singing Kindergarten Work
Opera Repertoire Theatre

Special Master Course in The Art of Accompanying by GERALD MOORE, renowned British accompanist.

Private instruction in all subjects. Conservatory residence for women.

For copy of prospectus write
THE REGISTRAR
Victoria Representative:
MISS NOEL A. M. SMITH
3861 Admirals Road B 4648
93

Social Credit Preparing For Election

Major A. H. Jukes, vice-president of the Social Credit Association of Canada and president of the British Columbia Social Credit Association, announced this week that his party will name candidates in possibly half of the ridings in the forthcoming provincial elections.

He said that 20 candidates had already been decided upon and that it was hoped more would be announced later.

Most Social Credit candidates will contest urban ridings, with some up-country constituencies also naming candidates, it was announced.

List of candidates would be released in a few days, Major Jukes said.

WOMAN TOP ORATOR

MONTREAL (CP). — A woman was gold medal winner for the first time at the recent annual oratorical contest of the Montreal Debating League. Miss Cay Kingsland topped the group of five who competed in the "ladies only" contest.

How It Started

By JEAN NEWTON

THE WORD "TO STIPPLE"—From the Fine Arts to the House Wall

"I remember when stippling first became another word for planting an apartment-house wall," writes one of our readers, "and at the same time the appearance of the wall changed a bit too. It seems to have kept that change to a rougher, sort of rippled paint surface in place of the complete flatness of former times. I have observed painters at work and fail to see any difference in their method of applying the paint, so think it must be in the chemicals, or perhaps some preparation of the surface before painting. What I wish to ask you is what the word "stippling" actually means, what is its origin?'

The word "stipple" is from the techniques of engraving. Its derivation is from the Danish "stippelen," denoting to make points, to dot or spot with dots. This is from "stippel," a diminutive of "stip," a dot.

The term's significance in the art of engraving is the engraving by means of dots rather than lines. It has application also in the use of water colors, to describe the application of the paint in small, short touches. An eminent French modernist is noted for this type of brushwork. That is how "stippling" started.

(Released by The Bell Syndicate, Inc.)

With the use of explosives a tunneling crew recently punched their way through 80 feet of solid rock in 24 hours to establish a new tunneling record in the United States.

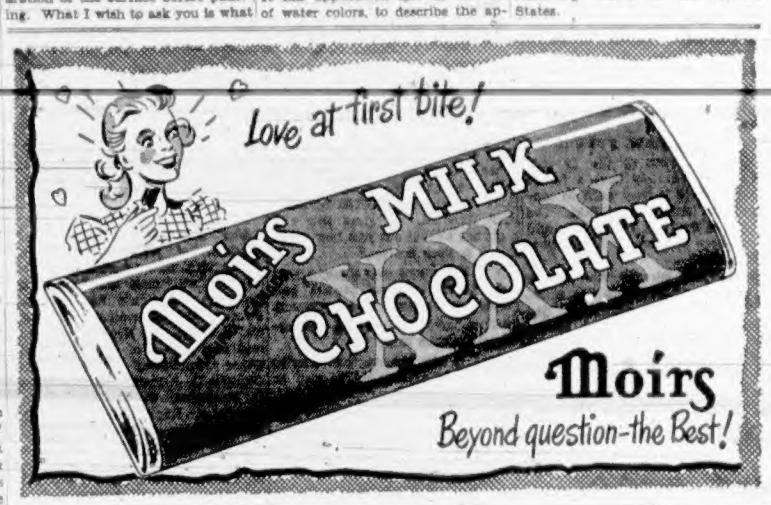

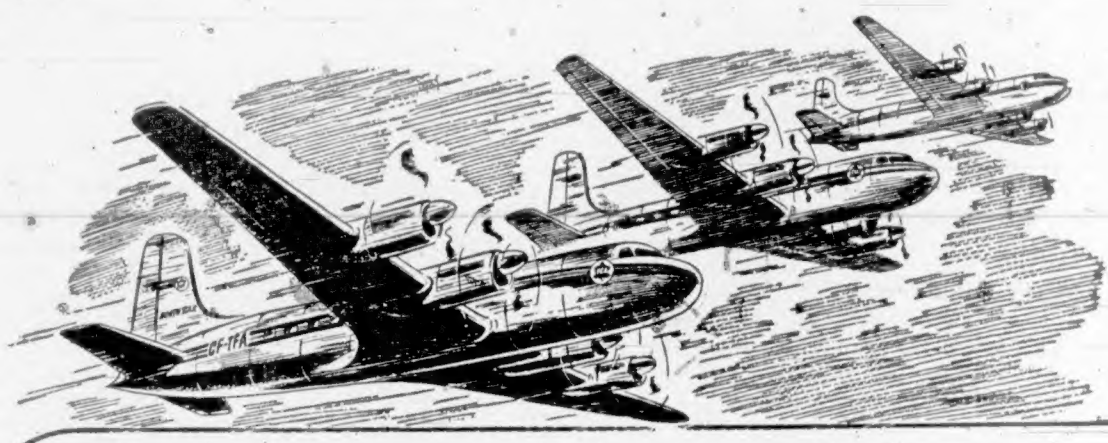

TCA's "3RD TRANSCONTINENTAL" means...

New Direct Service
... TO EDMONTON AND SASKATOON

50% Increase
... IN "NORTH STAR" SERVICE

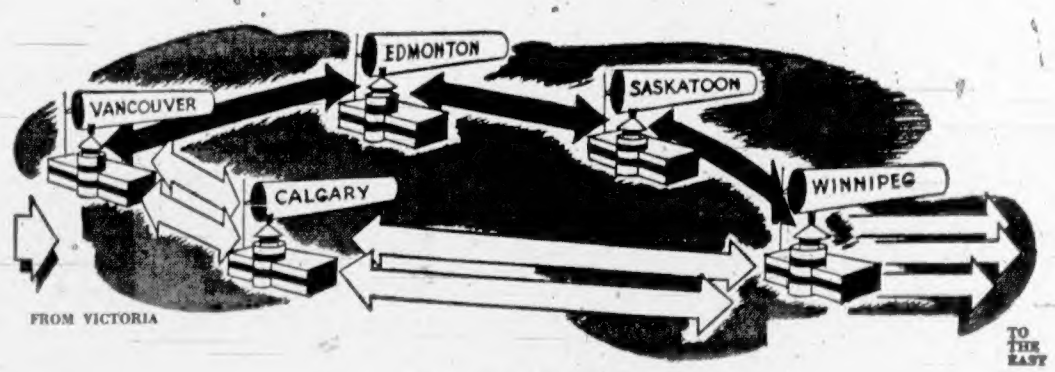

Effective May 1st

More accommodation—more variety in across-Canada air travel! This new Northern route from Vancouver through Edmonton, Saskatoon, Winnipeg, to the East and return, gives 50 per cent increase in "North Star" transcontinental flights—adds to the convenience of TCA service at no extra cost.

For Information, Reservations, Tickets, Phone Beacon 5141
916 Government Street
or Your Travel Agent

TRANS-CANADA Air Lines
TRANSCONTINENTAL • INTERNATIONAL • TRANS-OCEAN

An 8-man racing shell slices through 50 yards of water in 5.3 seconds . . . but in only

TWO SECONDS

Aspirin is ready to go to work!

Glass of water test shows why Aspirin brings fast headache relief.

ASPIRIN's amazing speed of disintegration is mighty important when you are suffering from a headache. For when you're in pain, you want really *fast* relief. And ASPIRIN gives you the fast relief you want because it's actually ready to go to work in *two seconds*. To see this fast action for yourself, drop an ASPIRIN tablet in a glass of water and watch how quickly it disintegrates.

In addition to speed and effectiveness, ASPIRIN also offers you wonderful gentleness . . . is a single active ingredient that is so gentle to the system it has been used, year in and year out, by millions of normal people—without ill effect. Remember—ASPIRIN is one thing you can take with *confidence*.

WHEN YOU HAVE A HEADACHE, TAKE GENUINE

ASPIRIN

Lowest Prices Ever!
Pocket box of 12 ..... 10c
Economy bottle of 24 ..... 20c
Family size of 100 ..... 79c

From Waterfront to CITY CENTRE

1871-1949

PROVINCIAL GENERAL AGENTS
for
GLOBE INDEMNITY CO.
NATIONAL FIRE INSCE. CO.
QUEENSLAND INSCE. CO.
and
SEA INSURANCE CO.

The offices of Rithet's have moved. Premises occupied since '71, that saw the coming of the sealing fleets, and the passing of the tall "Windjammers" from the seven seas, are now abandoned. The old familiar waterfront site passes into history as the birthplace of Victoria's pioneer commercial house, now grown beyond the confines of the old location, and for your convenience, and for your greater service, our new offices are now open at 706 Fort Street, just above Douglas.

The move "Uptown" to our new offices is a physical change only. Streamlined to modern efficiency, geared to meet the complex conditions of a changing commercial world and a growing City, the foundations of experience and integrity thrust down through the very heart of our City's business life to rest on the bedrock of service.

In the new premises, as in the old, Rithet's is pledged to the same high standards of farsighted policy, dedicated to the service of the City with which it has grown.

YOU ARE INVITED TO INSPECT THESE NEW PREMISES AT YOUR CONVENIENCE.

NEW PHONE NUMBER B4251

RITHET CONSOLIDATED LIMITED

Now at 706 FORT STREET Just above Douglas

St. Laurent Assumes Chief's Headdress

C.P. Photos

Prime Minister Louis St. Laurent tried on Indian headdress during his recent visit to Calgary, and obviously enjoyed experience. Indians were only part of greeting accorded Prime Minister; rest included guard of honor, presentation of ten-gallon cowboy hat, parade, banquet and numerous receptions.

News From Across Canada

Men in Room With View Keep Track of Shipping

HALIFAX, April 23 (CP).—In a tiny room 13 floors above a waterfront street, E. V. Glassey "just keeps track of ships."

He is one of a four-man staff in Halifax Signals Station, part of the Federal Transport Department's harbor and ocean communications system.

His station uses three telephones, three windows and a blackboard to keep tabs on the ebb and flow of Halifax's inter-harbor, coastal and sea-going commerce—some 3,000 ships a year.

ANSWER QUESTIONS

Fundamentally, the station's job "is to advise any persons interested" of harbor movements. This field includes a dozen different types of questioners, ranging from shipping agencies and tug operators to Lloyd's Registry and the public.

In February, the station handled 7,500 phone calls, about 50 a day.

When a pilot goes aboard an incoming ship, perhaps ten miles out, his cutter advises Halifax Signals. The station notifies "the interested" and chalks up the ship's name on a blackboard. Later, her berth number also is recorded.

Signals is told when a pilot leaves an outgoing vessel. This time, Lloyd's is informed and sailing insurance becomes valid. Only Lloyd's, as a general rule, is interested in outgoing ships.

KEPT INFORMED

Vessels in or near port are kept informed of weather conditions by a signals mast on the station's roof. At night, markers indicating gales and their force and direction are replaced by lights.

In storms, berthed ships are watched for dangerous dragging which may result in grounding or pier damage.

Periodical reports on vessels in port are recorded. This record includes any changes in position or signal flags a ship may hoist, asking aid or giving information.

The station also has a 'phone line to the direction-finding and signal station at Camperdown, outside the harbor. Camperdown maintains radio contact with lighthouses and dispenses navigational aid to ships at sea.

The four men work 40-45 hours a week, 24 hours a day.

"It's not bad," says Glassey. "There's quite a view from up here in Summer."

Repairs Slated For Museum In Montreal

MONTREAL, April 23 (CP).—Montreal's oldest house, the Chateau de Ramezay, is to get a face-lifting as a result of a $215,000 Restoration Fund campaign in May launched by the Antiquarian and Numismatic Society.

The chateau, built in 1705 by Claude de Ramezay, the city's 11th governor, was turned into a national museum in 1895 and now is the home of the Antiquarian Society.

The museum contains a valuable collection of objects dating to the earliest times of New France and occupation by the English, and one of the finest collections of coins on the continent.

The society plans to repair the building which last year admitted 32,000 visitors. Part of the money will go for repairs and restoration of parts of the old chateau, for preservation of equipment and the [illegible] it contains. About $50,000 will be used to add new pieces to the collection.

The chateau until recent years was connected historically with every major event in the city.

After the cession of New France to Britain in 1760 the chateau was bought by an Englishman who in turn sold it to the Government. Then it became known as the Chateau de Montreal and the home of the city's governors until 1849.

It was here Benjamin Franklin and other representatives of the Continental Congress, met French Canadian leaders in 1776 in an attempt to influence them to join the American Revolution.

SEARCH FOR URANIUM

CANBERRA (CP).—Intensive search by experts has unearthed many small deposits of radio-active minerals in the uranium group, but none large enough to warrant development for atomic energy. The Government has offered rewards up to £25,000 ($100,000) for discovery of mineral fields from which atomic energy can be developed.

"Build B.C. Payrolls"

MILK IS NECESSARY

Doctors agree, growing children need a quart of milk a day. One cup of Pacific Milk is equivalent to two cups of whole milk in food value . . . see that your children consume sufficient milk for good health.

PACIFIC MILK
Irradiated and Vacuum Packed

FLOWERS
THEIR ARRANGEMENT
—By CONWAY
Suggestions for Your Decorated Table
THE MARIONETTE
1019 DOUGLAS ST. PHONE E 1012
Mail Order Service

Finest Quality Tea

"SALADA"
ORANGE PEKOE

EATON'S
Lending Library
Has the Books
You Like

Whatever your taste in reading . . . newest novel, light fiction, mysteries, Western tales or non-fiction . . . you'll find the pick of the latest books on our shelves.

One Dollar Per Month

THE T. EATON CO. LIMITED
BRITISH COLUMBIA
CANADA

Record Wheat Acreage Seen On Prairies This Summer

WINNIPEG, April 23 (CP).—Last year's 21,361,000 prairie acres seeded to wheat may be exceeded this Summer as Western Canadian farmers take what some believe will be their last shot at big money in the wheat market.

Confronted with an unpredictable world demand for their commodity, the farmers are expected to take advantage this year of the security offered by the Anglo-Canadian and international wheat agreements and sow what may be a record wheat acreage in the face of threatened grasshopper plagues and drought conditions. Under the agreements their initial payments will be $1.75 a Bushel.

GRASSHOPPER THREAT

Exactly what the acreage will be has not been officially estimated yet but while Government surveys are computing figures farmers have been warned that grasshoppers will comprise one of the worst threats to their crops this Summer.

To combat this menace, the Governments of Alberta, Saskatchewan and Manitoba have organized anti-grasshopper campaigns, providing farmers and municipalities with poison bait. They also have urged that early seeding be followed as much as possible, giving the wheat a chance to grow sturdy before the main hordes of newly-hatched 'hoppers descend on the fields.

With seeding already started in sections of all three prairie provinces, farmers are hopeful that the early planting program can be followed generally across the prairies. Last year severe floods delayed seeding but this year floods are not a menace except in isolated areas.

DROUGHT FACTOR

Possibility of drought conditions, meanwhile, is another factor being considered, particularly in Saskatchewan, where dust storms already have swept southern and central portions of the province.

Agriculture Minister I. C. Nollet warned last week that the crop outlook in Saskatchewan was not so good, with rain badly needed to remedy moisture deficiency due to a dry Autumn. With Saskatchewan being Canada's major wheat-producing province a drought there could have a serious affect on the Dominion's wheat output for this year. Farmers already have been recalling the drought years of the 30's and wondering if 1949 will prove a repetition.

PRODUCED LION'S SHARE

Last year Saskatchewan seeded 13,329,000 acres in wheat, Alberta 5,858,000 and Manitoba 2,174,000. With the average yield an acre being 16.8 bushels, the prairie provinces produced the lion's share of the Dominion's 1948 wheat harvest of 393,300,000 bushels. The harvest was valued at $554,400,000, an increase of $95,000,000 over the value of the 1947 crop.

While rains are not as badly needed in Alberta as in Saskatchewan, Government Agriculture Department officials have reported sub-soil moisture depleted in parts and Alberta farmers are looking to the Summer with a wary eye.

BIRTHDAY HONORS

REGINA (CP).—Group Capt. A. E. McNab of Regina and Ottawa was given the O.B.E. when more than 60 members of the R.C.A.F. received decorations at Government House on the R.C.A.F.'s 25th birthday. Group Capt. McNab was the first member of the R.C.A.F. to receive the D.F.C. in the World War.

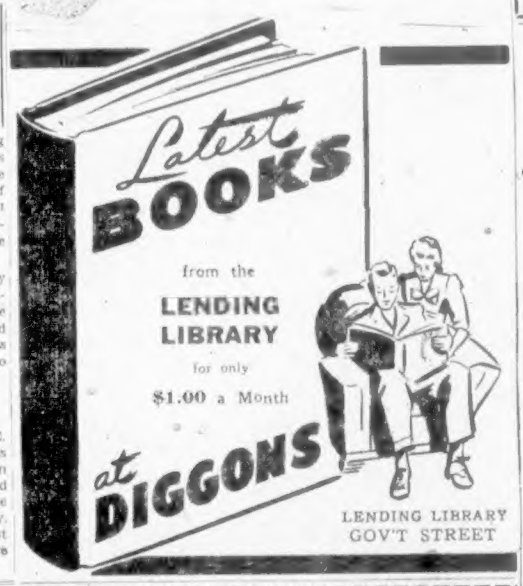

"The Best Year of Our Lives"

CONTINENTAL'S BETTER PROTECTION
COVERED MORE CANADIANS IN 1948!

1948 saw another increase in the ranks of Canadians protected by Continental Casualty Company against financial loss due to accident or sickness. The Company is proud of its continuing record of service . . . of providing security for families whose welfare would be jeopardized by sudden loss of the bread-winner's income. The expense of hospitalization can often mean the end of hard earned savings. Loss of the weekly pay cheque due to disability can spell financial disaster. A reputation for prompt payment of claims . . . conscientious service to every policyholder . . . has made Continental the logical choice of thousands of Canadians who have sought accident and sickness protection in the past year. 1948 also saw a healthy growth of the resources which stand behind every Continental policy. It has been, truly . . . THE BEST YEAR OF OUR LIVES!

ANNUAL FINANCIAL STATEMENT

ASSETS

Cash	$ 20,660,272.98
*United States Government Obligations	30,775,084.00
*Canadian Government Obligations	4,195,318.48
*Other Public Bonds	10,584,882.01
*Railroad Bonds and Equipment Trust Certificates	1,205,814.50
*Public Utility Bonds	1,454,383.50
*Miscellaneous Bonds	1,691,448.00
*Preferred Stocks	5,689,677.00
*Stocks of Associated Insurance Companies	5,221,944.00
*Other Stocks	8,942,043.00
Mortgage Loans	71,948.45
Administrative Office Buildings	3,621,761.38
Premiums in Course of Collection (Not over 90 days past due)	8,725,579.95
Accrued Interest and Rents	393,635.65
Other Assets	603,710.31
Admitted Assets	$103,837,503.21

LIABILITIES

Reserve of Unearned Premiums	$ 26,584,605.83
Provision for Unpaid Claims	35,032,179.09
Miscellaneous Liabilities	6,168,017.56
Reserve for United States and Canadian Income Taxes	2,061,318.08
General Contingency Reserve	7,350,000.00
Capital $ 6,000,000.00	
Surplus 20,641,384.70	
Capital and Surplus	26,641,384.70
Total	$103,837,503.21

*Eligible bonds amortized. Insurance stocks valued on basis of pro-rata share of capital and surplus. All other securities at quotations prescribed by National Association of Insurance Commissioners.

Net Premiums written during 1948 $ 77,668,318.09
Increase over 1947 13,390,364.94

Canadian policyholders are also protected by Canadian Bonds deposited with the Receiver-General of Canada for their exclusive security.

Net Premiums written in Canada during 1948 $6,367,434.23
Increase over 1947 $710,644.12

Continental CASUALTY COMPANY
HEAD OFFICE FOR CANADA, FEDERAL BUILDING, TORONTO, ONT.

R. D. BEDOLFE, Canadian General Manager
ROSS D. HEINS, Assistant General Manager

PROVINCIAL MANAGERS BELL & COMPANY LIMITED 930 ROGERS BUILDING
VANCOUVER, B.C.

CANADA'S NO. 1 ACCIDENT AND SICKNESS COMPANY

Destination Doesn't Matter

LIFT-VAN SERVICE
To Vancouver, three times weekly. . . . Poof cars to Eastern points on regular schedule.

Whatever the move, whatever the load, from a single piece to a houseful of furniture . . . Dowell's has the equipment to handle the job. Across the city or across the continent, you will find the same standard of careful, expert moving service when you

CALL G 7191

Let Dowell's Do It

OUR OWN PROGRAM—9 o'CLOCK TONIGHT GEMS FROM GILBERT AND SULLIVAN CJVI

STOP BLEEDING GUMS
SAVE YOUR TEETH!

Watch out if your gums are tender or bleed even a tiny bit. These often are the first signs of dreaded Pyorrhea, a bad gum infection, which results in loose teeth and poor health—even in young folks.

So, see your dentist and start using Forhan's For The Gums. "Double-Purpose" Forhan's gives teeth a beautiful bright lustre. It checks and firms bleeding gums and helps keep gums in healthy condition. Notice the differences in the way your gums and teeth soon feel and look after using Forhan's. Recommended by Dentists.

Forhan's FOR THE GUMS

Leaders Point To Good Will Of Two Lands

WASHINGTON April 23 (CP) — President Truman and Prime Minister St. Laurent today pointed to cordial relations between Canada and the United States as a pattern for world peace.

In statements made available here in connection with mutual observance of the United States-Canada Goodwill Week the two leaders em-

[illegible]

United States-Canada Goodwill Week began October 9 and ended October 15. Ralph Hall [illegible]

The Canadian Prime Minister pointed to the cordial relations between the two countries as a result of [illegible] against aggressive forces which threaten democracy in the world.

President [illegible] pointed to the cordial relations between the two countries as a unique achievement in the annals of history.

After receiving the [illegible] rule for more than two centuries until it was abolished by independence in 1912.

Eight Awards

[illegible] Hall, left, veteran actor, [illegible] with a president of American Motion Picture Arts and Sciences, presents J. Arthur Rank with Hall's honorary executive vote in Hollywood with one of eight Academy Awards won by British [illegible] ceremony at Grand Ballroom [illegible] Hotel. Rank, producer whose pictures won eight awards, received prize with [illegible] in 1947.

Advent of Atomic Clock Poses Two-Time Problem

PHILADELPHIA April 23 (AP) — [illegible] day is too remote to be important now, its beginnings are about the passing of the ways.

[illegible] now clocks haven't been [illegible] enough to be bothered. But [illegible] Hall said the new atomic clock about to be built by the National Bureau of Standards, Washington, will reach differ from the time shown by present Greenwich methods of [illegible] on the earth's rotation. The [illegible] clocks will correct Mother [illegible]

[illegible] slow-down is due partly to [illegible] that is friction of tides in [illegible] waters. The moon causes these [illegible]. It works just like the [illegible] a rope to hold back the earth.

Other causes are the pulls of [illegible] planets and probably the fact that the earth's outer matter of [illegible] is moving faster than its core [illegible] making more friction.

Sir Harold said that although this

VICTORIA B.C. (CP) — Vancouver and [illegible] yesterday sea monster, Caddy, has made another appearance. A fisherman reported he [illegible] a large sea serpent with a [illegible] 20 feet from his boat [illegible] West coast.

Alberta Oil News

By C. O. NICKLE
Special to The Colonist

The Imperial Pioneer [illegible] this week completed an eight-and-one-half-mile [illegible] pipeline linking the famed Golden Spike discovery well with the Atlantic-Leduc-Woodbend [illegible] The line has a daily [illegible] production of [illegible] barrels. [illegible] Pioneer [illegible] the week and [illegible] pumping [illegible] the Atlantic-Leduc-Woodbend [illegible] with [illegible] Redwater [illegible] at rates according [illegible] 500 barrels daily [illegible] Redwater [illegible] at rates according [illegible] 500 barrels daily [illegible]

The 16 new wells [illegible] and Imperial [illegible] part of their [illegible] the active [illegible] Alberta [illegible] area. Redwater [illegible] will [illegible] Leduc-Woodbend [illegible] to step up [illegible] The like new wells [illegible] production of [illegible] Leduc-Woodbend [illegible] Imperial [illegible] 1, the [illegible] Redwater [illegible] made two [illegible] this week and produced [illegible] and 1,500 barrels [illegible]

Imperial [illegible] Leduc-Woodbend [illegible] Redwater [illegible] Leduc No. 1 [illegible] Redwater [illegible] Leduc No. 1 with a [illegible] potential of 1,000 barrels daily.

Imperial Oil added four more Leduc successes during the week. Imperial Leduc No. 142 rates potential of 2,148 barrels daily from [illegible] zone while from [illegible] zone Imperial Leduc No. 149 rates 504 barrels [illegible] No. 160 rates 225 barrels daily, and No. 155 rates 207 barrels [illegible]

FLEXIBLE SYSTEM

[illegible] Spoke [illegible] a new system [illegible] possible system would then [illegible] after transport of [illegible] Golden Spike, Woodland [illegible] plan the [illegible] east of Woodland and the new [illegible] Whitemud [illegible] a few miles further east. The present main pipeline system to Mikwan would take care of the Leduc area production south of the North Saskatchewan River.

ON PRODUCTION

[illegible] for with [illegible] 1,148 barrels [illegible] added the past week to the open flow potential of Alberta oil fields, a record in the [illegible] oil in Canada's major petroleum province. That great boost in potential was provided by Imperial-Mobilgip No. 1 Golden Spike discovery with [illegible] potential of 10,000 barrels daily, seven completions in the Redwater field, with combined potential of 10,046 barrels daily and [illegible] completed in the Leduc-Woodbend field with combined potential of [illegible] barrels daily.

The [illegible] now being [illegible] necessary to [illegible] production [illegible] obtained [illegible] Alberta [illegible] pipeline [illegible] Redwater [illegible] natural [illegible] pressure [illegible]

Nutrition Expert Dies in Toronto

TORONTO, April 23 (CP) — Dr. Frederick F. Tisdall, 59, famous Canadian nutrition expert died today. He was at various times chairman of the nutrition committee of both the Canadian Medical Association and the Canadian Red Cross Society and a member of the food and nutrition board of the National Research Council, Washington.

BABY'S UPSET STOMACH QUICKLY CORRECTED

BABY'S little "Tummy" is often easily upset. It is easily righted again, too, if you know just how to do it. Let Mrs. B. E. Airway, of London, Ont., tell you. "Baby's Own Tablets are a great help at the first sign of upset stomach during teething time or when a cold is coming on. They work quickly yet gently to carry away poisons and promote restful comfort."

And Mrs. W. R. Sharp says: "I nursed my baby shortly after being operated on for a minor ailment and her stomach became quite upset. I gave her Baby's Own Tablets and she soon stopped crying — and quieted down."

Equally effective for teething troubles, constipation, simple fever, flatulence, colic, etc. Obtainable in powder or tablet form — you need no doctor's order. Buy a box from any druggist. 25 cents.

AUSTIN

Smashes 53 Speed and Distance Records at Indianapolis Speedway

Stock car covers 11,850 miles during seven-day endurance run at an average speed of 70.54 m.p.h. The Austin "A90" Atlantic Convertible — a stock model which had not been specially prepared for the race — was the first foreign-made automobile ever to hold U.S. stock car records! The Austin entry established new records in the open car division for every distance mark from 1 kilometer to 10,000 miles, and for all periods from one hour to seven days!* Proof of Austin superiority, you can depend on it! *Official American Automobile Association figures

For men who demand dependable quality, perfect fit with freedom of movement and comfort, we recommend these Lennard's knitted tops and shorts.

SHORTS Form-Fitting 95c VESTS To Match 85c

AUTHORIZED RETAIL DISTRIBUTORS

The "WAREHOUSE"

1110 GOVERNMENT ST E 3514 — 1420 DOUGLAS ST G 7931

WOODWARD'S SEEDS

LEADING SEEDMEN IN VICTORIA FOR 56 YEARS

Fresh Crisp Vegetables From Your Garden To Your Table

BEETS, GARDEN PEAS, ONIONS, CARROTS, CABBAGE, SPINACH, RADISH, LEEK, ENDIVE, BEANS, PARSNIPS, CHARD and Others

Sutton's World-Famous Vegetable and Flower Seeds, 15c a Package

Fertilizers, Sprays and Dusts, Labels, Hotcaps Pots and Sprayers

SEEDS BY BULK

Flowers By Wire — Mail Orders Filled

Woodward's Florists

With AUSTIN you SAVE

— SAVE HERE — ON PURCHASE PRICE

— SAVE HERE — ON GASOLINE

— SAVE HERE — ON MAINTENANCE

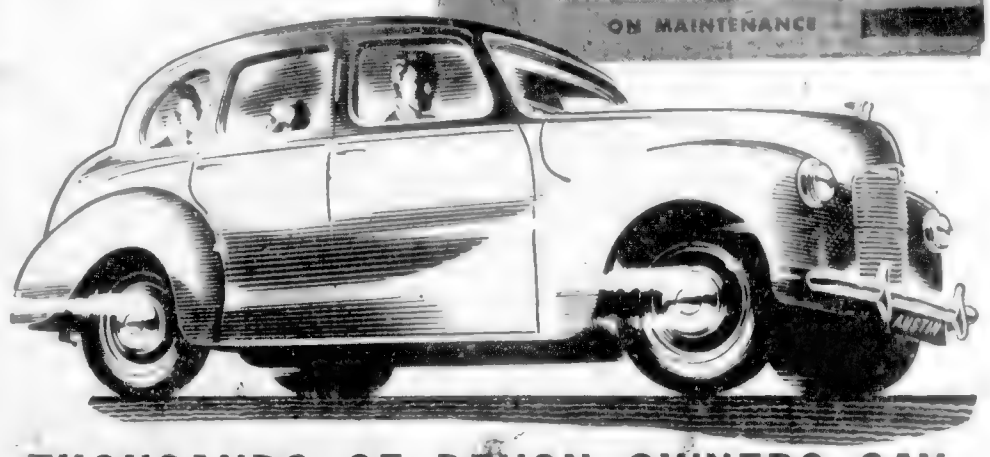

THOUSANDS OF DEVON OWNERS SAY "Austin for me"

Some Features of the "A40"

- Independent front-wheel suspension.
- Sliding "sunshine" roof.
- High Compression valve-in-head engine.
- 40 miles per gallon economy.
- Ride stabilizing hydraulic shock absorbers.
- Genuine English Leather upholstery.
- Electric turn indicators.
- Heater and defroster standard.
- Four speeds forward.
- Roomy 4-passenger interior.
- Extra large luggage compartment.

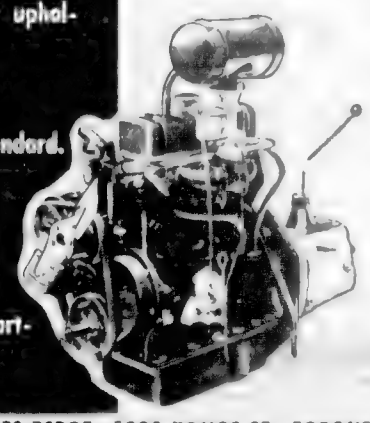

Beside the astounding economy of the "A40" Devon, there are many practical reasons for this overwhelming preference. Austin gives so much for so little. For instance, Austin's amazingly smooth, comfortable ride, its modern, distinctive styling, its ease of handling in heaviest traffic, its responsive, power-packed engine, and, finally, its thorough, year-in, year-out dependability.

Why buy costly gasoline to pull around an extra 1000 pounds or more that isn't really necessary to get you to your destination? The "A40" Devon gives big mileage without sacrificing fine-car quality. But see for yourself. Drop in at your nearest Austin Dealer for a demonstration. Everywhere, the swing is to Austin - You Can Depend On It!

CENTRAL PARTS DEPOT - 1393 YONGE ST., TORONTO, ONTARIO

NOTE: - Austin "A40" replacement parts and service are now readily available throughout Canada and the United States.

VANCOUVER ISLAND DISTRIBUTORS

THOMAS PLIMLEY LIMITED

GARDEN 7161 — Established 1893 — 1010 YATES ST

DEALERS:
SHAW MOTORS, Courtenay, V.I.
WILTON MOTORS, Nanaimo, V.I.
OHS BROS. GARAGE, Port Alberni, V.I.
ROBISON SERVICE STATION, LTD., Duncan, V.I.

Social and Personal

The ladies of Uplands Golf Club will hold their Spring opening on Friday, commencing with a luncheon at 1 p.m. followed by a two-ball foursome in the afternoon. Arrangements are being made for members who do not play golf to participate in bridge games. Mrs. [illegible] is in charge of arrangements.

• • •

Mrs. Maurice Wade will entertain at a coffee party this morning at her home in honor of her guests, Dr. and Mrs. R. J. Wade, Long Sutton, Lincolnshire, England, parents of Miss Betty Wade, bride-elect of Mr. Michael Anderton. On Tuesday Mrs. Henry Hall Hewett Pinsent will entertain at an evening party in honor of Miss McMillan.

• • •

Mr. H. A. Hincks who is leaving shortly for a trip to England will be honored at a bon voyage tea to be held in Langford Women's Institute Hall on Tuesday afternoon at 2.

• • •

Miss Dorothy Grange, R.N., whose marriage took place this week, was honored when Miss Marjorie Braithwaite and Miss Marie Winder entertained at a kitchen shower recently at their home, 1430 Fern Street.

• • •

Mr. and Mrs. Alastair Fraser of Montreal have been attending the polo week as guests of the former's brother-in-law and sister, Dr. and Mrs. W. G. Murray. Mr. Murray was host with Mr. and Mrs. Fraser to several social functions during their visit in the East.

• • •

Out of town guests at the wedding of Miss Anne Naomi Greaves to Mr. Michael M. Stevenson yesterday were Mr. and Mrs. G. Brittaker and Miss Charlotte Eve Brittaker, all of Portland, Oregon; Mr. James Henderson, Mr. and Mrs. [illegible] Mr. and Mrs. C. J. C. Stevens, all of Vancouver.

• • •

The Officers' Commanding Mr. Barr, Senior Assistant, V.A. Dr. [illegible] has arrived in the Friday, May 13, in the Admiralty [illegible] Col. Sidney Gibbs, Major F. O. Richardson, Mrs. J. W. Lessing and Lieut. D. S. K. A. Steven.

• • •

Misses Corinne Weston and Anne Cumyn were joint hostesses at the tea table yesterday in Victoria, the guest of honor being Miss Joan Lefroy, who is leaving shortly for a visit to England and the Continent. Others were Mrs. M. Grant, Mrs. E. Fraser and Misses A. Sedgwick, A. Hart, S. Johnson, P. Tatlow and D. Hole.

• • •

A miscellaneous shower honoring her bride, Miss Arlene Downs, at Apartment 4, 1037 Rockland Avenue, was given by Mrs. George W. Johnston, at her home, 1042 Fort Street, recently. Corsage bouquets were presented to the guest of honor, her mother, Mrs. P. Downs, and grandmother, Mrs. W. Morton, Sr., and to Mrs. F. Burns, mother of the groom-elect, another.

• • •

A bon voyage party was held recently at the home of Mr. and Mrs. J. F. Brown, 1021 Craigflower Avenue, in honor of Mr. H. Burns, who has left to spend six months in England. The guests included Mr. and Mrs. C. F. Burns, Mr. R. Brown, Misses Dorothy Duckett, Thelma Brown, Jane Barnes and Mr. Owen Jud, Mr. Peter Barnes and Mr. George Gower.

• • •

Mrs. P. M. Reid, 735 Burnside Road, entertained at a miscellaneous shower in honor of her sister, Miss Gwen Griffiths, a May bride-elect. Corsages were presented to the guest of honor, her mother, Mrs. C. E. Griffiths, and to the mother of the groom-elect, Mrs. H. Four. Games were won by R. Coles, D. Parkinson and Kathleen Parkinson.

• • •

Mrs. H. J. Hanes, 922 Brownell Street, assisted by her sister, Mrs. J. Roberts, entertained at tea recently in honor of their mother, Mrs. H. Court, who left recently for an extended visit to England, accompanied by Mr. Court. Guests included Mrs. M. W. Gore, Mrs. A. Haines, Mrs. F. Dresser, Mrs. A. Pistell, Mrs. J. Court and Mrs. F. Woodley.

• • •

A farewell tea will be held this afternoon at the home of Miss Lorna Rattan, Kelver Avenue, in honor of Miss Vivette Turnbull, who is leaving shortly for a visit in England before making her home in Ottawa. Beside the guest of honor, others attending will be the Misses Evelyn and Mary Ball, Madeline Curtis, Elizabeth Harding, Mary Lewis, Bernadette Linehan, Faye Robson, Cecily Rossiter and Evelyn Varney.

• • •

Recent visitors to Maple Inn, Maple Bay, include Mr. Denis Massey-Hurley and party of Shawnigan Lake, Mr. C. N. Chubb and party, Mr. J. B. Moir and Miss I. Moir, Mr. and Mrs. E. Robson, Mrs. G. P. Cameron, Mrs. A. L. Bloomfield and party, Mr. and Mrs. L. Bow, Mr. and Mrs. E. W. Izard, Mr. and Mrs. Joseph McKenna, Postmaster, and Mrs. J. B. Sinclair and daughter Mary, Mr. and Mrs. Donald H. Poapst and Mr. and Mrs. Hoffmeister of Victoria.

• • •

This past week witnessed the first postwar family reunion of Mrs. I. K. Peentz at her bedside in St. Joseph's Hospital. Those present Sunday were Mr. Robert I. K. Peentz and Miss Griffiths, her mother, Mrs. J. Griffiths, of Cordova Bay; Mr. and Mrs. H. Peentz, Mr. and Mrs. Hardy Peentz, D.F.C., and son of Rivers, Manitoba; Arthur Peentz, of Port Alberni; Gregan Peentz, of the R.A.F., twin brother of Hardy, who is a guest of Dr. A. Peentz, Uplands; Miss Margaret Peentz, of Vernon, B.C., and daughter, remaining in Victoria for a short time to be near her mother; Max D. Peentz, youngest son, unable to attend sent his regrets and a wish for a speedy recovery.

• • •

In honor of Miss Mary Griffith-an April bride-elect, Mrs. Patricia Newberg and Miss Gwen McRitchie entertained at miscellaneous shower on Friday evening at the home of the latter, 1321 McClure Street.

Grandson of Former Premier to Marry Ottawa Girl

MR. JOHN R. T. ANDREWS

MISS HELEN K. M. HOLMES

Of wide interest here is the announcement made by Mr. and Mrs. Stewart J. Holmes of Ottawa of the engagement of their daughter Helen Katherine Mary, to Mr. John Robb Tolmie Andrews, son of Mr. and Mrs. Leonard Robb Andrews of Vancouver, B.C. The marriage will take place on June 11 at St. James United Church, Ottawa. Mr. Andrews, who is a grandson of the late Honorable Dr. S. F. Tolmie, Premier of British Columbia, and the late Mrs. Tolmie, is well known in Victoria having spent much of his early life with his grandfather. He is a forest engineer graduate of the University of Toronto and a member of Kappa Alpha Society. The bride-to-be is a graduate of McGill University.

Late May Wedding of Interest

MISS SUSAN ANKETELL-JONES

MR. and Mrs. F. M. Anketell-Jones, 121 Maddock Avenue, West Victoria, formerly of Duncan, announce the engagement of their daughter Susan to Mr. Ivan Brown of Ipswich, Suffolk, England, son of Mrs. C. J. Brown of Ipswich, formerly of Montrose, Scotland, and the late Mr. Brown. The marriage will take place at St. John's Church on May 21 at 6 o'clock.

The bride-to-be has chosen Miss Margaret Powell of Dulcan as her maid of honor and Joan Donald and Alison Mainguy as junior attendants.

Miss Anketell-Jones, who attended Queen Margaret's School at Duncan, is a graduate of the University of [illegible]

Anne Greaves Is Bride Of Michael Stevenson

The Church of Our Lord was the scene of a pretty wedding yesterday afternoon when Rev. D. L. Gordon read the service uniting in marriage Anne Naomi, daughter of Mrs. Noemi Greaves, 280 Helmcken Road, and Michael Monroe Stevenson, youngest son of Mr. and Mrs. G. C. Stevenson, 267 Island Highway. The choir was in attendance.

The bride, given away by Mr. G. Brittaker, [illegible] wore a gown of ivory slipper satin styled with accentuated hipline and skirt, featuring back fullness of unpressed pleats which fell slightly en train. The Peter Pan collar at the high neckline and the cuffs were embroidered in seed pearls. Her veil of lovely Limerick lace was caught at the temples with clusters of orange blossoms and fell finger-tip length. A bouquet of pink rosebuds and lily of the valley completed her ensemble.

Miss Patsy Stevenson, sister of the groom, was bridesmaid, gowned in [illegible] green taffeta fashioned with fitted jacket and puffant skirt. Her tandeem of roses and stocks duplicated the blooms in her Colonial bouquet. Little Jane Ritchie, flower girl, wore a replica of the bridesmaid's gown in miniature and carried a small Colonial bouquet. Master Peter Kendall, attired in white, was the page.

Mr. Robert Mainguy supported the groom, and ushers were Mr. Alan Johnston, Mr. Ian Kendall, and Mr. James Turner, all of Victoria.

After the ceremony, a reception was held at 307 Grand Avenue, the home of the bride's uncle and aunt, Mr. and Mrs. Norris Dean Jackson. Mme. d'Estrube had come from Vancouver to attend the wedding.

Mr. and Mrs. d'Estrube left by plane for Banff for a short honeymoon and from there they will go to Edmonton, Alta., where Mr. d'Estrube is studying medicine at the University of Alberta.

Mr. and Mrs. Stevenson will make their home in Vancouver.

Minnesota Girl Bride Of Pierre d'Estrube

On Thursday, April 21, Miss [illegible] and she wore a veil of [illegible] lace, her [illegible]-Wright, daughter of Mr. and Mrs. [illegible] had been worn by 14 brides. Mrs. Christopher P. Wright, 511 Goodrich Boulevard, St. Paul, Minnesota, was [illegible] white orchids. [illegible] married to Mr. Pierre [illegible] d'Estrube, [illegible] son of Mme. L. Comtesse d'Estrube, [illegible] Victoria, and Mr. Antoine d'Estrube, the late Mr. d'Estrube.

The ceremony was held in the [illegible] Church of the Christ the King, [illegible] of the University, and the [illegible] was followed by [illegible] was held in the Lowell Inn, [illegible] Mrs. Dewers was in [illegible] Mrs. [illegible] Mrs. [illegible]

The bride entered the church on the arm of her father. [illegible] Mr. Jack C. Wright, brother of the bride, was best man, and Mr. [illegible] mother of the groom-elect. Refreshments were served buffet [illegible] Reynolds, Mrs. W. McFadden, Mrs. A. Hunt, Mrs. C. Fett, Mrs. D. [illegible] Mrs. W. Vey, Mrs. J. Mc[illegible] W. J. Mc[illegible] Mrs. [illegible] Mrs. H. M. [illegible] Jones, Comfit and John [illegible], Mrs. W. Howard, Mrs. W. [illegible]

IF YOU TREASURE
BRITISH WOOLENS
FOR DISCRIMINATING WOMEN
YOU'LL ENJOY SHOPPING AT
Piccadilly Shoppe
Listen to Piccadilly Parade—12:15 Daily (Except Sunday) Over CJVI
1017 GOVERNMENT, Near Fort G 7332

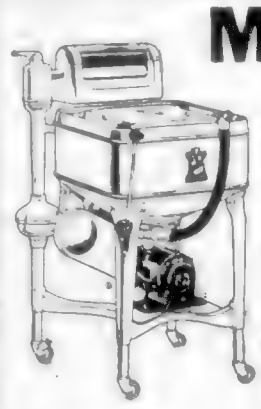

MAYTAG
REPAIRS
SALES
WHY HESITATE?
HAVE AN OVERHAUL OF YOUR WASHER OR EXCHANGE ON A NEW ONE
ASK or PHONE for Demonstration on NEW
MAYTAG
A. E. TAYLOR & Co.
PHONE G 3021
816 FORT

Scurrahs . . .
Long Noted for Quality
Are Now Featuring
COATS
SUITS
and
TOPPERS
In Greater Numbers Than Ever Before

SUITS from 27.50 to 89.50
COATS from 29.95 to 110.00
TOPPERS from 25.00

For a Truly Great Selection of Fashion Wearables
A Visit to Our Store Is a Must!
Scurrahs
728 YATES

For Complete
FUR SERVICE
Call
Victoria's
Manufacturing Furrier
R. C. GORDON
306 CENTRAL BLDG.
620 VIEW ST
Estimates Without Obligation

Jewel Boxes
By Mele of New York
VELVET-LINED LEATHERETTE BOXES
[illegible] 7.95
Navy Blue - Sea Green - Medium Brown
Kenton Jewellers
653 YATES STREET E 5521

"RODEX" COATS
THE PERFECT TOPCOAT FOR WOMEN
IMPORTED HARRIS TWEEDS—Advance Styles Always
GORDON ELLIS Ltd.
[illegible] FORT ST.

EVENING GOWNS FOR THE FIREMEN'S BALL!
784 FORT

Decorated Table Display
Under the Auspices of Junior Auxiliary of Royal Jubilee Hospital
EMPRESS HOTEL
WEDNESDAY, MAY 4 - 2 TO 9:30 P.M.
Admission 50¢ - Students 25¢
Entries Welcome
For Information, Contact Mrs. M. E. Hedley
1380 Rockland Avenue, G 6739

At last—the perfect Home Permanent for your hair!

Your Rayve Number is your guide to the one right wave for your hair
The easy to use "Dial-a-Wave" in every Rayve Kit takes the guesswork out of your home permanent. Just set the dial for the texture condition of your hair and the kind of wave you want . . . then find your "Rayve Number". This number is your guide in the timing procedure best for your hair.

Easy-to-use Dial-a-Wave
exclusive with
Rayve . . . the new
HOME PERMANENT personalizes your wave

A RAYVE wave is faster . . . yet gentler . . . far easier, too!
NOTHING HIT OR MISS about your Rayve cold wave. It's personalized. The "Dial a Wave" quickly shows you correct timing procedure for every kind of hair. With Rayve, you can be sure of the most perfect permanent ever!
RAYVE WAVING TIMES ARE UP TO TWICE AS FAST as old type permanents. Yet Rayve's modern, improved formula makes waving action noticeably gentler. More than 50,000 women have pre-tested Rayve for you . . . found it far easier, more comfortable.
A RAYVE WAVE IS LONG-LASTING—YET SOFTER, MORE NATURAL. No frizz, no frizzy ends—even from the first day! It will be so flattering and easy to do in new becoming hair styles that you'll never again be satisfied with any other kind of wave.

COMPLETE RAYVE KIT—All you need for a perfect permanent. Includes 60 improved "easy wind" plastic curlers, 60 waterproofing end papers, the "Dial-a-Wave" step-by-step instructions. $2.50
At drug and cosmetic counters
RAYVE REFILL KIT—Same as the "Dial-a-Wave" Kit, except it has no curlers and lacks [illegible] $1.25
FROM THE FAMOUS PEPTODENT LABORATORIES

Married at St. Mary's Church

Lieut. and Mrs. William E. Clayards, who were married at St. Mary's Church, Oak Bay, are pictured in the car as they left the church following the ceremony.

Marilyn Bissett Bride Of Lieut. W. E. Clayards

In a setting of calla lilies and Spring blooms in shades of pink, a mart naval wedding took place yesterday afternoon at St. Mary's Church, Oak Bay when Clarice Marilyn daughter of Dr. and Mrs. G. W. C. Bissett 550 Foul Bay Road and Lieut. William Edward Clayards, R.C.N. son of Mr. Edward O. Clayards 1745 Lillie Street, and the late Mrs. Clayards, repeated [illegible] in the presence of Ven. Archdeacon [illegible]

Mr. James Gerry played the traditional music.

The dark-haired bride given in marriage by her father was radiant in ivory satin fashioned with fitted bodice and yoke of cream net embroidered in a leaf design with crystal and pearl beads. The sleeves were long and close fitting and her full skirt fell into a slight train. From a pearl-embroidered coronet her veil of ivory net billowed to her finger tips and her bouquet was of miniature calla lilies and Ophelia roses, showered with lily-of-the-valley.

The bride's cousins, Miss Mary Shaw of San Francisco and Miss Henry Cassie attended her, wearing attractive frocks of shell pink marquisette, dotted in white, over pink taffeta the neckline and sleeves bordered with white silk velvet, and having wide sashes of the same velvet. Cartwheel hats of American Beauty rose taffeta and bouquets of snapdragons shading from pale to deep pink, white stocks and American Beauty roses completed their charming ensembles.

The bridegroom had Lieut. W. [illegible] as best man, and acting as ushers were Lieut.-Cmdr. I. S. R. [illegible] and Lieut. A. O. Gray, all [illegible] Officers at H.M.C.S. Naden.

As the bridal party left the church they passed beneath the [illegible] of a guard of honor [illegible] by Lieut.-Cmdr. E. S. [illegible] Lieut. J. G. Mann, Lieut. G. J. Hawkhurst, Lieut. J. A. Macpherson, Lieut. T. H. Crone, Mr. R. Dewhirst, Lieut. C. J. Mair and Lieut. J. F. Gill.

The reception was held at the Bissett home where the bride's mother wearing a gown of beige lace over shell pink taffeta with cocoa brown hat and accessories and Mrs. Stuart W. Brock aunt of the groom, gowned in navy shot-taffeta with matching hat and white accessories, assisted in receiving the guests. The three-tiered cake centred [illegible] cut according to naval custom with the bridegroom's sword. Dr. W. Allan Fraser proposed the health of the bride.

Leaving by motor for a honeymoon up the Island the bride wore a suit of clover wool, in antelope shade with model hat of cream felt trimmed with a curled brown feather, her accessories were brown and her corsage a gardenia.

Freda Nelson Weds J. Riley

At Rockside Road, Cordova Bay Saturday afternoon Rev. W. H. Day officiated at the marriage of Freda elder daughter of Mr. and Mrs. George Nelson, formerly of Grand View, Manitoba, to Petty Officer John Riley, R.C.N., son of Mr. and Mrs. Wilson, Rhey of Medicine Hat, Alta.

The bride was attractive in a pale blue wedding [illegible] and carried a bouquet of [illegible] Attending the [illegible] were Mr. and Mrs. Andrew Nelson, brother and sister-in-law of the bride.

[illegible] wore the navy [illegible] was corsaged with red [illegible] and [illegible].

Following the wedding reception the young couple left for a honeymoon [illegible] and on their return to Victoria will [illegible]

Tea Nets $70

The annual spring flower tea [illegible] held by Cordova Women's [illegible] in Colwood Community Hall, West Saanich, afternoon, at which a sale of flowers, home cooking and exhibition of home cooking was judged by Mrs. Gerald [illegible] Marsh.

Prize winners were: Children's section, over 14, Marion Parsons; seven to 14, Sonia Hooker; and Barbara Proudfoot; adults: Mrs. T. Parsons, Mrs. F. Steele, Mrs. S. Lang, Mrs. J. Hargreaves, Mrs. R. B. Owen, Mrs. B. W. Parker, Mrs. J. W. Little, Mrs. W. Gower, Mrs. F. C. Parker, Mrs. E. Wishart, Mrs. F. Kenwood, Mrs. F. Musgrave and Mrs. R. Smith.

More than $70 was realized.

Royal Jubilee Graduation Exercises This Evening

Fifty-eight nurses and one graduate in radiological technique will receive their diplomas and badges at the graduation exercises of the class of 1949 Royal Jubilee Hospital School of Nursing, to be held this evening in the Royal Victoria Theatre.

The program includes addresses by Dr. John M. Eaton, principal of Victoria College, and Mr. J. J. Horne, chairman training school committee, and an invocation by the Rt. Rev. Harold E. Sexton, Bishop of British Columbia. Greetings will be brought to the class by Hon. W. T. Straith, Minister of Education, and His Worship Mayor Percy E. George.

Diplomas and badges will be presented by Dr. J. I. Murray Anderson, medical superintendent, and Miss Lucie P. Woodrow, R.N., director of nursing. The Robert S. and Patience Day memorial scholarship will be presented by Mr. William S. Day.

Miss Mary Margaret Straith will give the valedictory.

VICTORIA GRADUATES

Among Victoria girls who will graduate are Christie A. Bean, Marguerite P. Bowles, Isabel A. McKinnon, Mary E. Murphy, Lorna M. Rutherford, Jennie Wasson, Shirley C. [illegible], Elizabeth E. Evans, Vivien C. [illegible], Mary E. Palmer, Edith Lawson, [illegible] A. Leechman, Roberta J. [illegible], Sonia K. [illegible], Anna I. Peters, Constance W. Smith, Gertrude M. Smith, Mae M. Smith, Thora E. Thomas and Joyce V. Watts.

Victoria graduates include Jean M. [illegible], Grace C. Hammond and Eleanor C. Marsh, who graduate [illegible]

Graduates from Up-Island are Dolly G. Dawson, of Port Alberni, Lois I. Wren, Hanna I. F. Juergensen, Bertha R. Roberts, all of Duncan, and Jane H. Stokes of Cobble Hill.

Others include Berniece V. Brunelle of Lac Pierre, B.C.; Edith J. Campbell of Isle Pierre, B.C.; Edith J. Gregory, Muriel Helen A. Harritt of Kamloops, Mary I. McKay of North Bend, Elizabeth G. M. Moore of Hedley, Mildred D. Wallstrom of Lasqueti, Olive I. Campbell of Trail, Judith A. Fleetwood-Hankey of Esquimalt, Mary I. McKay of Abbotsford, Beatrice K. Hampson of Arrow Park, Betty J. Lassen of Harrison Hot Springs; Mary I. Mellougall of Cloverdale, Margaret A. Martinussen of Prince Rupert, Jean Rovlance of Greenwood.

Graduates from other provinces are Beverley N. Beaton of Medicine Hat, Cathryn A. Jamieson, Ethel A. A. Keeping, Lillian P. Jenkins, all of Calgary; Catherine M. Lenks of Madden, Alta.; Margaret I. Watkins of Taber, Alta.; Enid R. Wood and Lois E. M. Wheeler of Edmonton, Alta.; Ada M. Anderson of Lethbridge, Alta.; Olive G. Hornberg of Spirit River, Alta.; Lieut. G. J. Hawkhurst, Lieut. J. A. Macpherson, Lieut. T. H. Crone, Lieut. J. G. Mann, Lieut. J. F. Gill, Mr. R. Dewhirst, Lieut. C. J. Mair and Lieut. J. F. Gill.

Principals of Late May Wedding

MR. G. M. GOWER

MISS D. V. DUCKITT

The engagement is announced between Dorothy V. Duckitt, only daughter of Mrs. Edith M. Duckitt and the late Mr. Gerald Duckitt, to George William Gower, son of Mr. and Mrs. William J. Gower. The wedding will take place at St. John's Church on Saturday, May 21, at 8 o'clock.

University Women Hear Talk on Labor Problems

Mr. George Wilkinson of the Labor Relations Board made a plea on behalf of organized labor when he spoke to members of the Victoria Women's University Club at the meeting on Tuesday evening at Liberal Headquarters.

Mr. Wilkinson asked members to acquaint themselves with both sides in labor disputes and judge on the merits of the case. He cited the Inland Freight drivers strike as a strike undertaken on economic grounds in comparison to the seamen's strike which is based on a political issue, he stated.

Following the address a short business meeting was held when Miss Norma Douglas was welcomed as a new member by the president, Mrs. R. O. Wright.

A Modern Eye Examination

Every person should have his or her eyes examined once a year, for eyesight changes with age and condition of health. It is the service of an Optometrist to help bring normal, comfortable vision to those with faulty eyes.

Norman S. Gill
OPTOMETRIST
1108 Douglas St. — E 6062

"Ots from Birks"

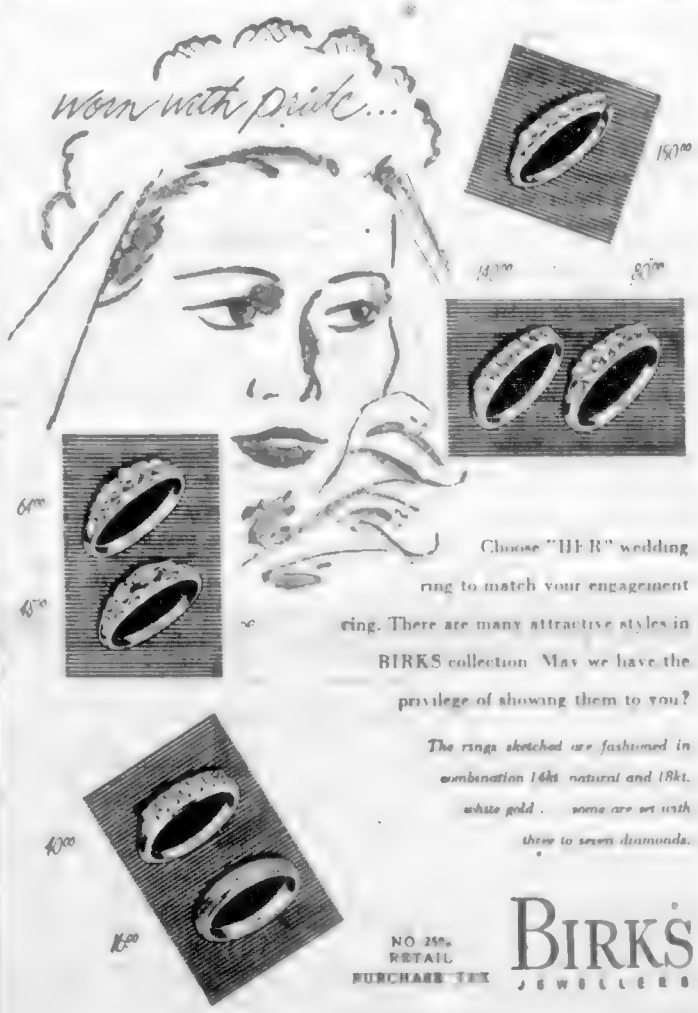

Choose "HER" wedding ring to match your engagement ring. There are many attractive styles in BIRKS collection. May we have the privilege of showing them to you?

The rings sketched are fashioned in combination 14kt. natural and 18kt. white gold . . . some are set with three to seven diamonds.

NO 2% RETAIL PURCHASE TAX

BIRKS JEWELLERS

[illegible] YATES ST. PHONE E 6121

LITTLE TOP LEAVES...

IT'S FAMOUS FOR FLAVOR

You'll find this rich, fragrant, grand tasting tea at your grocer's . . . in convenient size packages . . . also in filter type tea balls.

Beauty

in Large Size

PRINT DRESSES

Flatter your good taste and flatter your figure in one of our graceful large size dresses.

Carefully designed — cleverly tailored—here are dresses in your favorite colors and sizes featured from 38 to 46.

12.95 to 19.75

A. K. LOVE Ltd.
705 VIEW STREET

For YOUR Foot Comfort:
A Six-Point Plan
By Dr. M. W. Locke!

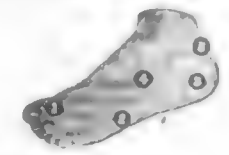

1. Innerborder Sole Wedge
2. Steel Shank For Arch
3. Snug Fitting Counter
4. Famous Locke Insole
5. Heel Wedge
6. Correct Last

Here's a six-point plan that really works—as thousands of other foot sufferers have discovered. These six comfort assuring, scientific features help ease your tormented foot into its natural, pain-free position. And all this comfort is smartly hidden in attractive new spring styles. Come in and see our new selection today!

Dr. LOCKE SHOES

DR. M. W. LOCKE

717 FORT ST. SHOE STORE G 6111

RADIOS
RANGES
TOASTERS
HEATERS
IRONERS
WASHERS
WATER-TANKS
REFRIG-ERATORS
LAMPS

ARE YOU READY FOR THE
HOT WEATHER?
IF NOT — CHOOSE YOUR
McCLARY GAS RANGE NOW
AVAILABLE FOR IMMEDIATE DELIVERY AND PRICED FROM
$96.00

McCLARY COTTAGE TYPE
GAS RANGE
(As Illustrated)
ONLY $146.00

McCLARY
TABLE-TOP RANGES
$225.00

THE HOME FURNITURE CO.
825 Fort — Phone B5138

Musical Adjudicator Makes First Visit Here

Dr. and Mrs. Herbert Wiseman, who [illegible] this week [illegible] of Edinburgh, who have been in Canada since February, are spending a week-end today at the Olde England Inn, Lampson Street, before [illegible] Dr. Wiseman, who is head of [illegible] Scottish music for the BBC, in four weeks from Toronto. Considered [illegible] has been at adjudicator. Both Dr. and Mrs. Wiseman are [illegible] festivals across the Dominion with Mrs. Wiseman [illegible] starting in Toronto in January. He will [illegible] on the best choral performance he has heard in Canada and the choir [illegible]

Clubs and Societies

W.A. of St. Mary's Church [illegible] meet [illegible] at 2:30 p.m.

[illegible] Women's Auxiliary [illegible] will meet [illegible] at the Robert Burns [illegible] 7:30 p.m.

St. Peter's Anglican Church W.A. will meet [illegible] at 2:30 p.m. in the church [illegible]

St. Mary's in the Fields Evening W.A. will meet at the home of Mrs. J. Fiske, 540 Walker Avenue, Tuesday at 8 p.m.

Junior Canadian Women's League annual meeting will take place on Monday in the Parish Hall at 8 p.m.

At a meeting of Royal Roads Chapter, I.O.D.E. held at headquarters, Mrs. A. McKenzie was appointed [illegible]

The Business and Professional Women's Club supper meeting will be held on May [illegible] at 6:15 p.m. when the guest speaker will be Miss Ellen Hart. Her subject will be "What Your Provincial Interests of Business and Professional Women."

Fairfield United W.M.S. met at the church on [illegible] with Mrs. W. G. H. Barnett [illegible] An interesting review of the book, "The Fascinating Pharisees," was given by Mrs. [illegible] A. Gaetz. The program was further enhanced by the singing of two numbers by Beverley Husband.

Drama group of Victoria Women's Institute will come with a banquet at Strathcona Hotel on May 14. It was announced at a meeting Friday afternoon, with Mr. W. Helen presiding. A committee will be set up to see for the Spring Fair and a study will be made of the book "Some Facts About Newfoundland," by Prof. G. N. Locker.

Carne Rebekah Lodge No. 45 met in the I.O.O.F. Hall recently with Sister Enid Fletcher presiding. To commemorate the 130th anniversary of the founding of Odd Fellowship officers and members accompanied by officers and members of Colfax Rebekah Lodge No. 1, Victoria Lodge No. 1 and Columbia Lodge No. 2 will attend First United [illegible]

To Sing Here

PORTIA WHITE

Brilliant young contralto, will appear at a concert to be held at the First Baptist Church on May 3. Famous throughout her native Canada, her New York debut proved one of the outstanding American musical events of that season.

CHAPLINS
CHAPEL
FUNERAL SERVICE
of quiet dignity at moderate cost
Member A.F.D.S.
CATHEDRAL
PHONE G 8512

Spring Tea Nets $125

The sum of $[illegible] was realized at a Spring tea and sale of home cooking held in the Cathedral School Nursery, Burdett Street, by the James Bay Cathedral Co-operative Play group.

Among the guests were Mrs. Harold I. Sexton, the Very Rev. G. E. Calvert and Mr. Calvert, Rev. S. J. Wickens and Mrs. Wickens, and Rev. A. H. Cummings.

Mrs. R. McCoy, Mrs. W. W. Mc. Gill, Mrs. J. Fraser, Mrs. I. Duncan and Mrs. Helen Low presided at the tea cups.

Mrs. A. Davies was in charge of [illegible]

CHILD'S SULKY SPELLS WORRIED HER UNTIL . . .

If your child has moods [illegible]

Royal Bride Chapter Plans Mother's Tea

At the meeting of Royal Bride Chapter, I.O.D.E., held Thursday evening, final arrangements were made under the convenership of Mrs. Ethel Ritchie for the annual Mother's Day tea to be held May 8 at the home of Mrs. Sands, 1480 Quadra Street.

The educational secretary reported [illegible] and 43 Easter baskets were sent to the adopted school at Cobble Hill.

Mrs. Ritchie, delegate to the provincial annual meeting, reported on activities and Miss Vera Scott reported on carrying the standard.

Mrs. F. Sedgwick Heads C.W. League

Cobble Hill and Shawnigan Lake Subdivision of the Church Women's League met recently at the home of Mrs. M. Hart, Shawnigan Lake.

The following were [illegible] President, Mrs. F. Sedgewick; secretary, Mrs. A. Draper, both of Cobble Hill; and treasurer, Mrs. R. Alexander, Mill Bay.

An interesting talk illustrated by films was given by Mr. T. W. S. Parsons, administrator of the Queen Alexandra Solarium. The league has now taken as a [illegible] the provision of two beds fully equipped [illegible] the Sanatorium.

Mrs. O. Berard, retiring president, presided.

Local Nurse Joins Royal Canadian Navy

Miss Joyce Robinson, R.N., has been appointed to the staff of [illegible] Naden Hospital. She is a graduate of the Royal Jubilee Hospital [illegible] a post graduate course at the Vancouver General Hospital.

Miss Robinson is the daughter of Lieut.-Cdr. F. I. B. Robinson, R.C.N., and Mrs. Robinson, 926 Wellington Street.

Sun Ray
VENETIAN BLINDS
1818 QUADRA STREET
FOR FREE ESTIMATES
PHONE B 4821

Silver Tea On Saturday

Beta Sigma Phi Sorority will hold a silver tea at the Aged Women's Home on Saturday from 2:30 to 4:30 p.m. [illegible] proceeds of which will be used to [illegible]

Mrs. Margaret Wasker, president of Omicron Chapter, will receive at the affair, assisted by Mrs. [illegible] Sorority Mistress Thelma Barnett, Grace Thomas and Mary Horan.

Mrs. [illegible] will be in charge of the affair.

Note in [illegible] powders now come [illegible] such as combs and in 14 colors for manufacture of [illegible] jewelries.

WATCHMAKERS JEWELERS
J Van Maanen & Son
We Specialize in Fine Watch and Jewelry Work
133 PEMBERTON BLDG. G 4921

TELEPHONE
E 2513
Harold S. Timberlake
Norman T. Johnson
OPTOMETRISTS
HAVE YOUR EYES EXAMINED REGULARLY
APPOINTMENTS 9 to 5
647 YATES ST.

NOW IS
THE TIME FOR
REPAIRING AND
REMODELLING

FUR STORAGE TIME
YOU WILL BE UP TO DATE AND FASHIONABLE FOR NEXT SEASON
EXPERT FURRIERS IN ATTENDANCE
VICTORIA FURS
831 FORT ST. PHONE E 8133

Give to Conquer Cancer

Gay Sports Togs
BUDGET PRICED
COTTON SHIRTS From 2.50
JEANS 2.98
CLAN TARTAN SKIRTS
Rollsonlie Clan Tartans in full style. Hunting Stewart . . . Black Watch . . . Drosh Stewart. Wonderful value 16.95
FINE FLANNEL BLAZERS
Kelly or hunting green, red, wine, royal blue, navy. Smart yachtsman style 15.98
STRIPED COTTON PULLOVERS 1.00
BLUE JEANS
Tailored in heavy denim . . . also dark wine shade 2.98
SLACKS
Smooth style in flannel gabardine, worsted fabrics 8.95
COLORFUL WOOL SWEATERS
Pullover style, from 3.98
Cardigans from 5.98
SCARVES. Pure silk 2.98
VIYELLA SHIRTS. In scarlet and grey colors 6.50
Jean Burns
1211 DOUGLAS E 2033

LET NEW METHOD GUARD YOUR FURS against NIGHT DAMPNESS

PROTECT your furs during the long summer months from their deadliest enemy—humidity. Night mists creep up from the ground and seep through the thickest walls. Serious damage to your costly furs can result. Soaking up the moisture from humid air, your furs become soft, flabby and stretch out of shape. Yes, and dampness is a fertile field for rapid growth of cancer-like mildew.

Night dampness can never seep into New Method's strong, cool vaults. Our famous Heertel System vaults are kept at the right temperature and the right humidity level to preserve the lustrous beauty of your furs all summer long. A bonded New Method driver will pick up your furs now. Low rates based on your own valuation—low minimum. You pay nothing until next fall. New Method also features a special cleaning, glazing and fur repairing service. Experts who know furs will do the work at special low, off-season rates.

NEW METHOD CARE FOR EXTRA WEAR . . .

AUTOMATIC HUMIDITY CONTROL. The amazing Humidistat in New Method's Heertel Vaults maintains humidity between 50 and 55 per cent . . . keeps out the moisture menace.

AUTOMATIC STERILIZATION & VENTILATION. Only the purest filtered air reaches your fur coat. Total absence of moth life is guaranteed. Your coat hangs free, uncrowded.

VAULTS ARE SAFE AS A BANK. The only fur storage vaults in Victoria with full B.C. District Telegraph Protection Services . . . Burglar Alarm System is linked direct to City Police Station. Vault walls are concrete, eight inches thick.

FULL INSURANCE. Your coat is fully insured from the time it is picked up until it is returned to you. Vaults are completely fireproof.

SPECIAL LOW PRICES . . .

FUR COATS—Storage charges based on 2½ per cent of valuation up to $200.00—lower rates for higher valuations.

CLEANING & GLAZING—First restored to lustrous beauty by famous French Furriers Drum Method. Per garment $3.00 up.

FUR REPAIRS—Expert repairs or alterations during storage. Cost estimate supplied after full inspection of your garment.

CLOTH COAT STORAGE—Ladies' coats with or without fur trimming, men's suits and overcoats, stored for six months at same rates as fur garments. Special low rates for both cleaning and storage. Example: Up to $50.00 valuation, $2.50 including cleaning.

IN VICTORIA NEW METHOD G.8166 IS BEST!

THE SAFEST PLACE IN TOWN TO STORE YOUR FURS

St. Andrew's Presbyterian Group Plans Spring Tea

MRS. R. Warren, president of St. Andrew's Presbyterian Women's Missionary Auxiliary Expense Fund, and Mrs. H. A. Denis, leader of the C.G.I.T. pictured in the grounds of Kingsmount, the home of Mr. and Mrs. W. B. Plaunt, 808 Denison Road, where the auxiliary Spring tea will be held on Wednesday, April 27, from 3 to 5. H. Ratcliffe, The C.G.I.T. girls will have a table of miscellaneous articles for sale.

Mrs. J. F. W. McLean and Mrs. H. Warren will receive the guests and pouring tea will be Mrs. A. F. Davidson, Mrs. J. Davidson, Mrs. R. H. Green, Mrs. W. D. Marshall, Mrs. Robert Morrison and Mrs. J.

Weaving Her Occupation, Not a Hobby

By EILEEN LEAROYD

"It might be said that a good many women don't even know their right from their left . . . never warp from their weft."

But Mollie Turner, who lives with her mother in a delightful seaside home at Ten Mile Point, does like the Misses she spins.

She ties up her warp and weft so well that she finds it no trouble at all to weave hardwearing rugs, linen hand towels, scarves, shopping bags, tweed coats and jackets of exceptional fine texture.

At the moment her 36-inch, wide [illegible] is weaving [illegible] mats of the Sugar Reel pattern. To the untutored eye the loom with its six foot treadles looks not a little like the skeleton of an organ.

One of the charter members of the Victoria Hand Weavers Guild, Mollie Turner is also preparing work now for the next hand-weaving exhibition to be held in the Empress Hotel in June. Exhibitors from all over the Dominion are expected to arrive for this event.

She gets most of her cotton threads from Winnipeg, her wool and homespun from New Brunswick.

Weaving is not so much a hobby with Miss Turner as an occupation, but she still finds time to be an active worker for St. Georges Anglican Church.

Mollie was born in Weymouth, England. She graduated from a horticultural college and began her working career gardening. At another period she spent five years as matron of a private school and after that ran a tea shop in Beauty. Later still she was a cake-maker at The Red House, Eat-O.

My job was stuffing those little bone in top hats and high colonel full of cake," she explained.

Miss Turner took up weaving when she came to Victoria to live. She took up a few lessons and is privately self-taught although she has intermittent . . . attended various weaving schools.

As one of the initial members of the Victoria Hand Weavers Guild, proud of the guild's development, happily reports there are now some 40 or 50 members busy spinning and weaving in the city.

MISS MOLLIE TURNER

She began first of all with a contempt of their fine craft. However she . . . [illegible] . . . a 22 x 8 foot . . . of linen work is said to take up . . . and one of the ladies to make one for their 50 room lodge for the years . . . guests, while becoming a delightful pastime . . . [illegible] . . . thread mats at a . . . [illegible] . . . in the Women she met . . . [illegible] . . . Western . . . [illegible] . . . the people . . . [illegible] . . . Western . . . [illegible] . . . are . . . [illegible] . . . medal . . . and in 1921 . . . [illegible] . . . was the biggest one yet . . . [illegible] . . . a . . . [illegible] . . . three . . . [illegible] . . . that . . . [illegible] . . . fair

Ambassador to Cuba Presents Credentials

Dr. Ernesto Herbert Coleman, left, new ambassador to Cuba from Canada, presents credentials to Dr. Prio Socarras, president of Cuba, in reception room in presidential palace in Havana. Looking on behind Dr. Coleman is Dr. Jose Cayetto, chief of protocol in State Department.

R.C.A.F. to Attend Unveiling Totem Pole Honoring Texans

[illegible] said that you never fail to know if a man's from Texas—he's sure to tell you before long.

[illegible]

COLOR GUARD

[illegible]

PARTY OF 40 AIRMEN

[illegible]

was made by an Indian tribe in British Columbia and transported to the United States.

[illegible]

Animal Kills Baby Goslings

[illegible]

Constable Anderson said the [illegible]

Fire Kills One, Injures Five In Vancouver

[illegible]

It's Bargain Day Tomorrow, Madge!

in buy something extra with what you save."

LAUNDERETTE

843 YATES B 2413

Dress your lips with Color... don't coat them with grease!

INSTEAD of the usual heavy coating of grease, you put a thin film of lovely concentrated color on your lips when you use my new and totally different Lady Esther Lipstick. Never before have you seen color so magnificently alive or so completely lasting ... Lady Esther Lipstick clings and clings and wears away evenly leaving no messy smear in the corner of your mouth, no disfiguring ring around the outside of your lips. Just try my thrilling new Lady Esther Lipstick today and you will never again return to old-fashioned lip make-up! Choose from any one of eight startlingly beautiful shades at your favorite store.

65¢ and $1.25

Lady Esther Lipstick

"Best Interests" Law Chief Weapon For U.S. in Anti-Communist Battle

[illegible]

CHUCK ADENS

[illegible]

[illegible] January. Attorney-General [illegible] signed an order barring five [illegible] members. They had [illegible] a [illegible] of the United [illegible] Workers (CIO).

The phrase "best interests" [illegible] a remark that he was [illegible] of [illegible] they be [illegible] reported [illegible] under the [illegible]

Keeps Silent About Date Of Election

[illegible] attention is paid to it these days, mainly because more publicity is given to cases in which it is applied."

OFFICIALS DEPORTED

[illegible]

who award nominations in a federal election could be expected, he said. "Your guess on the date is as good [illegible]

McKelway Heads Editors' Society

WASHINGTON, April 23 AP [illegible] McKelway, editor of The Washington Star, has been elected president of the American Society of Newspaper Editors. He succeeds [illegible] of the Kansas City Star.

WILLIAMS' PIANOS

small in size, but scale, delightful tone and finish. [illegible]

Price Only $485.00

"WE SELL FOR LESS BECAUSE WE SELL MORE"

Sole Agent Bell and Williams' Pianos

S. G. CAVE PIANO STORE

Victoria's Exclusive Piano Store

745 VIEW STREET PHONE G 2512

WHY BE FAT ?

New Easy Way Takes Off Pounds...Inches

...Without Starving...Without Exercise

SIMPLE AS A-B-C

If you have been putting off reducing because you don't want to starve yourself to be slim—here's great news. Thousands follow the new MYNEX DIETARY PLAN and never know an unsatisfied hungry moment. Get the MYNEX DIETARY REDUCING PLAN. See for yourself... let a week's trial convince you!

START LOSING FAT FIRST DAY...YET FEEL REFRESHED, HAVE MORE PEP

SECOND HONEYMOONMen wear wives to retain their youthful appearance. Make this 7 Day Reducing Test. Your husband will be quick to notice the improvement in your figure.

NOT FOR GLANDULAR OBESITY...In Most Cases Excessive Fat Is Due Simply to Overeating

The MYNEX Plan is a well-balanced reducing plan that helps you lose fat-fattening foods. You eat three delicious meals a day and will be quick to notice the improvement in your figure.

[illegible] younger.

REDUCE SAFELY UP TO 7 LBS. IN 7 DAYS

ASK YOUR DRUGGIST FOR MYNEX

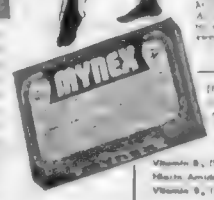

QUESTION—ANSWER

QUESTION How can I have the leanest slimmest figure I want?

ANSWER [illegible]

QUESTION Is MYNEX safe?

ANSWER [illegible]

QUESTION [illegible]

ANSWER [illegible]

QUESTION [illegible]

ANSWER [illegible]

QUESTION [illegible]

ANSWER [illegible]

QUESTION [illegible]

ANSWER [illegible]

[illegible] MYNEX DIETARY PLAN [illegible]

EACH Maroon Tablet Contains:

Vitamin B1 (Thiamine Hydrochloride)	1 mg	Vitamin C (Ascorbic Acid)	75 mg
Niacin Amide	4 mg	Vitamin D	200 int. units
Vitamin B6 (Pyridoxine)	0.4 mg	Calcium Pantothenate	5 mg.

2 GREEN Tablets Together Contain:

Ferric Pyrophosphate	16 mg	Tricalcium Phosphate	730 mg.
Dextrose of Malt	100 mg.		

MYNEX LTD. 406 Hopewell Av. Toronto, Ontario

AT DRUG COUNTERS EVERYWHERE

M&M MONDAY SPECIALS

RUBBER TIRE LAWN MOWER

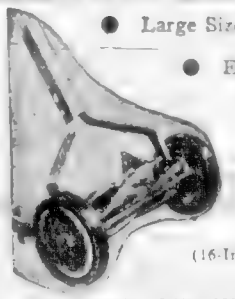

- Large Size, 9-Inch Wheels, With Rubber Tires
- English Steel 14-Inch Cutting Cylinder
- Adjustable Back Roller for the Height of Cut

LIMITED QUANTITY 15.95

(16-Inch Available at $16.95)

This Special Offer Will Continue as Long as the Stock Lasts—We Recommend Early Shopping

WASHDAY SPECIALS

Beatty WASHING MACHINE WITH COPPER TUB Completely Rebuilt With Genuine BEATTY Parts by Our Own Factory-Trained Service Men

CARRIES SAME GUARANTEE AS A NEW WASHER..... 79.50

ALSO ANOTHER BEATTY WASHER, with same guarantee as a new machine $89.50

EASY TERMS AVAILABLE

GOOD CHEER RANGE SPECIAL

GOOD CHEER Extended Range complete with Reservoir.
Over-all width, 43 inches.
White enameled finish.
Full width high back.
Full width high shelf
Very slightly chipped at side.

REGULAR $167.50

MONDAY SPECIAL AT 127.50

EASY TERMS AVAILABLE

GARDENING VALUES

Hose Reel $3.50

Hose Pipe $4.40

Grass Catcher $1.59

Wheelbarrow $7.85

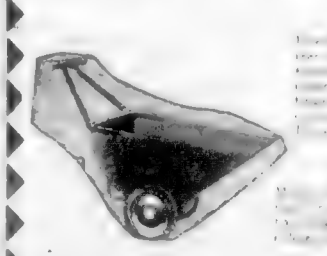

Seeder $7.40

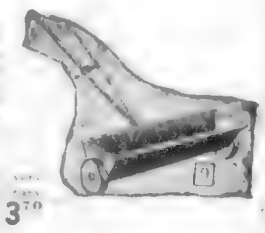

Garden Cart $13.70

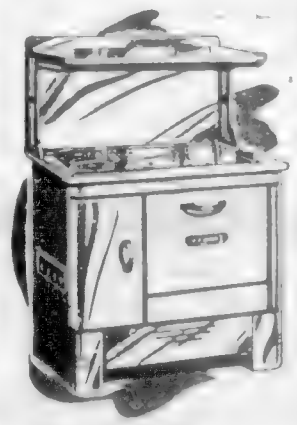

MODERN RANGES

JUST ARRIVED

A whole carload of these wonderful value CLARE JEWEL RANGES in two sizes.

Full white enameled finish with fully enamelled oven and complete with waterfront.

16 Inch Oven $150.20 With Water Front

18 Inch Oven $163.20 With Water Front

Easy Terms Available

LIBERAL TRADE-IN ALLOWANCE ON YOUR OLD RANGE

90 YEARS SERVING VICTORIA

PHONE G 1111

M&M McLENNAN McFEELY & PRIOR, LIMITED

1400 BLOCK GOVERNMENT ST

90 YEARS GROWING WITH VICTORIA

Court House, Legal Officials Busy Setting Stage for Spring Assizes

Court house and legal officials will be busy next week setting the stage for the Spring sitting of the Assize Court which opens in Victoria on May 2.

So far one murder trial and four non-murder trials, as well as those for conspiracy and indecent assault have been scheduled for hearing during the session. Others may be added later.

[illegible] in Victoria to preside over the session if he [illegible] He is now recovering from a serious illness in Vancouver.

JOSEPH McKENNA

WORK ON JURY LIST

Meanwhile members of the sheriff's office are busy [illegible] complete the jury list.

"It's like pulling teeth trying to get some of them to reveal some of their remarkable vocations," he said. He said the list would be ready [illegible] next week.

Joseph McKenna will be Crown prosecutor during the session and will represent the Crown in all trials but the retrial of David E. Wood, charged with murder. W. E. M. Haldane who prosecuted Wood in his first murder trial will once again act as Crown prosecutor in the retrial.

In his first trial Wood was convicted and sentenced to hang after an Assize Court jury found him guilty of the [illegible] of his wife Evelyn, at 1-25 Yates Street last July 17.

ORDERED NEW TRIAL

After a five-day appeal hearing for Wood by a Vancouver lawyer John Grosart, Gould the Appeal Court set aside the murder conviction and ordered a new trial with two of the five judges dissenting.

The high court ordered the [illegible] evidence concerning Wood [illegible] at the time.

May 5 [illegible]

Found [illegible] Road [illegible] Parkdale Avenue [illegible]

Found [illegible] days after [illegible] by Pleasant [illegible] Vancouver Street [illegible]

CHARGE RE-ENTERED

[illegible] December 12 the Attorney-General's department re-entered a charge [illegible]

Charge against Wood arose out of [illegible] Lazaruk [illegible] Bay Avenue [illegible] Wood [illegible] Lazaruk [illegible] Oak Bay Avenue [illegible] Oak Bay Avenue.

Grainger was [illegible] with manslaughter as a result of the death of Lionel A. Williams [illegible] court record of 800 East [illegible] three days after [illegible] February 28 at the corner of Belcher and Hornby Streets.

[illegible] three days [illegible] February 28 at the corner of Belcher and Hornby Streets.

TRAFFIC CASES

Fourteen [illegible] charges [illegible] Robert [illegible] Fairbairn, [illegible] Pleasant Street, Harry [illegible] Cadboro Bay Road, [illegible] Grainger Avenue, [illegible] Cadboro Bay.

Twenty-[illegible] Richmond Road, [illegible] Chatham Street, [illegible] Quadra Street, [illegible] Avenue, [illegible] Grosvenor Avenue, [illegible] Fairfield Road, [illegible] Quadra Street, [illegible] Avenue, [illegible] Cadboro Bay Road, [illegible]

British and Empire News

Ban on London Parades Hits Labor Party Most

LONDON, April 23 (CP) — The ... of Britain will ... it is feared be the ... ing arm of political consistence ... ved a boomerang at the Labor party ...

... [illegible] ... [illegible] ... [illegible]

DOLLAR DAY

No Phone, C.O.D. or Mail Orders, Please

IN EATON'S BARGAIN BASEMENT

Note the Width and the Low, Low Price —

RAYON DAMASK FOR DRAPES

Dress up your home for the sunny days ahead. No [illegible] 1.00

Many Patterns, Colors . . . at One Low Price

PLIABLE PLASTIC FABRIC

[illegible] 1.00

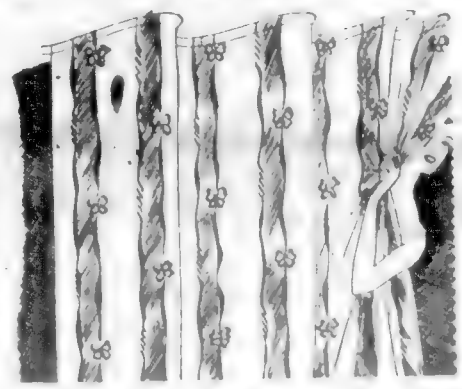

MEN'S **Vests and Briefs** SPECIAL 2 for 1.00

SUBSTANDARD **Polo Jerseys** SPECIAL 2 for 1.00

SUBSTANDARD **Cotton "T" Shirts** SPECIAL—Each 1.00

Boys' Briefs and Vests SPECIAL 2 for 1.00

Men's Fancy Ties SPECIAL 2 for 1.00

Floral Drapery Cretonne SPECIAL—Yard 1.00

Marquisite Cottage Sets SPECIAL—Set 1.00

Cotton Marquisette SPECIAL 4 yards for 1.00

Ecru-Tinted Marquisette SPECIAL 5 [illegible] 1.00

Cotton Pillow Cases SPECIAL—Pair 1.00

Cotton Bath Towels SPECIAL 2 for 1.00

Cotton Luncheon Sets SPECIAL 2 sets for 1.00

Terry Face Cloths SPECIAL 10 for 1.00

Plastic Table Covers SPECIAL Each 1.00

Gardening Gloves SPECIAL 2 pair 1.00

Rayon Satin Uplift Brassieres SPECIAL 2 for 1.00

Men's Socks Special Purchase SPECIAL 2 pair for 1.00

Chidren's Cotton Frocks SPECIAL—Each 1.00

Flannelette Yardage Strong quality flannelette in plain pink or blue. 36 inches wide SPECIAL 3 yards 1.00

Pencil Seam Nylon Stockings [illegible] SPECIAL 2 [illegible] 1.00

Children's Ankle Socks [illegible] SPECIAL 8 [illegible] 1.00

Men's Socks For Spring Wear [illegible] SPECIAL 4 [illegible] 1.00

Men's Dress Braces [illegible] SPECIAL 2 [illegible] 1.00

Children's Tee Shirts From quality [illegible] shirts [illegible] SPECIAL—Each 1.00

Children's Cotton Panties [illegible] SPECIAL 4 pair for 1.00

Children's Cotton Socks [illegible] SPECIAL 5 [illegible] 1.00

Men's Canvas Shoes [illegible] SPECIAL—Pair 1.00

Women's Leather Pumps [illegible] SPECIAL—Pair 1.00

Misses' Canvas Oxfords [illegible] SPECIAL—Pair 1.00

Cotton Tablecloths [illegible] SPECIAL—Each 1.00

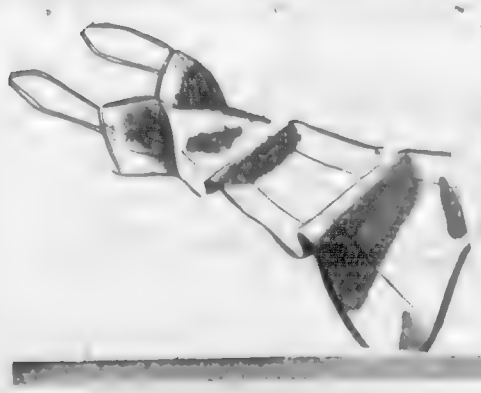

Buy Several at This Low Special Price

WOMEN'S RAYON SLIPS

You'll find a good assortment of tailored styles in the group. Choose rayon in a satin or taffeta finish. A few slips with narrow lace trims are made of rayon taffeta with satin stripe. Each garment is well finished and cut to full size. White or teatone. Sizes 34 to 42. Not every style in each size.

Special, each 1.00

Substandards!

MEN'S WOOL FELT HATS

Snap brim models, [illegible] with Victoria men. Has neatly blocked crown, raw edge brim, grosgrain ribbon band and sweatband leather sweatband. Substandards, yes, but the [illegible] would not affect wearing quality. Choose greys, blues, light or dark brown. Sizes 6¾ to 7¾. Special, each 1.00

THE T. EATON Co LIMITED BRITISH COLUMBIA

Quality Street at Eaton's is the shopping thoroughfare for Eaton's Own Brands... Canadian shoppers from coast to coast know it almost as well as they know the street they live on! They make it a habit to look for those tried and trustworthy Eaton brand names that identify best-value merchandise in everything from hats and hosiery to radios and watches!

It is no accident that Eaton's Own Brands are sure guides to quality and value in all the things they represent. They are bought carefully and cautiously by our most experienced and market-wise buyers... they are subject to the scrutiny of our Research Bureau as to quality and the approval of our Comparison Office as to value... they are your assurance that, no matter what you pay, you receive a full measure of real, down-to-earth *value* for every penny of your shopping dollar!

Look for Eaton's Own Brands whenever you shop. See them specially featured throughout Eaton's this week... buy them with confidence... today and every day.

T. EATON Co.

STORE HOURS: 9 A.M. to 5 P.M. — Wednesday, 9 A.M. to 1 P.M. To Call EATON'S, Dial E 4141

COLONIST SPORTS

The Daily Colonist.

(ESTABLISHED 1858)

SECOND NEWS SECTION

NO. 113—NINETY-FIRST YEAR VICTORIA, BRITISH COLUMBIA, SUNDAY, APRIL 24, 1949

Three Juvenile XI's Fail to Score in Provincial Finals

THREE Victoria teams, eight Abbott, Jack Paxton, Norman Dickie, Catcher, Fred Cates; David Price, Provincial juvenile soccer titles and Jim Harrison, front row Kevin Howard and Gary Cates; yesterday but met identical 2-0 de- Barney Barraweel (coach), Barry feats at hands of Mainland squads. Jenner, Bob Mars, Jackie Wren, Lyle Thirteens were upset by H. Price Hoggarworth, Cliff Newman, of Vancouver in Division III final, George Wright, Alf Tripp (manager Carey's lost decision to Marpole in Division IV final and Kitsilano of Pythons fell before Burrard Lions in Division V final. Thirteens top row, left line up as follows left to right: Ted Carey (manager), Peter Ash, Bill Carley, Brian Grter, back row, Len Anderson, Bob Roger Wardle, Phillip Fluton, John

Montgomery Maids No Match for Cee's

Victorians Wallop Defending Champions In First Game of Dominion Hoopla Final

Victoria Cecils U Drive got away to a good start in the Canadian women's best of three series. A basketball final by registering a decisive 58-24 victory in the opening game against Toronto Montgomery Maids, defending champions, at Victoria High School last night.

Box Score

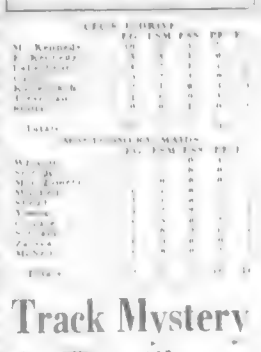

A's Get Even Split In Curtailed Series

Box Score

Track Mystery As Test Shows De Luxe Doped

Yanks Taste First Loss; Brooklyn Leads National

New York Yankees met their first defeat yesterday and Vernon [illegible] but was largely re- [illegible] Pinetted two [illegible] to drive in [illegible] Red Sox rallied to [illegible] an [illegible] before a [illegible] [illegible] Boston [illegible] Yankees [illegible] Detroit [illegible] and Tiger Wilson [illegible] Kansas [illegible] and [illegible] Washington [illegible] and Hegan [illegible]

The Yankees suffered a slim half-game lead in the American League [illegible] as Cleveland Indians bowed to Detroit Tigers 5-4 in 10 innings. Philadelphia Athletics slugged two Washington pitchers for 20 hits and a 14-1 triumph to move into second place behind the Yanks. The Indians dropped into a third-place tie with Detroit and Chicago White Sox, who trounced St. Louis Browns 12-5.

BRAVES WALLOPED

Over in the National League New York Boston proceedings were reversed. Mickey Livingston's strong arm led his old to become the Giants' first string catcher by driving home four runs with a homer and two singles as the Giants hammered five Boston pitchers for 16 hits and an 11-3 victory. Defeat dropped the Braves all the way to third place.

Brooklyn Dodgers took over the pace-setting role, taking advantage of six bases on balls by Robin Roberts in the first four innings to fashion an 8-6 triumph over Philadelphia Phillies.

Chicago Cubs pounded across eight runs in the seventh inning to whip St. Louis Cardinals 11-7 before 22,000 fans in the National League's first night game of the

AMERICAN LEAGUE

	R	H	E
New York	000 420 000	6	1
[illegible]	[illegible]	4	[illegible]
[illegible]	[illegible]	4	[illegible]
[illegible]	[illegible]	4	[illegible]

The Sportlight

By GRANTLAND RICE

There are (illegible) always two sides to (illegible) some classes in baseball. It is necessary, for the good of the game and also for the good of the big league player. It doesn't mean a knock for the major league member of a Class B, C or D club.

TWO SUGGESTIONS

Here are two suggestions we offer baseball's commissioner, Happy Chandler, leading officials and club owners.

No. 1—Keep the reserve clause but also appoint a court of three or five men to hear the player's side of any salary argument.

No one has to have a court for Ted Williams, Joe DiMaggio, Bob Feller, Stan Musial, Hal Newhouser and the others. But there are others coming in who don't too often get the better of the debate. This court could see that the reserve clause worked no hardship with proper salary adjustments.

No. 2—Put a limit on the length of the reserve clause (perhaps). What about seven years? A kid of 18 or 20 signs a contract. He is bound for the next seven years. But after that why not give him the chance to do the best he can for himself? He will have a stronger incentive if he is an established star. But he might have a better chance if the way is left open. Five years has been suggested. Seven years seems to be a fairer length of time.

Baseball, a half mixture of sport and business, is a funny game. Today it is only a game for poor players. Ted Williams has been making more money than owner Tom Yawkey after two big seasons (owner Yawkey must be $1 Million in the red).

MAJORS MONOPOLY

Big league clubs have been taking over minor league setups for fear this fast-growing the big league monopoly. But if major league owners didn't run these minor leagues, there would be far fewer minor league clubs.

There are times when big league clubs must pay out large wads of cash to develop young players into first-class players. And less than 6 per cent of the young minor-league ball players ever reach the majors.

The reserve clause could be extremely fair. It could also be extremely unfair as operated by certain types of owners.

GAMES FOR THE RICH

Baseball, racing and pro football are games for only the rich today. This doesn't mean one can buy a pennant or purchase a Derby. Tom Yawkey has discovered you can't buy a pennant. So has Walter Briggs, Detroit's owner.

Mr. Briggs, a Detroit writer informs me, has had all the worst of it. He pays out the biggest salaries in the game, and I am including the Red Sox and the Yankees.

He was the first to pay a $52,000 bonus, to Dick Wakefield, who has not been worth $10 to him as a help in winning games. His teams have never played to the salaries he has paid them. The Tigers have been terribly overpaid. They won't even hustle. I knew from the start what Red Rolfe, an able manager was up against.

PLAYERS OVERPAID

The point we make here is that ball players are quite often overpaid. But an owner after a pennant can't afford to get a star (as Ruth is the only ball player I ever knew who was worth over $40,000 or $50,000 in team value. Ruth was worth any figure you might name.

Few big league club owners today make much money, even with good teams.

In racing, Greentree, owned by Jock Whitney and his sister, Mrs. Payson, has made money in something like two of the last eighteen years. Warren Wright's stable makes an annual cleanup. But I can't think of any others at this moment.

FOOTBALL'S WEAKNESS

Owners in pro football take the worst beating. This is largely their own fault, due to their stubbornness in getting together. Each league accuses the other of every crime from arson to murder. But year after year their bitter rivalry costs them millions.

Young college backs come away from the campus to pick up $20,000 for three months' play. This is at the rate of $80,000 a year. Just fair linemen get from $10,000 to $12,000 where $5,000 would be a big salary cheque.

The odd part is that all of those connected with pro football have found that one league could make money for only three or four teams. The others always take a beating. Pro football needs two leagues—or there isn't any room in pro football for any league.

It takes a rich citizen to dabble in pro sport today.

(Released by North American Newspaper Alliance, Inc.)

WAISOKEN, Norfolk, England (CP)—The Parish Council can't afford £3 10s ($14) a year for the gas to work the only village street lamp, unlit for 12 years, so it'll stay that way.

BRAKES
BONDED
$16.00
For Most Popular Cars, No Rivets, No Boring
AND THE LONGER LIFE
View St. Garage

Scottish Cup to Rangers; Pompey Cops League Title

GLASGOW, April 23 (CP)—Glasgow Rangers today won the Scottish Cup by defeating the fighting Second 4-1. Rangers' victory gave them Association football's coveted Before more than 120,000 fans.

The Rangers set the pace through-

Norwich City 0, Watford 1

DIVISION III (SOUTHERN)

SCOTTISH CUP FINAL
Rangers 4

SCOTTISH LEAGUE
DIVISION A

DIVISION B

IRISH LEAGUE

AMATEUR CUP FINAL
Bromley

Derby Picture Scrambled By Ky. Colonel

LOUISVILLE, Ky., April 23 (Reuters)—The Kentucky Derby picture at Kentucky became [illegible] when the chances [illegible] Colonel [illegible] Derby [illegible] Saturday.

[illegible] Derby [illegible] Preakness [illegible]

ENGLISH LEAGUE
DIVISION C

DIVISION B

DIVISION III (SOUTHERN)

Painter, Colgate In Colwood Final

Vic Painter and Ted Colgate will meet [illegible] Point at the Royal Colwood Golf Club today for the club championship. First round matches start at 10 a.m. and the second at 2 p.m.

Painter reached the final by eliminating Brian Hutchings 5 and 4, while Colgate advanced by defeating L. M. Cooey 4 and 2.

Draw for the 18-hole flight finals follows:

9.30 a.m.—First flight, J. R. Potts vs. Vic Kong.

9.35 a.m.—Second flight, G. Laird vs. B. McCooey.

9.40 a.m.—Third flight, L. Nelson vs. winner of H. McCarthy and D. Barton.

9.45 a.m.—Fourth flight, N. Morgan vs. E. Bayliss.

O.C. Soccer Standings

LONDON, April 23 (Reuters)—Standings in leading divisions of the English League and Scottish League:

ENGLISH LEAGUE
First Division

Second Division

Third Division, Southern

SCOTTISH LEAGUE
A Division

After your swim
BRYLCREEM
Sensational Brylcreem instantly makes your hair smooth, well groomed, attractive. Also keeps it in place. Removes dandruff, not greasy or sticky!
CONDITIONS HAIR AS IT GROOMS

Better Golf

By SAM SNEAD

[illegible] golf. If you want to improve your game, go to the practice tee. [illegible] power. If [illegible] are [illegible] hard [illegible] you [illegible] swing [illegible] speed. [illegible] hands [illegible] the [illegible] swing [illegible] head [illegible] ball [illegible] hard [illegible] head [illegible] ball [illegible] hard [illegible] head [illegible] ball [illegible] hard

Puck Careers Of Students Being Probed

TORONTO, April 23 (CP). — At least two Provincial Departments of Education are studying the problem of boys leaving high school to play hockey, John L. Marias, president of the Canadian Secondary Schools Association said today.

It is understood that Ontario and one Western Province are making the study of what happens to boys at that age when they leave school.

He said a survey of 115 boys who left school to play junior or professional hockey showed "almost every one . . . stopped his formal education . . . the schedule of games and practices made it almost impossible for them to attend classes regularly enough to make any sort of progress in studies."

Youth Holds Slim Lead Over Stars

WILMINGTON, N.C., April 23 (AP) — [illegible] kept the lead he gained [illegible] Wilmington [illegible]

[illegible] A [illegible] of 64 [illegible]

Hugh [illegible] from a [illegible] generally [illegible]

[illegible] Metz and Jimmy Locke [illegible] Hudson baseball fitness [illegible] Eastern Canada

wound up in a deadlock for third place at 207. Metz, after bagging [illegible]

[illegible] was [illegible] 72 strikes [illegible] the [illegible] a 69 for [illegible]

Tie Junior Series

WINNIPEG, April 23 (CP) — [illegible]

Prince Rupert Wins

PRINCE RUPERT, April 23 (CP) — [illegible]

PITZER A NEW WORKOUT

[illegible] morning at 10 o'clock. All last year's [illegible] are invited to attend.

Your RONSON LIGHTER PROMPTLY REPAIRED

COMPLETE OVERHAUL 95c

Including replacement of worn parts

ONLY GENUINE RONSON PARTS USED

MINOR REPAIRS 50c

LIGHTER REPAIRS LTD.
Authorized Ronson Service for B.C.
615 Douglas St. [illegible] Victoria Phone

Assumption Star

FREDDY THOMAS

Star of Windsor's Assumption College Purple Raiders, Thomas is expected to carry scoring load for [illegible] basketball fitness [illegible] Eastern Canada

Thomas has scored 2,014 points in four-year career at Assumption. He [illegible] offers from Harlem Globe Trotters and Kansas City Monarchs.

B.C.E. Golf Draw

Draw for the B.C.E.R. Golf Tournament to be played at Gorge Vale [illegible]

8:30 a.m. — D. Gough, H. Watson, B. [illegible], H. King.

[illegible] — D. Caughlin, F. Stewart, H. [illegible], I. [illegible]

[illegible] — A. Treganna, R. Dunn, D. [illegible], B. Purdy.

[illegible] — D. White, C. Pye, T. McLeod, A. Hall.

[illegible] — G. Tregellas Morgan, H. [illegible], M. [illegible].

[illegible] — B. Scott, G. Merrit, H. [illegible], G. Southcott.

GEHRMANN WINS MILE

LAWRENCE, Kas., April 23 (AP) — [illegible] W. [illegible] H. G. [illegible] Y. [illegible] Kansas relays [illegible] for [illegible] mile, at 4:10.1, using the [illegible] formula.

[illegible] [illegible] [illegible] [

At the Theatres

ODEON THEATRE On guard! Douglas Fairbanks, dear to hearts of all swashbuckling addicts of fadeout fun in "The Fighting O'Flynn," is back on the screen as a swashbuckling addict of fadeout fun during and concluding his appearance - and it's thrilling fun - with the [illegible]

ATLAS THEATRE [illegible] "Sorry, Wrong Number" [illegible] Barbara Stanwyck [illegible] Burt Lancaster [illegible] Wrong Number." The suspense drama features Ann Richards, Wendell Corey and Harold Vermilyea.

PLAZA THEATRE [illegible] "The Ox-Bow Incident" [illegible] and Dana Andrews [illegible] starring Henry Fonda, Tyrone Power, returns to the Plaza Theatre for an encore engagement.

OAK BAY THEATRE A mad search for gold high in the Mexican mountains sets off a series of [illegible] pool in Humphrey Bogart's [illegible] Warner Bros. drama "Treasure of Sierra Madre," opening [illegible] this fast-driving action picture Walter Huston, Tim Holt, Bruce Bennett, Barbara Read, Alfonso Bedoya and A. [illegible] Bedoya.

CAPITOL THEATRE Harry Carey [illegible] Wayne and Ward Bond [illegible] Thunderhoof" [illegible] Theatre with [illegible] Valley of Fear" [illegible] Theatre with [illegible] Valley."

Amusements

ON THE SCREEN

Royal — "Yellow Sky," starring Gregory Peck, Anne Baxter and Richard Widmark.

Odeon — [illegible]

Capitol — "Three Godfathers," starring Harry Carey, Jr., John Wayne and Pedro Armendariz.

Atlas — "Sorry, Wrong Number," with Burt Lancaster and Barbara Stanwyck.

Dominion — "This Was a Woman," with Peter Lawford and Barbara Stanwyck.

Plaza — "The Ox-Bow Incident," starring Henry Fonda and Dana Andrews.

Oak Bay — "Treasure of Sierra Madre," starring Humphrey Bogart, Walter Huston and Tim Holt.

QUEEN ALEXANDRA SOLARIUM JUNIOR LEAGUE
Spring Fiesta Dance
ROYAL COLWOOD GOLF CLUB
Sat., May 7th, 1949
[illegible]

JUST ARRIVED AND STILL IN SHORT SUPPLY
SIMONIZ LIQUID FLOOR POLISH
[illegible] 65c
[illegible] $1.15
[illegible] $1.95
SIMONIZ PASTE WAX 80c
KITCHEN STOOLS $8.95 to $13.75
OVAL DISHPANS $2.95
SQUARE DEAL HARDWARE Co.
722 YATES ST. E 6625 — 1012 GOVERNMENT ST E 2824

Meet A Man After Your Own Heart!
DOUGLAS FAIRBANKS Jr.
as "The Fighting O'Flynn"
Doors 1 P.M.
Feature at 1.10 - 3.15 - 5.20 - 7.25 - 9.35
TOMORROW!
ODEON

A GAY AND MAGNIFICENT MUSICAL TO FILL YOUR EYES WITH DELIGHT
SONJA HENIE
TYRONE POWER
in "Thin Ice"
ARTHUR TREACHER
RAYMOND WALBURN
JOAN DAVIS
SHOCKING! AS THE LASH OF A WHIP ACROSS YOUR FACE!
No mercy asked, no quarter given, no punches pulled!
HENRY FONDA
in
Dana Andrews · Mary Beth Hughes
Anthony Quinn · William Eythe
THE OX-BOW INCIDENT
STARTS Tomorrow
MATINEE BARGAIN 1 P.M. - 35¢
DOORS OPEN AT 1 P.M.
PLAZA

LIFE'S LIKE THAT — By Fred Neher

"There's nothing cold about the war in the next apartment"

Susie Q. Smith — By Linda and Jerry Walter

"I know Susie . . . let's go on a PICNIC"

According to Culbertson - - -

[illegible] NORTH ♠ 8 3 ♥ A K Q 10 6 2 ♦ 8 4 3 ♣ K Q

WEST ♠ 9 4 3 ♥ 7 ♦ K 10 9 6 5 ♣ 10 9 [illegible]

EAST ♠ [illegible] ♥ [illegible] ♦ [illegible] ♣ 6 4 [illegible]

SOUTH ♠ A K Q 10 ♥ 5 ♦ A Q 7 2 ♣ A J 8

With [illegible] and East-West in the North and South positions the bidding [illegible]

West opened the [illegible] and went up the scale of [illegible] South [illegible] the [illegible] hand [illegible] [illegible] [illegible]

Colonist Want Ads for Results
Open 8 A.M. to 8 P.M.

COLONIST CLASSIFIED WANT ADS

Call Empire 4111 for Colonist Classified

The Daily Colonist

CLASSIFIED RATES

12c per line per day, 30c per line for three days, 50c per line for six days, $1.50 per line for one month (26 days). Above rates apply to consecutive insertions only. Contract rates on application. Minimum advertisement two lines.

Births $1.00 per insertion.

Deaths, Funeral Notices, not exceeding 25 lines $1.50 first insertion and $1.00 each subsequent insertions. Each additional line 10c daily.

Marriages in Memoriam Notices, Cards of Thanks, not exceeding 25 lines $1.50 first insertion and $1.00 each subsequent insertion. Each additional line 10c daily.

Any claim for rebate on account of error or omission must be made within 10 days from the date of the same otherwise claim will not be allowed.

The Colonist will not be responsible for more than one incorrect insertion of any advertisement ordered for more than one issue.

When answering Help Wanted advertisements do not enclose original references, send copies.

1 BIRTHS

BLANCHARD — At a private hospital, on April 20, 1949, to Mr. and Mrs. V. W. Blanchard, a son.

KENNING — To Mr. and Mrs. Angus Kenning (nee Joan Graham), 1 Lansdowne Court, a son, April 21, 1949, at Royal Jubilee Hospital.

McCORKALL — At Royal Jubilee Hospital, on April 22, 1949, to Mr. and Mrs. P. R. McCorkall, 1745 Monterey Road, a son.

REED — Born to Mr. and Mrs. L. (Dick) Reed (nee Jean Rowat), on April 18, 1949, at Royal Jubilee Hospital, a son (Barry Lorne).

2 MARRIAGES

CLAVARDE-BISSETT — At the residence of Mrs. O. W. C. Hiscott, 1044 Rose Street, Saskatoon, on April 23, 1949, the marriage of their daughter, Carolle Margaret, to Lt. W. Alan Emmett Clavarde, Royal Canadian Navy, of Esquimalt, B.C., and Ottawa, Ont., son of Mr. and Mrs. Clavarde, Wilcox Creek, Sask. The bride took down the aisle of her father, Mr. Hiscott. Mrs. Clavarde, who took place at 7 p.m. April 23, was at St. Mary's Church, Hay Hill, Rev. F. Hawke and Rev. T. L. Jull officiating. Interment Royal Oak Burial Park. Arrangements by A. E. de L. Nunns officiating.

HAWKE-NORRIS — The recent marriage is announced of Mrs. Eveleigh Mary Norris to Mr. Cecil Hawke, son of Mrs. Hawke and the late Mr. Hawke, of Cranbrook, B.C. The marriage took place in Vancouver, April 16, 1949, with Rev. T. H. M. Baker officiating.

RILEY-NELSON — Mr. and Mrs. George Nelson, Rockside Road, Victoria, have announced the marriage of their daughter, Freda Ethel, to Percy Riley, B.C., son of Mr. and Mrs. Wilson Riley, Medicine Hat, Alta., which took place at their home on May 8, 1948, with Rev. W. H. Day officiating.

RUSSELL-BUTCHER — The marriage of Cecil May Butcher, daughter of Dr. and Mrs. W. E. Butcher, 1462 Richardson Street, to Douglas Russell, son of Mr. and Mrs. A. Russell, 215 Rowe Street, took place at 7:30 on April 16 at the home of the bride's parents. Rev. Stanley Michael officiated. The young couple spent their honeymoon in Los Angeles.

STEVENSON-GREAVES — At the Church of Our Lord, Cadboro Bay, April 21, 1949, Rev. D. L. Tomlinson officiated at the marriage of Anne Rowe, daughter of Mr. and Mrs. Ian B. Greaves, 2750 Rock Road, to Michael Seymour Stevenson, son of Mr. and Mrs. O. H. Stevenson, 2757 Lansdowne Road.

3 DEATHS

ARUNDEL — Passed away on 21st inst., April 21, 1949, Arundel Mount, 46th year, born in England and a resident of Victoria for 30 years. Arthur Percy Arundel, beloved husband of Ethel Arundel, and dear father of Percy Arundel, Victoria, and Mrs. Ethel Wilson, Victoria. Funeral service will be held from the Sands Mortuary Ltd., 1625 Quadra Street, on Monday, April 25, 1949, at 2 p.m. Rev. T. L. Griffin officiating. Interment in Colwood Burial Park.

BARRIGAN — Passed away at 1525 Hampton Avenue, on April 21, 1949, Thomas Barrigan, in his 80th year. Born in Liverpool, England, he came to Victoria 50 years ago. Survived by his wife, Winnifred, one son, Lawrence, and two daughters, Mrs. A. Sutton, Victoria, and Mrs. Agnes of Vancouver, B.C., and a stepdaughter, Mrs. Alfred [illegible]. Funeral service, Tuesday, April 26 at 3 o'clock, from Chapel of Chimes, 55 East 10th Avenue, Vancouver. Interment at Forest Lawn Memorial Park.

WILLIAMS — Passed away at the Royal Jubilee Hospital on April 22, 1949, Gilbert T. M. (Lefty) Williams of 838 Lyall Street, in his 43rd year. Born in Victoria, he lived here to mourn his loss his parents Mr. and Mrs. Thomas Williams, with whom he resided; also one brother, Fraser Williams of 1452 Shasa Street. Funeral services will be held on Tuesday afternoon at 1:30 in McCall Bros. Floral Funeral Chapel. Rev. A. C. Garrett officiating. Interment Colwood Burial Park. (Vancouver papers please copy.)

WILLIAMS — At the residence, 1261 Oakland Avenue, on April 23, 1949, Florence Helen, beloved wife of Raymond Williams, aged 57 years. Born in Hanston, B.C., and a resident of Victoria for 18 years. Besides her husband, she leaves one daughter, Marline; her father, Walter Richmond of Duncan, B.C.; a brother Lorne Richmond, and a sister, Muriel Richmond. Funeral from Hayward's B.C. Funeral Chapel on Monday at 1:30 p.m. Rev. F. G. Tomalin officiating. Interment in family plot, Ross Bay Cemetery.

JARROTT — Passed away April 22, 1949 at St. Joseph's Hospital, Agatha Jarrott in her 72nd year. Survived by her son, Stanley Victor, and one grandchild, four sisters in her native City of Montreal, Joseph in England, sister of Rocky Mountain House, Alta., and Florence Ellis of Lake Bretney, Victoria; also nephews and nieces. Funeral services Monday, April 25, 1949 at 11 a.m. in St. Mary's Church, Lodge Hill. Rev. F. Hawke and Rev. T. L. Jull officiating. Cremation. McCall Bros. Funeral Directors. (Calgary papers please copy.)

KUNZ — On April 21, 1949 at the Royal Jubilee Hospital, Evelyn Daughter of Mr. and Mrs. Leslie Kunz, in her 22nd year and a resident of Victoria for the past five months. There are no known relatives. Funeral services will be held on Monday afternoon April 25, 1949 at 2 o'clock in Hayward Brothers' Floral Funeral Chapel. Cremation.

LAGROIX — Passed away on April 21, 1949 at 701 Rea Terrace, Victoria, Emilie Lagrois, in her 78th year, born in St. Joseph d'Alma, Que., and a resident of Victoria for the past twenty years, formerly a pioneer resident of the Yukon. She leaves to mourn her loss her husband, Louis, in Victoria, also one adopted daughter, Rina. Prayers will be offered on Sunday evening at 8 o'clock in McCall Bros. Floral Funeral Chapel. Mass will be celebrated at 8 o'clock Monday morning in St. Andrew's Cathedral. Interment in Royal Oak Burial Park.

(Edmonton papers please copy.)

STRATCHER — Passed away April 21, 1949 in Lawood Hospital, Vancouver, B.C., Isabel Devender, beloved wife of Arthur Thatcher, 2616 East Pender Street, aged 75 years. Survived also by one brother, J. H. Nash, Mill Bay, two sisters, Mrs. A. Sutton, Victoria, and Miss Agnes of Vancouver, B.C., and a stepdaughter. Wm. Alfred. Funeral service, Tuesday, April 26 at 3 o'clock, from Chapel of Chimes, 55 East 10th Avenue, Vancouver. Interment at Forest Lawn Memorial Park.

BIRD — Suddenly, on April 21, 1949 at Sooke, B.C., Dr. John Isenbrock Bird, aged 68 of R.R.6 Bridges Road, Spokane, Wash.; born in Rockport, N.Y. The remains were forwarded Saturday afternoon by Hayward's B.C. Funeral Co. to Spokane, Wash., where service and interment will be made.

CARMICHAEL — On April 22, [illegible], at St. Joseph's Hospital, James Rutherford Carmichael, aged 81 of Wilkinson Road, Royal Oak, born in Boston, Orkney, Scotland, and a resident of Victoria and district for 61 years. He leaves to mourn his loss, John Ardgall Carmichael of Cowichan Lake; Mrs. Hugh Rutherford (Lizzie Mitchell) of Nanaimo, B.C.; two daughters, Mrs. D. A. M. Young and Mrs. Esther T. Quick, both of Royal Oak; also five great-children and five great-grandchildren. Funeral from Hayward's B.C. Funeral Chapel on Monday at 3:30 p.m. Rev. F. G. Tomalin officiating. Interment in family plot, Ross Bay Cemetery.

MORRISON-HAMILTON — Mrs. [illegible], 63 Queenswood St., Victoria, announces the marriage of her daughter, Jean Mary Hamilton, to Mr. Neil Morrison, son of Mr. and Mrs. Morrison, also of Victoria, which took place at 7:30 p.m. April 23, 1949, in St. Mary's Church, Hay Hill. Rev. F. Hawke and Rev. T. L. Jull officiating. The bride was attended by Miss Mary Hamilton, sister of the bride, and Miss Jean Morrison, sister of the groom. Mr. Ian Morrison was best man. Following the ceremony a reception was held at the home of the bride's parents, 63 Queenswood St. Mr. and Mrs. Morrison left on a honeymoon trip to Vancouver Island points. For travelling the bride wore a navy blue suit with white accessories and a corsage of white carnations. On their return they will reside at 1020 Richardson Street.

PAUL — In memory of a dear husband and father, Mr. Paul, who passed away on April 22, 1947.
Gone but not forgotten.
As only those who lose a love can know.
Inserted by his wife, Mrs. Paul, and daughter, Mrs. Grant and son-in-law.

4 CARD OF THANKS

The members of the family of the late Mrs. E. C. Vesey wish to take this opportunity to thank the many friends for the kindness, sympathy and beautiful flowers sent during their recent bereavement. Special thanks to Dr. F. O. K. Gardner, Rev. Stanley Michael, who assisted our Rector during her last illness, Mrs. Mary Hall, Rev. W. Hill, the pallbearers, choir and organist of Mt. Revelstoke Church and also to Sands Mortuary Ltd., for their courteous service.

Mr. W. Waddell and daughter Jean wish to express heartfelt thanks and appreciation to their many friends for their kind expressions of sympathy during their recent bereavement. Special thanks to Dr. Mckenzie, Sisters of Mercy, Nurses and staff of Ward 4, Jubilee Hospital, during their recent illness and also for beautiful floral tributes. Also to Rev. R. R. Parfitt, pallbearers and Thomson's Funeral Home, Duncan, for their kindness and services.

5 IN MEMORIAM

MATHESON — In sacred memory of Ian Matheson, who passed away suddenly at his father's residence, April 25, 1948.
He went away without farewell,
He said good-bye to no one,
But heaven's gain is our sad loss,
A vacant chair, a silent room,
Here in this place we often stand,
Your name always remembered here.
Inserted by his father, Mr. Matheson, and family.

6 FUNERAL DIRECTORS

McCALL BROS.
(Thos. Edw. Sommers, Manager)
David M. McCall — James M. McCall
Graham E. McCall — Torrey A. McCall
and Associates
1400 Vancouver Street — Phone G 3012

THOMSON FUNERAL HOME
(Formerly of Winnipeg)
Complete Service at Moderate Costs
Lady Attendant
(Established 1911)
1625 Quadra Street at Belmont Road
Phone G 2812

Quiet Dignity at Moderate Cost
CHAPLIN'S FUNERAL CHAPEL
(Formerly Curry's)
Phone G 5513
Opposite Christ Church Cathedral

SANIAS MORTUARY, LTD.
Funeral Directors
THE MEMORIAL CHAPEL OF CHIMES
Distinctive Service at Reasonable Charges
Mason C. Sands — Laverne M. Sands
Vicie W. Sanias — and Associates
QUADRA AT [illegible]
Office E 7511, Residence, G 3530
(Day or Night)

B.C. [illegible] CO. LTD. (Successors to Howard B. Ltd.)
(Established 1885)
Moderate Charges — Lady Attendant
736 Broughton Street
Phone E 3414

7 FLOWERS

ALL Floral Work Artistically Designed. We grow our flowers. Brown's Victoria Nurseries, 618 View Street. G 4612 - G 3521.

ANY FLORAL DESIGNS at lower prices. A. N. B. Florist, 1219 Douglas. G 5315.

CREATORS OF DISTINCTIVE FLORAL [illegible]. The Island Florist, 755A Yates. E 6743.

8 MONUMENTAL WORKS

STEWART MONUMENTAL WORKS, LTD.
1901 May Street — G 34.2
Curbings, Tablet Markers and Monuments [illegible] Own Personal Lines.

10 COMING EVENTS

A BARREL OF FUN
AN OLD-TIME DANCE EVERY SATURDAY, tower Crystal Garden, Hume Saunders' Orchestra. Cash prizes. 9 - 12 60 cents.

ATTENTION! — ANNUAL PARADE OF Bands,' Crystal Garden, Tuesday, May 3, 9 to 1. 16 bands. Modern and old time 2 floor shows. Tickets $1 each, from any member of music store.

AFTERNOON — SOME HILL OLD-TIME dance. Scafe's Orchestra will be in the Strawberry Vale Hall, Saturday, 2 p.m. to 5 p.m. Admission 50c. Coffee.

A PACIFIC TRIBUNE DANCE FRIDAY, April 29, 9 p.m., Broad Street Auditorium. Refreshments, modern and old time dancing. 50c. A 0841.

A PEAK TO LET sometimes FOR PICnic gallery, bandstand, dish or, at sales afternoon. Apply Stevenson's, 1121 Douglas Street. Phone E 7717.

A LADIES' BALLROOM DANCING class forming now. Class Monday evening. Wednesday, 8 to 10. 1612 Douglas. E 1643.

A BETTER OLD-TIME DANCE EVERY Wednesday with Stewart's Orchestra at the Prince Robert House. All welcome.

EVERYBODY WELCOME. — CARDS Bingo night Langford Community Hall, April 24th, 8 p.m. Bridge, whist, cribbage. Cash prizes. Refreshments.

[illegible] HALL, for [illegible] completely [illegible] piano kitchen facilities. Lodge meetings, receptions, parties. Reasonable rates. G 6912.

FOR RENT — ESQUIMALT COMMUNITY Hall, for weddings, parties, dances etc. All facilities. Bingo every Friday night. Phone G 1218.

FUN FOR ALL AT FRASER STREET Hall every Saturday. Old-time dance, good music, prizes! Coffee! Admission 50c.

GORDON HEAD TULIP FROLIC — SAT urday, April 23, 8-12. Bob Gale's Orchestra. Refreshments. Admission 75 cents per person. Gordon Head Hall, Tyndall Avenue.

McMURRAN'S SEASIDE DANCING PAvilion, Cordova Bay. Dancing every Saturday night, 8-12. Bob Cross Orchestra, tombola prizes. Make it a date to dance in the friendly atmosphere at St. Morran's.

PASTIME WHIST on PROGRESSIVE point, Monday at 8:30. Prizes, 810 and grocery special. Admission 25 cents. 3050 Cormorant Street.

PACIFIC MEAT CO. BASEBALL TEAM practice at 6:30 at Scott Block.

SKATING TONIGHT DOUGLAS ROLLER Gardens. Enjoy the thrill of skating.

THE HIGH MUSTIC IS HERE BRING your [illegible] Strathcona Cafe, 2:30-5 p.m., daily except Sunday.

WARD FOUR, SAANICH PROGRESSIVE Conservatives, will meet at Marigold Hall, Thursday, April 28, at 8 p.m. "Saskatchewan Under C.C.F.," by Mr. Rupert Ramsay, former leader of Provincial Conservative party; Federal news of interest by Major-Gen. George Pearkes, V.C., M.P.; local interest by Saanich president, M. Atkin, ward organization.

WARD 5 LIBERALS, SPECIAL MEETing Tuesday 26th. All members attend. 1223 Government Street. 8 p.m.

W. A. TO PRO PATRIA [illegible] Monday, 8 p.m., 2416 Douglas St.

13 WANTED—MALE HELP

BOY TO HELP DELIVERY TRUCK — [illegible] Laundry, 607 [illegible].

DELIVERY BOY WITH BICYCLE, 15-17 [illegible].

EXCELLENT OPPORTUNITY FOR MEN [illegible] Apply Dominion Tailors, 1114 Government.

EXPERIENCED CAKE AND PASTRY [illegible] Apply, stating experience, with [illegible].

EXPERIENCED HELPERMAN FOR JERsey dairy, Agassiz, Farms Qualicum Beach, B.C. Apply with references Mr. W. J. Hewson. Phone Qualicum 702.

EXPERIENCED MEN FOR LOGGING [illegible] Phone Mr. Dennis G 6426.

EXPERIENCED REAL ESTATE SALES [illegible] Apply Box 2021 Colonist.

EXPERIENCED BAKERMAN HELPER — [illegible] Apply 1242 Cloverdale.

FIRST-CLASS SHEPHARD PREFERABLY [illegible] Good opportunity. Phone [illegible] Apply evening to Parkside Motels Ltd., Parkside Dr.

GARDENER WANTED BACHELOR FOR [illegible] Permanent man with good character and references and state age. Box 2047 Colonist.

GARDENER-HANDYMAN, ONE DAY A week. Box [illegible] Colonist.

HANDYMAN-CARETAKER, $6 PER DAY [illegible] year employment. [illegible] Phone E 7461.

LEARN A TRADE WITH 15 GOOD CHAIR [illegible] Must have good references, [illegible] and also must drive car. Box [illegible] Colonist.

PARTS AND FRONT END ATTENDANT [illegible] experience necessary. Excellent opportunity for permanent. Apply in writing to Pendrill Motors Ltd., Parksville B.C.

PART TIME REAL ESTATE SALESMEN WITH [illegible] car to specialize in commercial properties. Jackson & Co., Ltd. Phone Mr. Dickie E 7511 for interview.

WANTED — ACCOUNTANT FOR LARGE [illegible] factory company. Interviewer [illegible] Must have sound accounting training, preferably with costing experience. Steady employment and good salary to right person. In reply state age full particulars and salary expected. Box 1857 Colonist.

WANTED YOUNG MAN 18 TO 22 TO [illegible] advertising business. Must have smart appearance and be willing to learn. Matriculation preferred but not essential. Good chance for advancement to right [illegible]. Apply in own handwriting, stating age and education, to Box 1869 Colonist.

WANTED — A DEPENDABLE YOUNG [illegible] to take charge of a delivery [illegible] with [illegible] Must be on [illegible] Apply in person to [illegible] Box [illegible] Colonist.

WANTED, FOR CITY DEALERSHIP — [illegible] into an [illegible] families with latest equipment. Apply for [illegible] permanent evening additions and good wages. Apply Box 2002 Colonist.

WIDOW WOULD LIKE TO CONTACT [illegible] capable of [illegible] Apply Box [illegible] Colonist.

WANTED — SALESMAN OPPORTUNITY [illegible] Apply Northlings, 311 731 Fort [illegible].

WANTED AT ONCE — JOURNEYMAN [illegible] job compositor for general printing work. Write Commercial Printing Department, Victoria B.C.

WANTED — EXPERIENCED TAILOR [illegible] and [illegible] high-class shop [illegible] experienced steel apply. George [illegible] Dress as Street.

WANTED FOR LANGLEY ISLAND [illegible] experienced man to take charge of [illegible] Reply to Box 2181 Colonist, giving age, experience etc.

WANTED RELIABLE STEADY MAN TO [illegible] on commission basis. [illegible] account can be arranged. Box 2781 Colonist.

WANTED — JANITOR, PERMANENT position. Apply Royal Theatre Saturday 11 a.m.

WANTED A GOOD STRONG MAN [illegible] afraid of work for warehouse. Steady job. Apply Box 2365 Colonist.

WANTED

By the

CIVIL SERVICE OF BRITISH COLUMBIA

(Open Competition)

ASSISTANT APPRAISER — LANDS, FARMING AND GRAZING

(For the Dept. of Finance, VICTORIA)

SALARY — $2,700 rising to $3,[illegible] current C.L.B.)

DUTIES: Will include assisting in special investigation of land valuations and preparation of a valuation technique of farming and grazing lands.

QUALIFICATIONS: Must be a graduate in Agriculture from a recognized University with practical experience in farm and range management and soil survey.

Applications for permanent appointment limited to British Subjects, under 30 years of age (except in the case of ex-service men, who are given preference).

Application Forms obtainable from Government Agencies in B.C. Civil Service Commission, Weiler Bldg., [illegible] or via Burrard St., Vancouver, to be completed and returned NOT LATER THAN MAY 7TH, 1949, to the Chairman, C.S.C., Victoria.

14 WANTED—FEMALE HELP

CAPABLE ASSISTANT COOK AND DIning room help for Queen Alexandra Solarium for Crippled Children, Victoria, B.C. Live in. Duties commence about 1st May. Apply Matron, 2626 Dunbar Street, Vancouver, B.C.

COOK - HOUSEKEEPER, COUNTRY guest house. Highest wages to right reliable person. Phone S 701 Ladner or V 1.

COOK HOUSEKEEPER FOR TWO ADULTS [illegible] to [illegible] Apply evenings [illegible] Family [illegible] Box [illegible] Colonist.

DASHER, ABLE TO TYPE, FOR HIGH-class retail business. Box 1612 Colonist.

CAPABLE CLEANING WOMAN FOR 2 to 3 hours on Monday. Phone E 4356 before 9 a.m. or after 5 p.m.

COOK WANTED — RESTAURANT OR [illegible] Apply in writing, [illegible] Box [illegible] Colonist.

COOK, PART - TIME, GENERAL DUTIES. [illegible] Apply Box [illegible] Colonist.

COMPANION - HOUSEKEEPER — REF. [illegible] E 3603.

EFFICIENT STENOGRAPHER, HIGHEST [illegible] and one girl for real estate office, permanent position for May 1. Copy application Box [illegible] Colonist.

EXPERIENCED BOOKKEEPER ABLE TO [illegible] Phone B 1222 or [illegible] Mr. Dickie E 7511 for interview.

EXPERIENCED CLERK FOR PART time work. Coach lines [illegible] Apply Sunday between 7 and 8 p.m.

EXPERIENCED WAITRESS APPLY Union Club, 805 Gordon St. Phone G 1151.

EXPERIENCED FITTER AND EXPERIenced alteration hand. Apply Scotland's Ltd., 738 Yates St.

EXPERIENCED WOMAN TO ASSIST [illegible] Apply and state salary expected. Oak Bay Beach Hotel. Phone E 2381.

EXPERIENCED WAITRESS WANTED. Apply head girl, Tea & Dining Room.

FISH AND CHIP COOK WANTED. [illegible] Phone G 7118 No Sunday work. Good wages. 750 Yates between 2 and 4 p.m.

GOOD PLAIN COOK FOR TWO PEOPLE. [illegible] Phone E 7461.

GIRLS WANTED FOR PLEASANT TEA [illegible] apply 2:30 sharp, [illegible] Tea Room, 10 Fan Mandon.

HOUSEKEEPER FOR 2 TO FIVE FOR [illegible] Phone G 6701 or call at [illegible] Mt. Tolmie.

HOUSEKEEPER WANTED — 2 ADULTS in modern home near waterfront. Must be good cook. G 1161.

JUNIOR STENOGRAPHER REQUIRED by chartered bank. Experience not essential. Box 1822 Colonist.

LOCAL ESTABLISHMENT REQUIRES [illegible] experienced [illegible] Apply Box [illegible] Colonist, giving age, [illegible] and [illegible] Only experienced need apply.

NEEDED: GRADUATE NURSE AS [illegible] St. Mark's Priory, 726 Pemberton Rd.

OFFICE CLERK REQUIRED FOR HIS [illegible] Apply Chapel Realty Ltd., 727 Yates St.

PART TIME CANVASSER REQUIRED [illegible] calling on mailing [illegible] selling 65 cents per hour. Apply investment Street.

POSITION AS HOUSEKEEPER (OR [illegible] Apply [illegible] Box [illegible] Colonist.

RELIABLE SETTLED WOMAN AS housekeeper. Small family. Good wages. Live in. References required. Phone E 4410 after 6 p.m.

RELIABLE GIRL OR [illegible] over [illegible] year, housework and plain cooking. All modern conveniences. No laundry work. Live in. G 8098.

REFINED HOUSEKEEPER FOR LADY recently in hospital. Apply first month's employment. Phone G 1131 for appointment.

RELIABLE EXPERIENCED GIRL WANted for full or part time day work in [illegible] Apply Dutton's Drugs, 1960 Oak Bay Ave. Phone E 8182. Monday or after.

STENOGRAPHER FOR LEGAL WORK [illegible] office. Previous business experience not necessarily, but must be good typist. Single girl preferred for permanent position. Pleasant working conditions. Apply in writing to Box 2284 Colonist.

SEAMSTRESS REQUIRED FOR MACHINE and hand finished lingerie. Apartment must be experienced in fitted work. Write and state salary wanted to Augment income. Box 2021, Colonist.

SALESLADY FOR [illegible] AND some miscellaneous [illegible] Box 2279 Colonist.

TYPING AND FILING CLERK WITH moderate amount of shorthand work. Applications must be made in personal handwriting to Municipal Clerk, Municipal Hall, Oak Bay before April 27, 1949.

WOMAN TO TAKE CHARGE OF HOME and four motherless children. One interested in home rather than high pay. No objection to small child. Phone E [illegible] or write Box 1949, Colonist.

16 WANTED—FEMALE HELP

WOULD YOU LIKE A NICE ROOM [illegible] and $75 [illegible] Apply Box [illegible] Colonist.

WANTED — DELIVERY BOY. APPLY [illegible] Dairy.

WANTED — A BOY TO MOW LAWNS [illegible] Apply Box [illegible] Colonist.

17 SITUATIONS WANTED—MALE

EXPERIENCED SILK FINish [illegible] Apply Mr. Cooper, [illegible] Ltd., 1120 Government St. E 5441.

EXPERIENCED [illegible] Apply Broadway Cleaners.

RICH OPPORTUNITY FOR EXPERIenced [illegible] Apply Box [illegible] Colonist.

EXPERIENCED [illegible] Apply [illegible] Colonist.

LOCAL ESTABLISHMENT REQUIRES [illegible] Apply Box [illegible] Colonist.

NEEDED: GRADUATE NURSE AS [illegible] St. Mark's Priory, 726 Pemberton Rd.

OFFICE CLERK REQUIRED FOR HIS [illegible] Apply Chapel Realty Ltd., 727 Yates St.

PART TIME CANVASSER REQUIRED [illegible] calling on mailing [illegible] selling 65 cents per hour. Apply investment Street.

POSITION AS HOUSEKEEPER (OR [illegible] Apply [illegible] Box [illegible] Colonist.

RELIABLE SETTLED WOMAN AS housekeeper. Small family. Good wages. Live in. References required. Phone E 4410 after 6 p.m.

RELIABLE GIRL OR [illegible] over [illegible] year, housework and plain cooking. All modern conveniences. No laundry work. Live in. G 8098.

REFINED HOUSEKEEPER FOR LADY recently in hospital. Apply first month's employment. Phone G 1131 for appointment.

RELIABLE EXPERIENCED GIRL WANted for full or part time day work in [illegible] Apply Dutton's Drugs, 1960 Oak Bay Ave. Phone E 8182. Monday or after.

STENOGRAPHER FOR LEGAL WORK [illegible] office. Previous business experience not necessarily, but must be good typist. Single girl preferred for permanent position. Pleasant working conditions. Apply in writing to Box 2284 Colonist.

SEAMSTRESS REQUIRED FOR MACHINE and hand finished lingerie. Apartment must be experienced in fitted work. Write and state salary wanted to Augment income. Box 2021, Colonist.

SALESLADY FOR [illegible] AND some miscellaneous [illegible] Box 2279 Colonist.

TYPING AND FILING CLERK WITH moderate amount of shorthand work. Applications must be made in personal handwriting to Municipal Clerk, Municipal Hall, Oak Bay before April 27, 1949.

WOMAN TO TAKE CHARGE OF HOME and four motherless children. One interested in home rather than high pay. No objection to small child. Phone E [illegible] or write Box 1949, Colonist.

17 SITUATIONS WANTED—MALE

EXPERIENCED SILK FINISHER

Complete Radio Programs for Monday

Information on radio programs is supplied by the individual stations. The Colonist prints programs, corrections and changes as submitted and does not assume responsibility for inaccurate listings

	CJVI—690 kc.	CHUB—1150 kc.	KIRO—710 kc.	KOMO—1000 kc.	KJR—950 kc.	KVI—570 kc.	CJOR—600 kc.	CKWX—930 kc.
8:00	News	News	News	News	Rhythm Roundup	Frank Hemingway	News	News and Markets
8:15	Music of Wells	Breakfast Club	Farming with KIRO	Morning Melodies	Tolem News	Breakfast Gang	Orchestra	Bob's Inn
8:30	Music of Wells	Breakfast Club	Bob Cantrell	Bob Nichols	Music for Breakfast	Breakfast Gang	Blue Barons	News and Bob's Inn
8:45	Music of Wells	Merry Go Round	Fred Beck	Ray Harper	Music for Breakfast	Today in Music	Bible Broadcast	B. B. Inn
9:00	News	B B C News	KIRO Corral	Fred Waring Show	Breakfast Club	Morning Melodies	Orchestra	Shopping Around Town
9:15	Hit Parade	Aunt Lucy	Dave Valle	Fred Waring Show	Breakfast Club	Victory M. Lindsay	Blue Barons	Organ Melodies
9:30	Kate Aitken	Laura Limited	Grand Slam	Jack Berch Show	Breakfast Club	News	Bible Broadcast	Man in the Street
9:45	Songs Our Times	Coffee Time	Rosemary	News	Breakfast Club	The Arthur Reed	Organ	Shopping Around Town
10:00	Sis for One	Ellen Harris	Wendy Warren	Musical Menu	News	Kate Aitken Speaks	The Happy Show	News
10:15	Sis for One	Happy Gang	Aunt Jenny	Katherine Wise	Adv Sterling	Here for Others	Melody Time	Melody Time
10:30	Bings	Happy Gang	Helen Trent	Ruth and Dick	Welcome Travelers	Family Time	Organ	Happy Valley Show
10:45	Ida Blanco	They Tell Me	Our Gal Sunday	Ruth and Dick	Welcome Travelers	Let's Be Neighbor	News	Melody Time
11:00	Make Mine Music	Bernie Bradley	Big Sister	Washday Jamboree	Ted Malone	Organ Melody	Melody Time	Melody Time
11:15	Make Mine Music	Bernie Bradley	Ma Perkins	Washday Jamboree	My True Story	Lucille Cardall	Melody Time	Melody Time
11:30	Melody Lane	Famous Voices	Dr. Malone	Ora Lewis	Home Decorator	Let's Look at Sports	Melody Time	Melody Time
11:45	Van Damme Quar	Famous Voices	Guiding Light	The Brighter Day	Betty Crocker	Let's Look at Sports	Melody Time	Melody Time
12:00	Piccadilly Parade	Musical Scrapbook	Second Mrs. Burton	Double or Nothing	Ma Perkins	Lucille Cardall	The Hap Show	News
12:15	Piccadilly Parade	News Showcase	Jerry Mason	Jack Berch	Life's Children	Let's Look at Sports	Melody Time	Melody Time
12:30	News	Music of Manhattan	Ma Perkins	Jack Berch	Backstage Wife	Let's Look at Sports	Melody Time	Melody Time
12:45	Memory Time	Music of Manhattan	What Makes a Man	Around the World	Stella Dallas	Let's Look at Sports	Melody Time	Melody Time
1:00		Music for Hour	Organ Melody	News	Pepper Young	Music a la Mode	Harmony Hoedowns	Melody Time
1:15		Music for Hour	Organ Melody	David Rose Show	Right to Happiness	Music a la Mode	Harmony Hoedowns	Melody Time
1:30	Sis for One	Symphony Hour	Housewives Inn	Backstage Wife	Backstage Wife	Music a la Mode	Fairfield Farm	Melody Time
1:45	Sis for One	Symphony Hour	Housewives Inn	Backstage Wife	Backstage Wife	Music a la Mode	Fairfield Farm	Melody Time
2:00	Novatime Trio	B C School Broad.	Protective League	The Guiding Light	Rosemary Manners	Harmony Hoedowns	Music	Melody Time
2:15	Strolling Tom	B C School Broad.	Protective League	The Guiding Light	Rosemary Notebook	Harmony Hoedowns	Music	Melody Time
2:30	Music Lovers' Cor	Spotlight Favorites	Palmer Tees Off	Lorenzo Jones	Adv Sterling	Don't Be Envy	Music	Melody Time
2:45	Music Lovers' Cor	Messer's Islanders	Golf	Young Widder Brown	Adv Sterling	Don't Be Envy	Music	Melody Time
3:00	Music Lovers	Grace Voyage	Hint Hunt	Wendy Warren	Supreme Package	Adventure Parade	News	Melody Time
3:15	Gospel Singer	Blackett's Tales	Mr. Information	Just Plain Bill	Adventure Parade	Adventure Parade	Organ Melody	Melody Time
3:30	Devotional Period	Sentimental	Meet the Missus	Just Plain Bill	Bride and Groom	Bride and Groom	Organ Melody	Melody Time
3:45	B B C News	B B C News	Meet the Missus	Front Page Farrell	Bride and Groom	Bride and Groom	Organ Melody	Melody Time
4:00	Local News	Chico Valle	Arthur Godfrey	Life Beautiful	In a Year Way	Hymns	Organ	Melody Time
4:15	"900" Club	Jack Smith	Arthur Godfrey	Ma Perkins	Aunt Mary	Hymns	Organ	Melody Time
4:30	Club Fitness	Easy Listening	Arthur Godfrey	We Love and Learn	House Party	Hazebrush Serenade	Ma Perkins	Melody Time
4:45	"900" Club	Easy Listening	Arthur Godfrey	We Love and Learn	House Party	Hazebrush Serenade	Ma Perkins	Melody Time
5:00	Record Rendezvous	Just a Memory	Herb Allbright Time	Woman's Secret	Airy Notes	Fulton Lewis	Club 15	Melody Time
5:15	Record Rendezvous	Just a Memory	Clifford & Clark	Hymns of Peace	Garden Time	Fray Montgomery	Sports News	Bandstand
5:30	Record Club	London Lights	Club 15	Charles Magnus	Ethel and Albert	Passing Parade	Sports News	Bandstand
5:45	News	Question Box	Edward R. Murrow	Note by Note	Eleanor Roosevelt	News	Easy Listening	Echoes of Our Times
6:00	Dinner Concert	Radio Theatre	Knox Manning	Note by Note	Challenge of Yukon	Fisherman	Easy Listening	Bob White
6:15	Dinner Concert	Radio Theatre	Bear Rabbit	News	Challenge of Yukon	Bandstand	Today's Agenda	Bob White
6:30	Dinner Concert	Gaelic Theatre	Chet Huntley	Voice of Firestone	Jack Armstrong	Captain Midnight	Organ Melody	Bob White
6:45	Dinner Concert	Radio Theatre	News	Voice of Firestone	Sky King	Tom Mix	Vaughn Monroe	Bob White
7:00	Report	News	Radio Theatre	Living 1949	News	News	Contented Hour	Home of the Night
7:15	Anglican Hour	News Roundup	Radio Theatre	Living 1949	Super Davis	Reserved	Contented Hour	Home of the Night
7:30	K W L S	Cocktate	Radio Theatre	Dr. I Q.	Serenade to Seattle	Flying Hunting	Henry Kloc	Chico Kid
7:45	K W L S	Open Mike Tonight	Radio Theatre	Dr. I Q.	Serenade to Seattle	Fishing, Hunting	Henry Kloc	Chico Kid
8:00	Smiths of Holly	Music for	My Friend Irma	Contented Hour	Lone Ranger	Forum of the Air	Dick Dieperdink	News
8:15	Smiths of Holly	Springtime	My Friend Irma	Contented Hour	Lone Ranger	Forum of the Air	Dick Dieperdink	Barnes Race
8:30	Pickwick Papers	Pageant Players	Bob Hawk Show	Radio City Play.	Press Conference	News Conference	Chico Kid	Barnes Race
8:45	Pickwick Papers	Vancouver Theatre	Bob Hawk Show	Radio City Play.	Press Conference	News Conference	Chico Kid	Barnes Race
9:00	Hit Parade	Summer Fallow	Lowell Thomas	Supper Club	Railroad Hour	Let George Do It	Jack Smith Show	Dave's Dance
9:15	Hit Parade	Summer Fallow	Jack Smith Show	News of the World	Railroad Hour	Let George Do It	Jack Smith Show	Dave's Dance
9:30	United Nations	Immortal Music	Patrol Beat	Cavalcade of Amer.	Railroad Hour	Lum and Abner	Lum and Abner	Concert Hour
9:45	John Hunt Talk	Immortal Music	Talent Scout	Cavalcade of Amer.	Henry Taylor	Sherlock Holmes	Nine Crosby	Tonight Questions
10:00	Sis for One	B B C News	Inner Sanctum	Telephone Hour	Arthur Godfr	Clems Hardy	News	News
10:15	Sis for One	Provincial Affairs	Inner Sanctum	Telephone Hour	Co-Ed News	Quiet Please	Melody Time	Melody Time
10:30	Dance Time	Musical Interlude	Lowell Thomas	News	Dance Time	Dance Time	Melody Time	Melody Time
10:45	Dance Time	Musical Interlude	Lowell Thomas	News	Dance Time	Dance Time	Melody Time	Melody Time
11:00	Dance Time	Interlude	News	Dance Time	News	News	Melody Time	Melody Time
11:15	Baseball	Interlude	Sports Reporter	Dance Time	Concert Hour	Dance Time	Melody Time	Melody Time
11:30	Baseball	Interlude	Sports Reporter	Dance Time	Concert Hour	Dance Time	Melody Time	Melody Time
11:45	Sign Off	Interlude	Yesterday's World	Dance Time	Concert Hour	Dance Time	Melody Time	Melody Time

21 PERSONAL

FUR COATS REMODELLED, LATEST style. Cleaned, glazed, re-interlined. $15. Expert cutting and designing. Fur work only. Park Furs, 816 Humboldt St. E 2213

FRENCH POLISHING, REFINISHING, repairing of quality furniture in Victoria's only downtown shop. Fair prices, quality workmanship. R. L. Miller Co., 562 Yates Street. G 2733.

FEEL BETTER—LOOK BETTER! STOP smoking without medicine, without will power! For information write or address envelope: Pierre, 6450 Birks Building, Edmonton, Alberta.

FREE INFORMATION — FEMINE HYgiene. Local Society de Hygeniques, 916 Market Street, Seattle after 5 p m

FINE WATCH REPAIRING T. F. HOVEN-

FUR COATS SHORTENED, REMODELED repaired, $30. 1030 Fort Street. E 6570

HAVE YOU A MORTGAGE OR AN agreement for sale that you receive monthly payments from and are anxious to sell to realize your cash? Phone E 1613 Ask for Mr. Smith for appointment or he will call at your home at your convenience. Financial Survey Limited, 1230 Government Street.

HIGH GRADE CUSTOM TAILORS TO ladies and gentlemen — British Woollens. Morrison's, 1317 Broad Street.

IF YOU ARE SEEKING HOME WITH future security see advertisement under Business Opportunities, Box 1877, Colonist.

IF YOU WANT A GOOD REPAIR OR job done at reasonable rates, phone G 2823. We specialize in repairing leaking gutters, downspouts, roofs, painting, decorating, general handyman and interior work, prices reasonable. Seal-a-Home Supply Co., 1004 Burnhard Street.

INCOME TAX RETURNS—EXPERT AS-sistance at reasonable rates. Small businesses a specialty. Mr. Powell E 6139

INSURE NOW — DWELLING ALTERATIONS 1215 Cook St. Mrs. Lexington. F 9002

INVISIBLE MENDING — MEN'S SUITS and Ladies' Wear. Phone E 0716.

KEYS CUT WHILE YOU WAIT. A. E. Johnston, 1121 Vancouver Street.

LONGER TRACUP HEARINGS BY THE International Mine Owners at Terrace

MADAME TOMMI PSYCHOLOGY AT THE Carmel, now at Empress Cafe Hours 2 to 5, 7 to 10.

NURSING FOUNDATION GARMENTS Custom, semi-custom and surgical G 1879

PICTURE FRAMING FIRST-CLASS JOB guaranteed. Large stock of mouldings Williamson's, 648 Fort Street.

PARTY VISITING ENGLAND WILL put your sterling currency up to £10 Phone E 2160

REPAIRS — NOW IS THE TIME TO have your machine serviced for coming spring sewing. Let your machine have the expert attention it deserves. Estimates of cost furnished for your approval. New parts available for all Singer machines. Singer Sewing Machine Co.

SPENCER SUPPORTS INDIVIDUALLY designed. Call Mrs. Morrison. 1107

SIRELLA FOUNDATION GARMENTS — E 6425 for your resident-corsetiere

SPENCER GARMENTS INDIVIDUALLY designed. G 6360. Your corsetiere.

SELECTION of Ladies' Housedresses, Smocks and slacks. Pandora Dressmaking

THE WAY OF A MAN WITH A BOOK tells much of his way with a maid.

THE HAUNTED BOOKSHOP
640 Fort Street E 1427

TAILORING — LADIES' AND GENTS' Men's suits made into ladies'. Your own material styled to suit. Don't throw anything away. Ask the custom tailor for free advice. 668 Fort Street. E 2020

TAILOR-MADE-TO-MEASURE SUITS from $64.75. Biegar's Tailors, 761 Fort St. E 3633. Alterations and repairs.

TRUSSES SURGICAL BELTS; EXPERT fitting. Free consultations. Darling's Pharmacy, Fort at Broad

WANTED CLIENTS WITH LARGE OR small amounts of money to invest in first mortgages at 6% interest. Phone E 1012, ask for Mr. Smith or he will call at your home at your request. We purchase mortgages and agreements for sale. Financial Survey, Limited, 1234 Government Street

SINGER SEWING MACHINE COMPANY 755 Yates Street

WE HAVE JUST RECEIVED A LARGE shipment of buttonhole attachments. Get yours while they last.

WE SPECIALIZE IN MADE-TO-MEASure Jersey suits and dresses, eight Jersey varieties. British knit. E 6351

WHY NOT SHOP WITH BRITISH KNITS? Anyone in town? If not you can at British Knitwear. E 6351

WANTED—BOY'S USED SIDEWALK BIcycle, in good condition. E 1761

YOU SIMPLY CAN NOT "LOOK LOVEly" for tonight if your face is all disfigured with moles and superfluous hair. How much better to have them permanently and safely removed than trying to "fix" your face every time you go out! An impossible task which devotees no one! Call Mary E. Ridge, and be a happy girl.—Dorothy Hanman, specialist in electrolysis

LEATHER CRAFT CLASSES
8 LESSONS FOR $3.00 FOR FURTHER information phone E 3067

DETECTIVE SERVICE
INVESTIGATIONS OF ALL KINDS
Government Licensed and Bonded
Phone G 3016 or E 4048 for Appointment

31A HAIRDRESSERS AND BEAUTY SPECIALISTS

ALL TYPES OF BEAUTY CULTURE—Cold waves, marking and machineless permanents. 713 View. Vogue Beauty Salon. E 1112

ACT NOW FOR OUR TWO-FOR-ONE specials on permanents and cold wave. New Ray Beauty Shop, 633 Fort St. G 3644

A PERMANENT WAVE, EVERY CURL steamed in a bath of oil, at Reimer's Beauty Salon, 742 View Street. E 6433

HOLLYWOOD BEAUTY SALON — 617 Fort Street (above Nutshell). E 8432 Prop. Peggy Henderson.

MARCH HALF-PRICE SPECIALS IN all permanents! Arelan Beauty Salon, 727 Upstairs, above Kresge's.

NEW PERMANENTS — FINE HAIR a specialty. Roberts Beauty Salon, Room "A" Campbell Building. G 6822.

STYLECREST BEAUTY SALON OFFERS all types of permanent waving. 1307 Gladstone. E 1121.

TYRRELLS, LTD., PERMANENT WAVE specialists. Fourth Floor, T. Eaton Co., Ltd. Phone E 4161.

TRU-ART BEAUTY SALON — PERMAnents a specialty. Test curls given. Mary Olsen, 1038 Fort Street. E 8224

DE LUXE BEAUTY SHOP
Jo Schemmer and Dorothy Rawlings
Bank of Toronto Building — Phone E 8815

MAYFAIR MANNED
Hairdresser
1866 Oak Bay Avenue — Phone G 8743

BARGAIN HOURS AT THE LA FRANCE

The first 50 persons ringing up at 8 a.m., 1 p.m. and 6.7 p.m., also Wednesday afternoons, will receive an all machine permanent, or a cold wave for the price of your home kit.

E 7660 710 VIEW ST.

32 EDUCATIONAL

BE PREPARED! — BUSINESS SECRE-tarial, civil service course. Day and night classes. Spencer-Shaw School.

MR. SERJEANT, B.A. (REPTON AND St. John's Coll., Camb., honor engl.) 30 years' experience, pupils for Matric, Freshm., Leg. Oxam., 600 Battery, or visits. Telephone E 6447

MR. R. N. JIM MURRAY M.C., B.A. (Classics) honors, London University) coaches Latin, Greek, French, Bar Quimper (formerly) Richardsons house

ROYAL BUSINESS COLLEGE, 1006 Government. G 6016. R. W. Mansell.

34 MUSIC

ELSIE LA GRESLEY, L.R.A.M., TEACHer of piano. 2184 Queenway St. E 8449

MODERN MUSIC STUDIOS
JACK SPRINGFORD BERNIE FOSTER
Spanish Guitar Piano
Hawaiian Guitar Trumpet
E 3023 — 0-1114 Broad Street —

24 MUSIC

PIANO

ADAM BOYD — PIANO AND THEORY. 1012 Oliphant. E 8335. Pupils visited

POPULAR PIANO

BEGINNERS OR ADVANCED. ALSO popular vocal stylings. Age no drawback. REX SCHOOL OF POPULAR PIANO. Don Partridge, Manager and Teacher. 1008A Yates Street. Phone G 9631

36 DANCING

ACADEMY BALLROOM DANCING, fencing, Private and class lessons. Expert tuition. 1012 Douglas. E 1643.

AILEEN'S SCHOOL OF DANCING, all types of dancing taught, children, ballroom. Phone E 6822

38 DRESSMAKING

A BOLERO SUIT FOR SPRING. FOR fashionable dressmaking, visit Mary Kay, 738 Fort (over Kresge). E 1722.

DRESSMAKING — ALTERATIONS A specialty. Mrs. Glassford, 1318 McKenzie.

DRESSMAKING — PHONE E 6313, MRS. Gilchrist. Pandora City Goods

DRESSMAKING, ALTERATIONS, FUR trimmed coats, slipcovers. 1030 Fort. E 0075

HIGH GRADE CUSTOM TAILORS TO ladies and gentlemen. British Woollens. Morrison's, 1317 Broad Street.

HOLIDAY OUTFITS! FOR SLACK SUITS in ladies' sports clothes, try the Fashion Studio No 9, 1316 Broad St. E 3614

39 LOST AND FOUND

CAIRN TERRIER, ANSWERS TO "CAIrn." E 4316.

FOUND—PAIR GLASSES, CORNER PANdora and Blanshard. Apply A. C. Mitchell, Dominion Hotel.

FOUND ON FORBES ST., THURSday, gold wedding ring. Ph. E 3697.

LOST—MAN'S BLACK BILLFOLD, APRIL 9, containing $15 and papers, in or around Colwood Hotel. Finder please keep money and return papers. Poole Bilings, 6676 Sooke.

LOST, APRIL 15, VERY PRETTY PIN IN shape of large bow, set with brilliants and aquamarine, in Eaton's or between Eaton's and The Bay. Valued as husband's gift. Reward. Phone G 3642.

LOST—PAIR LADY'S BROWN CHESTERfield gloves, Wednesday afternoon or evening of 13th or 14th. Phone G 7016.

LOST—BLACK AND WHITE SPRINGER Spaniel bitch, left ear, answers to name Tiny. Reward. Phone G 3661.

LOST—BETWEEN DATSON STORE AND Cloverdale, Wednesday, brown leather brief case containing green leather wallet. Return key case to Eaton's. Reward. Phone G 7317.

LOST ON YATES STREET THURSDAY, morning, between Fantasia and Pope Theatre, lady's pin set with brilliants. Reward. Phone Mary E. Roberts, E 6139.

LOST — LADY'S TORTOISE - SHELL glasses in brown case, near Windermere Hotel. Finder please keep money and return papers. Poole Bilings, 6676 Sooke.

LOST, STRAYED OR STOLEN—BLACK Labrador dog with white throat and locked white on back left paw, wandering Beckley Ave. Phone G 5066. Reward.

LOST—PAIR LADY'S BROWN CHESTERfield gloves, Wednesday afternoon or evening of 13th or 14th. Phone G 7016.

LOST—BLACK AND WHITE SPRINGER Spaniel bitch, left ear, answers to name Tiny. Reward. Phone G 3661.

LOST—BETWEEN DATSON STORE AND Cloverdale, Wednesday, brown leather brief case containing green leather wallet. Return key case to Eaton's. Reward. Phone G 7317.

LOST ON YATES STREET THURSDAY, morning, between Fantasia and Pope Theatre, lady's pin set with brilliants. Reward. Phone Mary E. Roberts, E 6139.

LOST — LADY'S TORTOISE - SHELL glasses in brown case, near Windermere Hotel. Finder please keep money and return papers. Poole Bilings, 6676 Sooke.

LOST, APRIL 15, VERY PRETTY PIN IN shape of large bow, set with brilliants and aquamarine, in Eaton's or between Eaton's and The Bay. Valued as husband's gift. Reward. Phone G 3642

OWNER LEAVING TOWN, MUST SELL 6 pce. oak dinette parquet suite and Philco frig., mahogany table and premier tank vacuum. Phone G 5004.

OLD, SOLID MAHOGANY SETTEE, TWO armchairs. Excellent condition. Suitable hall, library, professional office. B 2780.

ONE 4, BRIDSTEAD, SPRING AND MATtress, nearly new. B 1423.

PERSIAN CARPET, 12 BY 9, MULBERRY color predominating. As new, $300. Phone Beacon 5049.

RUST-COLORED VELOUR RECLINER chair, very good condition. Phone G 9616 before noon.

SOLID OAK DINING TABLE AND SIX chairs. Phone E 8096 and B 1057.

SOLID OAK DINING SUITE, GOOD AS new. Reasonable. 2295 Prince Edward.

SIMMONS DE LUXE BED, SPRING AND mattress, like new. Phone G 7[illegible]

SOLID WALNUT DINING-ROOM SUITE, good as new. 3 James. Phone B 4061.

WALNUT GATELEG TABLE, 5'6"x... room, 4 walnut chairs, 2 upholstered in ... $15; mahogany bookcase, $9.50. ARDEN FURNITURE 2111 Fort St. Phone E 8422

WALNUT DINING-ROOM SUITE EX cellent; table 9 pieces; maple twin bedroom suite, 5 pces.; chesterfield, almost as new. G 6785.

TWIN LED SOLID PANEL WALNUT finish bedsteads, complete with spring, mattress (used only 3 months); $25 each. 1482 Hillside Ave. after 12.

$50 — PLUMBER'S DUKE SPRING MIMatress and steel 4-foot bed. E 5272.

NEW METAL FOLDING COTS — G 4[illegible]

FOUR-DRAWER CHEST OF DRAWERS, new condition. E 7919.

Mc & Mc

Summer Furniture

[illegible] Deck Chair, each $6.50
[illegible] Chair, each $4.95
[illegible] Enamel Porch Chair, each $6.50
Natural Finish All Hardwood Porch Chair, each $4.25
Corvette Garden Chair, each $5.95
Boston Garden Chair, each $6.25
Natural Finish Foot Rests for Recliner Deck Chair, each $1.95
Folding Camp Cots, duck cover, each $9.95
Folding Camp Cot, duck cover, each $8.95

"Save As You Buy at Mc & Mc"

1100 BLOCK GOVERNMENT STREET PHONE G 1111

HOT-WATER NEWS From THE STANDARD

Every home maker knows the value of a constant supply of hot water. See the new hot water heaters now in stock at The Standard.

THE INGLIS ELECTRIC HOT-WATER HEATER $[illegible]
GENERAL ELECTRIC HEATER, 40 gal. capacity $[illegible]
THE PITTSBURGH HOT-WATER HEATER, 40-gallon capacity $[illegible]
THE RUUD GAS HOT-WATER HEATER, from $[illegible]

Estimates on Installation Gladly Given.

STANDARD FURNITURE COMPANY

RIGHT THROUGH — YATES TO VIEW

THREE ONLY REFRACTORY CHROME TABLES

These tables have a new style of chrome leg, [illegible] and [illegible] Arborite top [illegible] flame or heat cannot harm it. Limited number at this [illegible] The [illegible] is 24 inches square and 30 inches high, which makes it [illegible] which slides out and [illegible] of ease. Complete with drawer. Regular $64.50. Shop early for the special value

$49.50

VOGUE FURNITURE HOUSE

800 Yates Street Phone G 3111

"Out of the Hub Best Dressed — To Save You Money".

AT MACK AND TOMMY'S

A few nice pieces in maple. A large maple settee and chair, $64.50. A maple vanity dresser with swing mirror and [illegible] drawers, $19.50. A maple four-drawer chest, $28.50. A maple [illegible] chest, $28.50. A child's flat top desk in maple with two drawers and matching [illegible] chairs, $12.50. A full-size [illegible] maple bed and link cable spring, $19.50.

HOLMAN & CANNON USED FURNITURE

731 JOHNSON STREET PHONE E 8016

SPECIALS IN USED FURNITURE

Solid walnut knee-hole writing desk $33.50
Walnut tea wagon 32.50
Walnut bookcase, glass doors 39.50
Old walnut buffet 29.50
Large mahogany chest of drawers 72.50

HOLLAND BROS. & CO

[illegible] ST. E 0911

AMBASSADOR HOME SERVICE

CHESTERFIELDS — CHAIRS — RUGS Cleaned in your own home. All work guaranteed. Ready for use the same day. Our special formula.

CLEANS — DISINFECTS — DEMOTHS For Estimates Call E 5833 Enquiries up to 15 Miles Invited

SEE FLETCHER'S WINDOW

A LARGE DISPLAY OF FINE FURNITURE AT SPECIAL PRICES

FLETCHER BROS.

1130 DOUGLAS STREET PHONE G 7148

One Converto to Wine $29.50
Pull Up Chairs $7.50
Re-upholstered Good Chesterfield Chair $32.00
Small Ladies' Chair 20.50
Brand New Folding Go-Carts 39.95

HUB FURNITURE COMPANY

713-719 Johnson St. PHONE G 6625

Manager, B. LOUIS

660 MUSICAL INSTRUMENTS

A BARGAIN IN A USED HAINES BROS piano, beautiful tone, really good shape; $[illegible]. E 2316.

ACCORDION, NEW, 120-BASS, TWO shifts. What offers? Phone G 6797.

BELL PIANO, in SIZE, MAHOGANY — Plain front. Beautiful tone, $300, delivered. B 6991.

CAVE PIANO STORE FOR GUARANteed used pianos. 740 View Street. Phone G 3613.

FOR SALE—VERY OLD VIOLIN. SELL cheap. Box 1204, Colonist.

GOOD VIOLIN AND GUITAR, BOTH reasonable. Phone B 5230.

HIGHEST PRICE PAID FOR YOUR used piano. Prompt and courteous appraisals at no obligation. Fletcher's. Phone G 7148.

HEINTZMAN PIANO, EXCELLENT CONdition, $600. 6130 Quadra. Phone Alpine 1626.

HORNER ACCORDION IN GOOD SHAPE $18. 1036 Craigflower Rd.

HEINTZMAN MODERN PIANO, LIKE new, $[illegible]. 3170 Alder St.

HANDEL PLAYER PIANO, 88 NOTES. E 8048.

PIANO AND BENCH IN GOOD CONDItion. $[illegible]. Snap for cash. 903 Telmila Avenue.

SMARTLY UPHOLSTERED PIANO IN ivory leatherette. $250 or offer. E 8024.

STRING BASS, $175. PHONE B 1253.

UPRIGHT PIANO, OAK, BENCH TO match. Good tone. Good condition. 380 Regina Ave.

UPRIGHT PIANO, DOHERTY, WALnut finish, [illegible] condition. $150. E [illegible]

WURLITZER PIANO AND PLAYER, $275. Chateau de Alexandre. [illegible]

WANTED, PIANO FOR SMALL MODERN home. Phone [illegible]

WANTED, PIANO IN GOOD CONDITION. Phone [illegible]

120 [illegible] PIANO, [illegible] CONDITION. $150. E [illegible]

47 [illegible] Phone B [illegible]

THE LATEST IN BERTINI ACCORDIONS

Medium size, [illegible] Terms [illegible]

$325

FLETCHER BROS.

1130 DOUGLAS ST. PHONE G 7148

660 RADIO AND REPAIRS

ALL RADIOS REPAIRED — EFFICIENT and prompt. Guaranteed. Call G 3113.

[illegible] RADIO SERVICE. Phone B [illegible]

CABINET RADIO—GOOD CONDITION. Phone E 7562.

EXPERT RADIO AND ELECTRICAL — All [illegible] repair service by skilled technicians and most modern equipment. Pick up and deliver. Kent's Ltd., phone E 242.

EXPERT RADIO REPAIRS. MEMBER N.R.I. Aerovox's 325 Johnson St. G 6722.

ALL MAKES RADIO [illegible] & WAVE [illegible] under $20. B 5[illegible]

RADIO REPAIRS — EXPERT REPAIRS on radios and all electrical appliances. We pick up and deliver. Both [illegible] Agencies. 715 View St. E 8122.

RCA VICTORY [illegible] — [illegible] [illegible] and [illegible] Apply in person Parker's [illegible]

RECORDS — [illegible] BRUNSWICK [illegible] Phone [illegible]

VICTOR MANUAL RADIO, SHORT [illegible] Phone [illegible]

WE DO ALL TABLE MODEL RADIO [illegible] Phone [illegible]

WE DO ALL MAKES OF RADIO REPAIRS. Phone [illegible]

WE DO ALL TYP

43 POULTRY AND LIVESTOCK

437 DOGS

AMERICAN COCKER BLOND PUREbred puppy 7 weeks old B 4396

BEAUTIFUL MALTESE, TRUE TO TYPE 6½ months old, price $50. May be seen Friday, Saturday, Sunday and Monday 84 View Rosa Avenue, View Royal.

BEAUTIFUL COCKER SPANIEL PUPPIES, Red and Y gummer (Cocker), Guaranteed immunized. Cheap for Kindness. Burnside Road, half mile East Hillcrest.

BOSTON TERRIERS, 1 MOS 1 YR Registered $ 00 1940 Quadra.

BEAUTIFUL COLLIE PUPS, SABLE AND white, registered. Colquitz 10 R.

CROSSED COLLIE PUPS FOR SALE Males $5, females $2. Brentwood Lake road. Reid's Corner, Lake.

COCKER PUP, BLACK MALE, 3 MONTHS

DOGS LOOK RIGHT, FEEL RIGHT, Are aglow when bathed, trimmed, defleaed at Chatterbox Farm Kennels. Phone Colquitz 1824 for appointment.

DOGS AND CATS BOARDED IN WARM sanitary run Invisible in individual quarters. Oakcrest Kennels. Phone Colquitz 1824

DACHSHUND PUPPIES FROM CHAM- G 0430 1345 Trail R Carl Monday

DURHAM ALBERT HAS HOME OF THE Just like the ring litter. And don't forget he has a pup of the best of lineage Look it over Evening 2611

GIVE YOUR PET A BREAK. NUPIPE Flea Powder a sure safe and odorless At dog shows and pet shops

HEALTHY PUPS FOR SALE MALES $ for Sat 3239A, for view Drive A

HIGHLY COLORED PED MALE American Cocker 15 months. Has Broken to ride 18/6 for appointment Phone B 3506 or Pat Lake Road

REGISTERED LABRADOR RETRIEVER puppies for sale Phone 3078

TWO FEMALE MALE MALTESE puppies and stock $25 each Good Phone E 4 Evenings

TWO 8 MONTHS OLD UNREGISTERED new prices good home

WINDSOR BOARDING KENNELS Registered Cocker Spaniel puppies for sale Phone Sidney 2 Evenings and week-ends

WANTED — GOOD WHITE RABBIT Must be tame Apply 1786 Montreal Avenue

FOUR LADIES OF QUALITY HEALTH for home 6 months of age for the Or 6 A 2 Mt Tolmie Avenue

YORKS WHITE RABBITS, $1 EACH G 3654 457 Latouche

438 MISCELLANEOUS

BALED OATS VETCH AND PEA HAY Grain Chopper Phone 328 Keating

FOR SALE — GOOD COW AND CHICK hay and straw Phone Keating 323

LIVESTOCK CATTLE PIGS ETC bought and sold Top prices paid Stan and square deal Phone Keating 3191

DAIRY FOR RENT. PHONE BEL more 487

100 ACRES PEN FIR PASTURE FOR rent A R McGregor Prospect Lake

44 HOTELS

ACCOMMODATION AT ROBERTSON Tourist Home 2000 Quadra most modern the best away from noisy Vacant Tuesday E 1344

AT LORNE HOUSE — DISTINCTIVE tourist accommodation Opposite Shopping Stadacona Park G 8764

ATTRACTIVE TOURIST ACCOMODATION L H K rooms weekly rates 1007 Empress Ave Phone G 0126

CRAIGMYLE GUEST HOUSE — 1037 Craigflower Accommodation and dining-room Mrs Gammon G 0431

GLADDARROCH GUEST HOUSE — SElect accommodation for discriminating people. Breakfast served. G 8737

CASTLE VIEW 1070 JOAN CRESCENT— Room breakfast G 5551

FINEST RESIDENTIAL TOURIST ACcommodation 1544 Bank G 8024

FIRWOOD LODGE GUEST HOUSE 905 Cook Vacancies Meals optional

SELF-CONTAINED APARTMENTS — Single and double rooms. Weekly rates 718 Fort Street. E 1031.

THE GRANGE MOUNT NEWTON Cresscent — Board residence English home Fully modern Sea Meadow Rest Mrs Marshall Keating 44

TRANSIENT APARTMENTS BY DAY OR week Kent Apt Hotel Blanshard at

STADACONA HOUSE, NICE ACCOMMOdation. Winter rates. G 8534.

WEEKLY AND TRANSIENT — CLEAN reasonable, quiet surroundings Glen Court Hotel Blanshard and Humboldt Sts.

BEVERLEY HOTEL
We Take Care of Transient and Permanent Guests — Moderate Rates
864 Yates Street, Victoria Phone G 6976
Write or Phone for Reservations

47 ROOM AND BOARD

A DOUBLE ROOM, NEXT TO BATH room, in lovely private home, where quiet and comfort can be enjoyed, well-cooked meals 5 select district, on-car transportation, for 2 people only. Box 9017, Colonist

ATTRACTIVE DOUBLE FRONT ROOM, with fireplace, good board, walking distance, two business girls. 1032 Collinson

A SINGLE OR DOUBLE — NICE DIStrict. Meals. Close in. Garage G 8764

COMFORTABLE ROOM WITH BOARD— Walking distance; Fairfield B 2843

GOOD ROOM AND BOARD FOR TWO Or man sharing comfortable room; twin beds. Phone G 1537.

GOOD ROOM, FULL BOARD, SUIT TWO men. Central. Good transportation. 1160 View Street.

IN A CLEAN REFINED HOME, FOR young working man. Phone B 9004

LARGE, DOUBLE ROOM, COMFORTably furnished exceptionally good full board. Laundry included; $40 each, monthly. Box 8910, Colonist.

LARGE ROOM, FIREPLACE BOARD if desired 1070 Joan Crescent. G 5551

MOUNTAIN VIEW LODGE, CHILLIWACK — Accommodation for guests, May 1 Excellent cooking. Farm produce. Phone 6050

ROOM AND BOARD IN COMFORTABLE home for elderly person, non-smoker non-drinker Phone G 6518 between 1 and 6 p.m. Vacant 27th.

ROOM AND BOARD NEAR PARLIAment Buses. Garage if possible, permanent if suited. Box 1962, Colonist.

ROOM AND BOARD, CLOSE TO BUS 960, washing included Box 1963 Colonist

ROOM AND BOARD FOR MIDDLE-AGE gentleman preferably one who desires home comforts. G 1790

ROOM AND BOARD FOR WORKING man; Gorge district 588 B 6709.

SELECT ACCOMMODATION WITH man; couple or single. 1001 Joan Crescent Phone G 6941.

SINGLE ROOM, WITH OR WITHOUT board; private home. Men preferred. B 2274.

SUNNY ROOM, GOOD MEALS; FAIR Sold, near bus; gentleman. E 8133

$35 A MONTH, ROOM WITH BREAKfast. Business person; private home. B 8272.

48 ROOM AND BOARD WANTED

BUSINESSMAN DESIRES ROOM AND board in small family home, preferably in Oak Bay. Would like garage. References. Phone B 4683, between 5-7.

BOARD AND ROOM WANTED BY ELderly gentleman, in Christian family if possible Phone Monday G 505

WANTED — ROOM AND BOARD FOR 1 year and boy Box 2240 Colonist

YOUNG BUSINESSMAN REQUIRES room and board at moderate rates in good residential. Preferably Oak Bay Box 2241 Colonist

49 ROOMS TO RENT

BUSINESS GIRL REQUIRES ROOM and board in private home Preferably Rockland Cadboro Bay Phone G 6911

NICELY FURNISHED SLEEPING ROOM near Parliament Buildings and dock B 9830

49A FURNISHED

A VERY LOVELY

COMFORTABLE ATTRACTIVE BEDsitting room Close to transportation. Box 336, Colonist

CLOSE-IN, LARGE FRONT BEDROOM beds fireplace B 3456 746

EXECUTIVE SLEEPING-ROOM IN PRIvate home Tecumseh Road Phone

FURNISHED ROOM NICE CLOSE IN

FURNISHED BEDROOM IN DESIRABLE quarters 3-minute walk to bus For lady Phone B 6419

FURNISHED BED SITTING ROOM FOR Lady Fishing 1 Cloverdale Avenue E 6481

FULLY FURNISHED ROOM NEAR BUS

FURNISHED BEDROOM IN NICE apartment G 7950

NEAR CITY CENTRE — WARM, COMfortable room for elderly E 8974

NICE SLEEPING ROOM, GENTLEMAN Close in Apply 1016 Fort

REGISTERED LABRADOR RETRIEVER puppies for sale Phone B 4950

REASONABLE ACCOMMODATION FOR this Hatley Park or Fairfield district Working gentleman preferred B 1491

ROOM TO RENT FURNISHED OR UNfurnished Phone E 4481 after 5 p.m.

SUNNY WELL FURNISHED ROOM IN of two of three girls Close to all conveniences Bus near door Apply 1271 Fairfield Road

SUNNY ROOM, REASONABLE gentleman only Apply 440 Dallas Road

SLEEPING ROOM IN PRIVATE HOME Suitable gentleman Phone G 1812

49B FURNISHED

COMFORTABLE ROOM NEAR PARLIA Phone G 6939

49C UNFURNISHED

COMFORTABLE ROOM NEAR PARLIA

50 ROOMS WANTED

50A FURNISHED

REQUIRED, GENTLEMAN WANTS ROOM Phone G 6911 after 6 p.m.

50B UNFURNISHED

ONE OR 2 UNFURNISHED ROOMS with use of kitchen or sleeping porch non-smoker Phone G 6911 after 6 p.m.

51 HOUSEKEEPING ROOMS TO RENT

51A FURNISHED

A BRIGHT CLEAN WEEKLY HOUSEkeeping room Suitable for 2 adults Phone B 3041 1011 Meares

A TIDY FULLY FURNISHED L H K housekeeping room Phone G 1 after 12 Box 2241 Colonist

A CLEAN BRIGHT L H K ROOM, EVerything supplied Single A Cameron

A LARGE DOUBLE HOUSEKEEPING AND small Githerealde 1570 Beaufort Ave Phone G 6481

A ATTRACTIVE FURNISHED ROOM Hampshire or L H K Garage One Bay G 6420

A NICE BED-SITTING ROOM WITH use of kitchen Suitable business Phone G 6481

A SUITE OF HEATED ROOMS IN TOWN gas and electric stoves included

A LARGE BED-SITTING ROOM WITH kitchenette 1624 Quadra Avenue

A CLEAN FURNISHED L H K BOOM EVERY Phone G 6481

A CLEAN FURNISHED L H K ROOM Phone G 6481

ATTRACTIVE SMALL H K SUITE close in. Apply 941 Burdett

BRIGHT, COSY CLEAN ROOM WARM Breakfast Phone

BRIGHT CLEAN FRONT H K ROOM Phone E 4481 after 5 p.m

BRIGHT CLEAN ROOM FOR WORK man or student, $18 B 4 Phone B

BRIGHT ROOM, GAS QUIET PREMises Close in B 4 Phone

CLEAN, SINGLE H K ROOM, LINEN dishes and gas; working person. 634 Quebec Street.

CLOSE JAMES BAY HOTEL — WELL furnished room, kitchenette, hot running water One adult Phone E 7464

CLEAN L H K ROOM. 1383 ROBT ST.

FRONT H K ROOM CLOSE TO TRANSportation near Jubilee Hospital Single bed E 9230

FURNISHED HOUSEKEEPING ROOM newly decorated. B 1026 or 2332 Graham St.

FURNISHED LARGE FRONT H K ROOM to rent, fuel supplied, $20 a month. Apply at 1221 Fourth Street

FURNISHED HOUSEKEEPING ROOMS 648 Johnson

FURNISHED HOUSEKEEPING ROOM for one quiet person. 840 Dunedin St

FURNISHED ROOM WITH PORCH suitable for working person. G 9244

FURNISHED H.K. ROOM, 1020 JOHNson B 1001

GOOD VIEW COMPLETELY, FURnished L H K bus convenient. G 6261

HOUSEKEEPING ACCOMMODATION for tourists. 3520 Heath Drive, four doors from Gorge Road and bus. Reasonable rates.

H K ROOM OR ROOMS IN FAMILY home, near the sea. Brentwood Kenning JIM

H K ROOM, NEWLY DECORATED; IDindling floor 1117 Pemo G 1945

LUXURIOUSLY FURNISHED SINGLE OR double front room with kitchen facilities; quiet home; atmosphere; near transportation; park and waterfront Reasonable Phone B 3329 or apply at 93 Cambridge Ave., Fairfield.

LARGE L H K. ROOM, BRIGHT AND clean, near transportation, beach and park Suitable for business or working couple. Phone B 2969 or apply 980 Hillside

CLEAN FURNISHED L H K ROOM EVERY Phone G 6481

LARGE COMFORTABLE BED-SITTING room with small kitchenette in quiet, modern home, near Y.W.C.A., electric hotplate, hot-water heat studio couch Suit business lady please $2.50 weekly G 2819.

LARGE FRONT H.K. ROOM ON ground floor; hot and cold water; linen and dishes supplied 1361 Johnson Street Phone G 8441

LARGE BED - SITTING - ROOM WITH kitchenette, everything found, good bus service Washing machine and phone, gas rangette and sewer. B 8

LARGE, WELL-FURNISHED BED-SITTing-room, private home, Shoal Bay One block, three buses and beach Breakfast optional. Garage available B 2366

LARGE L.H.K. ROOM WITH KITCHENette, 3 Summer months only business people. Available April 30 1131 Woodstock Avenue

LARGE HOUSEKEEPING ROOM, PURnished complete, bathroom floor, use of garden included. Couple, no children Close in. G 6480

LIGHT HOUSEKEEPING ROOM, SUIT quiet working man. 1020 Moss St. B 0418.

LARGE FURNISHED L.H.K. EVERYthing supplied. Bus at door. 1416 Fernwood.

LARGE, BRIGHT, FURNISHED ROOM and balcony. Suit one or two people. 2004 Belmont Ave.

LIGHT HOUSEKEEPING CLEAN WARM bed-sitting-room. Rent was ads preferred 1 Phone B 6682

LIGHT HOUSEKEEPING ROOM FOR A quiet person or elderly couple. Two blocks to Hudson's Bay 714 Discovery St.

L.H.K. ROOM SUIT COUPLE VIEW; Furniture. 58 Lewis Street, off Dallas Road.

LARGE, WELL-FURN WARM H.K. room Gas for cooking close to Park and bus Apply E 2220

L.H.K. ROOM, LARGE, BRIGHT FURnished Phone

LARGE FRONT ROOM FOR RENT close to Parliament Buses 318 Cross street.

L.H.K. OR SLEEPING ROOM 1 BLOCK park and bus Phone G

L.H.K. ROOM, BUSINESS GIRL PREferred Phone

LARGE L.H.K. ROOM Phone suggested $2.50 week B 1661

L.H.K. ROOM, FURNISHED, CLOSE IN suit working couple 618 Hillside

LARGE FRONT H.K. ROOM — GAS Phone

NICE L.H.K. FOR GENTLEMEN OR Dishes provide Phone

ONE OR TWO FURN ROOMS PERhusband 1464 McKenzie Street

SELECT ACCOMMODATION SUITable Call Phone

SMALL FURNISHED HOUSEKEEPING ROOM for woman 1131 Pandora Ave

TWO FURNISHED ROOMS HOLLYwood bed kitchen privileges Phone Phone 899 Cedar Hill Road

THREE BRIGHT HOUSEKEEPING ROOMS suit to work and rent Phone

WELL FURNISHED BED-SITTING ROOM Gas everything supplied Gentleman preferred B 2219, 44

WILL SHARE LOVELY BED-SITTING housekeeping room with another girl B 4980

2 LOVELY LARGE DOUBLE L H K Phone E 4481 after 5 p.m

302 L H K

51B UNFURNISHED

FOR RENT 2 L H K ROOMS UN

L H K ROOMS UN

52 HOUSEKEEPING ROOMS WANTED

WILL SMALL ROOM WITH COOKING NO

52A FURNISHED

ELDERLY WIDOW WISHES

ELDERLY COUPLE, GIVE SERVICES

H K ROOM, SUIT EMPLOYED GIRL

LADY REQUIRES SMALL H K ROOM Phone evenings Reply Box 2121

WANTED HOUSEKEEPING ROOM OR flat, close in, private entrance, furnished or unfurnished, by elderly couple Box 2124, Colonist

52B UNFURNISHED

LADY REQUIRES LARGE BRIGHT L H K room in quiet home Box 2174 Colonist

UNFURNISHED ROOM AND KITCHEN wanted by adult Permanent

53 FLATS AND APARTMENTS TO RENT

A LOVELY UNFURNISHED APART

ABSOLUTELY NEW 2-ROOMED SELF

A DELIGHTFUL 2-ROOMED SELF

A BRIGHT HOUSEKEEPING ROOM AND for two adults Apply Auto Court

A ROOM HEATED SELF CONTAINED Think this room gets range and fridge Phone Apply 1164 Yates preferred Available May 1 Phone E 7390.

ATTRACTIVE SMALL H.K. SUITE close in. Apply 941 Burdett

A NEWLY DECORATED 2-BEDROOM SUITE

A COMFORTABLE HOME IN BEAUTIFUL

A SELF-CONTAINED FURNISHED

A SELF-CONTAINED SUITE, FRIGIDAIRE, electric stove 211 Cook Street E 8414

THREE-ROOM NEW, FURNISHED suite accommodating up to six people $18 per week includes light, water, fuel, linen, dishes, etc. Electric stove, heater, fireplaces, automatic hot-water, private garage. Bus stops at entrance, stores, cafes, across the street. Alamo Auto Court, Mile 8½, Island Highway, Esquimalt or Belmont 170.

TWO ROOMS WITH KITCHENETTE upstairs, hot and cold water, eight lady living alone; Fountain bus at door Adults only $25 a month Phone B 8070

TWO-ROOM FURNISHED APARTMENT $35.00. Hillside-Quadra. Phone B 3071, available now.

TWO-ROOM SUITE, L.H.K. WITH SINK, quiet elderly couple 3043 Washington Ave.

WILL RENT FOR 6 MONTHS, MAY 15, four-room self-contained (well-furnished) suite in new, modern apartment block, to responsible non-drinking middle-aged couple. Apply Box 2081, Colonist.

WILL SHARE COMFORTABLE HOME with business woman. References Box 2208, Colonist.

53 FLATS AND APARTMENTS TO RENT

UNFURNISHED 3-ROOM APARTMENT to rent for 5 months, June to October, with young boy. Rental $ Phone G 1460

WIDOW WOULD SHARE HER APARTment, in good district. For particulars apply Box 2191 Colonist

3-ROOM FURNISHED APARTMENT near beach, rent for 3 or 5 months Phone B 6021

KINGSCREST APARTMENTS

SUSPENDED UNTIL BUILDING IS COMPLETED

FOR FURTHER INFORMATION PHONE E 1393

CROWE & CO., LTD.

FULLY FURNISHED APARTMENT

PEMBERTON, HOLMES LIMITED

1702 GOVERNMENT ST G 8124

54 FLATS AND APARTMENTS WANTED

A QUIET BUSINESS GIRL REQUIRES

BUSINESS GIRL WANTS ONE OR TWO

BUSINESS WOMAN REQUIRES Moderate rent

BED SITTING ROOM AND

ELDERLY COUPLE WANT UNfurnished 3-room self-contained

YOUNG COUPLE WANT TWO

QUIET COUPLE NO CHILDREN, REquire two or three fully furnished rooms May 1 or sooner Box 1919, Colonist

RELIABLE COUPLE ONE CHILD DE unfurnished apartment, duplex or house Phone E 24.

SMALL UNFURNISHED HOUSE CLOSE for business lady reasonable rent Box 1247 Colonist

URGENTLY NEEDED — 2 OR 3 ROOM suite furnished or unfurnished by man wife and year-old baby Box 61

URGENTLY REQUIRED — ACCOMMOdation for nursing mother and 4 year-old boy can be called for during day Box 2098 Colonist

WANTED BY RESIDENT VELLMAN Vans Reserve officer requires accommodation for self wife and two children Cafe Night 2½ to Beat 1 Hotelsperon Box 2083 Colonist

WANTED — IN ESQUIMALT BY RELIable woman sane well heated suite or flat unfurnished Box 1825 Colonist

WANTED BY MIDDLE AGED COUPLE Unfurnished flat apartment or cottage preferable close to car unfurnished Rent Walker Hospital Hotel

WANTED BY YOUNG WORKING COUpe 3 or 4 rooms unfurnished apartment or cottage rent around $20 a month Phone G 6481

WANTED BY BUSINESS WOMAN WITH well-heated bed, two or three-room unfurnished apartment, one preferably Preferably unfurnished Box 2 25 Colonist

WANTED — 2 OR 3 ROOM APARTment or basement suite No children Phone G 6481

WANTED BUSINESS COUPLE BY Quite 2-3-room unfurnished suite for June 1 Preferably Oak Bay Box

WANTED BY MIDDLE AGED LADY quiet self-contained apartment James Bay preferred

WANTED BY RID LOPLE 2 OR 3 room suite Moderate rates Box 2121 Colonist.

WANTED — UNFURNISHED APARTment; retired couple Close in B 8989

LANDLORDS - LANDLADIES
Please Note
All types of accommodation urgently needed by well recommended tenants. List your vacancies with
CITY RENTAL BUREAU
738 Yates Street
Beacon 5512
Hours 9 to 5.30 daily
Open Mon., Wed., Fri. to 9 p.m.

A SERVICE FREE TO LANDLORDS
RENTALS UNLIMITED
808A Yates Street
9 to 12 A.M and 1 to 5 Daily
Saturday All Day
B 3544

55 HOUSES TO RENT

COTTAGE TO RENT — PARTICULARS Mrs A Emsley, Beaver Point, B.C

FOR RENT FROM MAY 3 — SIX-ROOM Spanish bungalow, fully furnished, OAK BAY SEA VIEW. Five months' lease owner may extend. $90 per month. No children. Stewart Clark & Co. 316 Pemberton Building Phone G 1813.

LOVELY FIVE-ROOM HOME ON WATERfront, partly furnished, close in, secluded, near bus, $100 per month, or lease Box 1982, Colonist.

McILWAINE BROS. TRANSFER, LTD Furniture and piano moving, long-distance removals, heavy hauling, storage crating and shipping Use our lift van service for furniture removals Victoria Vancouver 1303 Wharf. E 3134

NEW DUPLEX TO RENT. PHONE G 8423.

VICTORIA CITY, NEW FIVE-ROOM Oil-O-Matic bungalow, full basement, for unfurnished only one year to couple willing to sign lease and take good care of property. $90 per month B 4468.

SEWER BROS. TRANSFER & STORAGE Furniture and Piano Moving Local and Long Distance Storage, Packing, Crating and Shipping Phone E 3623

55A FURNISHED

COMPLETELY FURNISHED TO RENT for 3 months, from June 1. Five rooms, 2-piece bath, oil range, secluded home, view of mountains and sea, delightful garden. Cadboro Bay area. Middle-aged couple preferred. Box 2081, Colonist.

FOR ADULTS, NEW, MODERN, FURnished bungalow, 4 rooms and bath Garage attached. 8 months lease possession May 1. On East Saanich Road, two miles north of airport Sidney 155

FOR RENT — OAK BAY CHOICE WATERfront home, May 1 to Sept. 30, 1949 Fully furnished, beautifully so, $180 per month, inclusive. Further particulars at our office Hagar & Swayne Ltd G 6131

FOR RENT — SMALL FURNISHED COTtage, Gordon Road. Available first week May for 5 months or longer. Phone Albion 1281

WE HAVE A NUMBER OF FULLY FURnished homes for rent. Available for 4 or 5-month periods to good tenants. Tariffs are desirable. Cruiser Rentals Department, KER & STEPHENSON (LIMITED), 649 Government St. Phone G 4127.

55 HOUSES TO RENT

FIVE-ROOM BUNGALOW OAK BAY

WILL RENT NICELY FURNISHED FIVE room bungalow, Oak Bay, to refined adults from May 1 to September 30 Rent $100 a month; garage must be rented for

LEACH & SPARKS

55B UNFURNISHED

MODERN DUPLEX NEAR CITY CENTRE $58 month Direct right-paid couple

57 WANTED TO RENT — HOUSES

NEED HOUSE FOR WIFE AND YOUNG

NO JOB TOO LARGE OR TOO SMALL

HASLAM'S AUTO LAUNDRY
WASHING AND SMOOTHING
714 HUMBOLDT ST.
JUST OFF DOUGLAS

56B AUTO PARTS, TIRES AND ACCESSORIES

ACME GUARANTEED BATTERIES Manufactured by Victoria Cave Bring your battery in for a and Serviced batteries

FRANCIS BATTERIES & TIRES LTD Phone E 7082

ONE SET OF AEROPLANE WHEELS

SEVERAL USED TRUCK TIRES

TWO GAS RANGES, ALSO REFRIG Zenith ET Refrigerator Phone B 4472

THREE AUTO CAR HEATERS HEAT Phone B 4472

WE BUY, SELL AND EXCHANGE USED Phone G 6335

56 UNFURNISHED

MODERN DUPLEX NEAR CITY CENTRE $58 month Direct right-paid couple

57 WANTED TO RENT — HOUSES

NEED HOUSE FOR WIFE AND YOUNG

NO JOB TOO LARGE OR TOO SMALL

WANTED TO RENT — 3 ROOMED COUNtry cottage by clean reliable tenants Phone

58A FURNISHED

JULY 10 WATERFRONT

58B UNFURNISHED

BY MARRIED BUSINESSMAN WIFE

58 OFFICES, STORES, HALLS TO RENT

A VERY DESIRABLE OFFICE WELL

LIMITED

OFFICE TO LET — ALL FOR PHOTOgraphic display or showroom 1123

OFFICE FOR RENT — EXCELLENT

STORE TO RENT — CENTRAL LOCAT

SMALL HALL FOR RENT NO PIANO

WARM CLEAN HOT WATER HEATED Williams Building 740

59 TO RENT — MISCELLANEOUS

FOR RENT — PORTABLE ELECTRIC

FOR RENT PIANO POLISHER BY

GARAGE FOR RENT NEAR PARLIA ment Buildings 39 Phone G 4386.

61 SUMMER RESORTS

PILOT BAY HOTEL QUADRA ISLAND Modern rooms, home cooked meals at reasonable prices Fresh and salt water bathing Open May 1st Phone 181 or write Mr and Mrs McMillan prop

YOUR VACATION THIS YEAR

SUNNY SHORES RASPBERRY POINT RR 2 Sidney, B.C. A lake two or three room housekeeping cottage by the sea, 2 acres beautiful grounds Boating bathing, fishing, etc. Peace, relaxation and safe recreation for children. Reasonable rates Phone Sidney 2 F evenings and week-ends only. Open May 1 to Sept 15

SUNSET INN QUALICUM BEACH, FOUR star rating in a five-star setting Every holiday facility Reasonable rates Write for folder now open

WANTED — TWO BEDROOM COTTAGE for July, within 30 miles of Victoria G 3165

61A COTTAGES AND CAMPSITES

TWO-ROOMED COTTAGE, HOT AND cold water light and sawdust, partly furnished seven miles from town Matchless Goward Road off West Road Saanich

THREE-ROOM WATERFRONT COTtage partly furnished Matchless available now until end of June. Phone Belmont 377Y

65 AUTOMOBILES

CAR FINANCING

AUTO SALES FINANCED R W MILLER & Co Ltd Government Phone G 6851

CAR INSURANCE — COSTS ONLY $16 TO cover for B.C. Public Responsibility law and get a pink card.

J. W. BUCKLER INSURANCE AGENCIES 121 Pemberton Bldg Phone E 3144

AUTOMOBILE FINANCING
Automobile Purchases Financed on Monthly Payment Plan
Conditional Sale Agreements Discounted
Reasonable Rates Prompt Service
ISLAND FINANCES LIMITED
1118 Broad Street Phone G 6831

66A AUTO REPAIRS AND SERVICE

ENGINE RECONDITIONING SPECIAL Jobs — Get our prices Complete job rebore, install pistons, ring reface engine performance Easy on gas and all CHET DOWMAN GARAGE 724 JOHNSON

EXPERT BODY REPAIRS AND PAINTing Victoria Auto Metal 811 Douglas Phone E 7822 Open Evenings

MICHAEL'S AUTO BODY SHOP — COMplete body and fender repairs, painting, welding Phone E 1631, 2021 Douglas Street Victoria, B.C

SANDY'S AUTO-WRECKING AND 36-hour towing service We have springs and leaves for all makes of cars and trucks Cars wanted for wrecking Curtis Auto Wreckers, 721 Cormorant Street Phone E 7721, night G 2471

STEAM CLEANING — MOORES MOTORS corner Johnson and Quadra.

AUTO UPHOLSTERING
We specialize in custom-tailored seat covers, short tops, trucks and car seats, canvas, etc. Courteous, quick service.
ROSCOE'S UPHOLSTERY
718 HUMBOLDT PHONE E 6611

65 AUTOMOBILES

FOR THE BEST IN SERVICE
IT'S
DAVIS MOTORS LTD.
900 FORT STREET PHONE G 8164

DATE US THIS SPRING FOR YOUR 5,000-MILE CHECK UP

WE ARE STAFFED AND EQUIPPED TO HANDLE EVERY TYPE OF AUTOMOBILE REPAIR WORK AND OUR REPAIRS ARE GUARANTEED

TAKE ADVANTAGE OF OUR SALES AND SERVICE BUDGET PLAN

BUICK G.M.C. TRUCKS AND PONTIAC

There Is No Better Place for Service

AUTO PAINTING AND UPHOLSTERING
We Are THE Specialists in Auto Body Repairs Steering and Frame
MOONEY'S AUTO BODY
Phone E 4417
Phone G 1414

HASLAM'S AUTO LAUNDRY
WASHING AND SMOOTHING
714 HUMBOLDT ST.
JUST OFF DOUGLAS

66B AUTO PARTS, TIRES AND ACCESSORIES

ACME GUARANTEED BATTERIES Manufactured by Victoria Cave Bring your battery in for a and Serviced batteries

FRANCIS BATTERIES & TIRES LTD Phone E 7082

TIRE RELINERS

66C TRUCKS AND TRAILERS, ETC

1949 GMC 1½-TON CAB AND CHAS throughout Buy it at a substantial saving The price is reduced to $1595

1938 INTERNATIONAL PANEL — Motor recently overhauled and a good sound body Real $895

WILSON MOTORS LTD
Your Chevrolet Dealer
YATES AT QUADRA E 1167

REDUCED
FOR QUICK SALE
1947 FORD ½-TON PANEL
FLAT DECK NEWLY PAINTED AND TIRES
$1450
J. M. WOOD MOTORS
DODGE - DE SOTO - DODGE TRUCKS
1081 YATES G 7166

NEW GENERAL MOTORS TRUCKS
FOR IMMEDIATE DELIVERY
DAVIS MOTORS LIMITED
900 FORT ST G 8164
Buicks - Pontiacs - G.M.C. Trucks

66D AUTOMOBILES FOR SALE

1946 FORD 1-TON WITH 10-FOOT Ration rear-end auxiliary trans mission 134 in wheelbase 9.00x20 tires flat deck also ore cabin car hoist for all chassis Gavin Jack, 1131 Quadra Street Phone E 8071

$1500 BUYS FACTORY BUILT HOUSE trailer, only used three weeks in perfect condition Sleeps four adults Has hot and cold running water Been Down at 1 Bonnie Brae Auto Court on Island Highway at Burnett or phone

1947 2-TON PARGO TRUCK, 8-INCH ga ton hoist and 2 cord wood box All condition throughout Snap for cash Must attend Apply 1e 900 8th Avenue North Post Alberni B C or phone 9091

14 FT MODERN HOUSE TRAILER for travelling Phone E 9242 2400 Vancouver

1942 FORD (EX-ARMY) 60-CWT underbody hoist, excellent 11 engine tires rear-end needs repairs make an reasonable offer Hoss Auto Sales

1938 GINGER VAN — VERY LOW mileage Price $490 Taylor's Grocery, 681 Burnside Road, Monday

42 FORD ARMY 800 WT TRUCK IN excellent condition Offers? 3868 Gorge View Drive

1933 FORD PICK-UP, LIKE NEW best offer. Mornings, 8 to 1, 701 Esquimalt Road.

$926 CHEVROLET DELIVERY, 1946 license Good motor. Phone G 1643

1941 FORD ½-TON PANEL, MILEAGE 7 000, new condition 810 Russell

1948 ½-TON TRAMES — LOW MILEage At Shade Soap E 6766

1940 CHEVROLET 3-TON CAB AND chassis Real offer G 4881

1935 V 8 1½ TON TRUCK IN RUN ning order $250 G 6147

1946 DODGE 3-TON TRUCK, GOOD condition B 1099

GLADWELL'S TRUCK SPECIALS

1936 FORD 2-TON AND BOX $200
1946 MAPLE LEAF Chassis and Cab $1,000
1947 MERCURY ½-TON PICKUP $1,325
1948 MERCURY 1-TON EXPRESS $1,650
1942 WILLYS JEEP $700
1934 FORD ½-TON PICKUP $300
1948 MERCURY 3-TON CHASSIS AND CAB 158" wheelbase $1,650
1937 FORD 3-TON AND BOX $395
1948 MERCURY ½-TON PICKUP $1,700
1942 FORD 3-2-TON $1,150
1951 MAPLE LEAF 3-TON 170" wheelbase Chassis and cab $650
1948 G.M.C. CHASSIS AND CAB $900
1949 FORD 3-TON AND BOX $975
1948 MERCURY ½-TON PICKUP $1,300

"You're Always Right With a Glad-well Special"

GLADWELL MOTORS
Mercury - Meteor - Lincoln Dealer
PANDORA AT QUADRA STREET
PHONE E 2111
"Service Centre for All Ford Products"

BRAND NEW
The Schult Midsummer Trailer Coach built by Eagle of Canada Inspection of this fine trailer will prove to you that this is the best trailer you've ever seen. This is truly the Home on Wheels of the Future . . . and sells at modern prices only $1995

SMILIN' BEN'S
900 DOUGLAS ST.

65 AUTOMOBILES

YOUR TRUCK NEEDS A SPRING TONIC

Drive in and let us check over
Spark Plugs Ignition
Carburetor and Cooling System

FARWEST MOTORS LTD.
YATES at VANCOUVER ST G 8134
Dealers for International Trucks

USED TRUCK VALUES

1947 FORD DE LUXE TYPE SEDAN, Radio and heater

1946 PONTIAC DE LUXE SEDAN, Radio and heater

1941 STUDEBAKER COMMANDER COUPE, Overdrive, radio and heater, finished in lustrous cherry maroon, new motor and battery

1940 HUDSON 6 SEDAN This car has very low mileage and is like new throughout Heater and defroster

1940 FORD SEDAN Fully reconditioned New motor, paint tires.

1940 NASH AMBASSADOR SIX SEDAN Just like a new car throughout. Radio and air conditioned

1940 HILLMAN SEDAN. Save dollars on this one.

1939 FORD DE LUXE SEDAN A real

1935 HUDSON 6 SEDAN Excellent

1936 CHEVROLET TUDOR SEDAN. Runs like new, excellent tires and

CONVERTIBLES

1948 STANDARD 6 PASS Save two a month cost and operating

1939 BUICK SEDAN Genuine leather upholstery, attractive green finish

1938 PONTIAC SPECIAL 6 PASS A 1 car

SPECIALS AT $1095

1939 BUICK COUNTRY CLUB $1095

1939 $1095

WE WILL TRADE YOUR CAR IN TRADE

OPEN FROM NINE TO NINE
CONVENIENT CORNER ON ALL CARS

SPENCER HOUSTON CAR SALES
951 YATES STREET B 1032

TIP TOP AUTO SALES
1030 YATES STREET

A TIP TO YOU FROM TIP TOP. DON'T BUY YEAR TODAY BUY CONDITION

1949 STANDARD Mayfair $2645
1947 MERCURY $1895
1947 PLYMOUTH SPECIAL DE LUXE SEDAN Panel color $1895
1947 DODGE FLUID DRIVE Just like $1895
1940 PACKARD $1095
1934 OLDSMOBILE SEDAN A one-owner car Full reconditioned

1931 MODEL A SEDAN $395
1931 MODEL A PANEL $295
1930 CHEV SEDAN good $195
1931 PLYMOUTH SEDAN four cylinders $445

TRUCKS

1948 MERCURY ONE-TON PANEL $1950

SPECIAL

1941 CADILLAC SEDANETTE for Completely overhauled motor, new paint and upholstery Looks like and is a beautiful car Has green with cream Prince of Wales stripe, chrome wheels and rear mounted spare Has push button radio sun-visor, also white wall tires This car has been carefully looked after as owner will tell you It's in the road today $1 000 cash and payments up to 24 months

TIP TOP AUTO SALES
1030 YATES STREET
BERNIE NICHOLLS B 8018
Buy Confidence — Don't Buy "Fear"

HOMESTEAD AUTO SALES
"The Customers Smile Here"

CHECK THESE PRICES!

Consistently lower prices—giving you more value dollar for dollar. For example:

47 FORD 6-DOOR DE LUXE SEDAN, very clean, guaranteed privately owned. Full price $1695

39 HUDSON COUNTRY CLUB 6-DOOR SEDAN very nice condition $995

Many other cars listed for prices as reasonable as money will get. If unable to see what you want, call us today — telephone information gladly given

WE BUY — SELL — TRADE
CONVENIENT TERMS

PHONE HOMESTEAD G 8011
ASK FOR MAC OR ED
Ring Today — We Gladly Pay

ROYAL AUTO SALES
2340 DOUGLAS AT FIELD STREET
PHONE G 8611

CAREFREE DRIVING BARGAINS

1946 FORD 2 DOOR SEDAN Late model motor, heater Sweet running car $1125

1947 MERCURY 8 2½ L. 2-DR SEDAN Motor low mileage Reduced to $1645

1948 PLYMOUTH SEDAN Will take trade on this

1941 DODGE EXPRESS — T-118 motor, heavy duty springs and Ideal for Mrs nicely painted $1050

J. M. WOOD MOTORS
USED CAR LOT 897 YATES
Phone G 7166

1934 HUDSON SEDAN, BARGAIN

1946 PLYMOUTH Special De Luxe Sedan Small mileage 2 new Good motion tires, heater This car is in very $1795

1939 STUDEBAKER President "8" Custom Sedan

VETERAN AUTO MART
QUADRA AND CALEDONIA

WE HAVE MORE THAN THESE CARS

WE ARE FOLLOWING THE TREND. WE HAVE CUT ALL OUR PRICES

LIGHT MODEL "A" AND CHEVROLETS —CARS, TRUCKS, ETC., $25 UP

1948 CHEVROLET FLEETMASTER FOUR-DOOR SEDAN ... $1850

1932 MODEL B FORD SEDAN ... $425

1932 CHEV. CONVERTIBLE ... $495

1932 OLDSMOBILE SEDAN ... $595

1933 FORD COUPE. ... $450

1934 CHRYSLER "66" 4-DOOR SEDAN ... $495

1934 FORD FORDOR SEDAN ... $495

1935 CHRYSLER 4-DOOR SEDAN ... $695

1936 FLYMOUTH COUPE ... $695

1937 AUSTIN 4-DOOR SEDAN ... $625

1937 FORD FOUR-DOOR SEDAN. A good buy. ... $625

1937 WILLYS COUPE ... $650

1936 OLDSMOBILE 4-DOOR SEDAN ... $750

1937 HUDSON 8-PASS COUPE ... $795

1939 FORD COACH ... $850

1941 DODGE TUDOR SEDAN ... $1195

1941 CHEVROLET ... $1275

1941 FORD ... $1450

1948 MERCURY ... $2250

I WILL BUY FOR CASH OR SELL YOUR CAR FOR YOU ON CONSIGNMENT

E. G. GANE, 1210 Mar. St.

ARISTOCRAT AUTO SALES
3218 DOUGLAS STREET

1942 MERCURY COACH ... $1095

1940 BUICK SPECIAL SEDAN ... $1395

1940 FORD COUPE ... $950

1939 DODGE CUSTOM SEDAN ... $1250

1937 FORD DE LUXE SEDAN ... $795

1935 FORD COUPE ... $595

1933 PLYMOUTH DE LUXE SEDAN ... $575

1930 FORD PANEL DELIVERY ... $395

CARS WANTED FOR CASH OR CONSIGNMENT

CARS FINANCED

ARISTOCRAT AUTO SALES
E 8431

NEW AUSTIN PRICES

DEVON (4-DOOR) SEDAN	$1669
DORSET (2-DOOR) SEDAN	$1589
COUNTRYMAN (STATION WAGON	$1895
½-TON PANEL	$1598
½-TON PICKUP	$1598

2% B.C. Social Security Tax Extra

PRICES INCLUDE Heater and defroster, spare tire, tube, tools. Austin Factory Warranty and Purolator lubrication coupons for 1 year.

INVEST IN AN AUSTIN

THOMAS PLIMLEY LTD.
Established 1893

1010 YATES STREET G 7181

YES, We still have a few used cars left. It's a great time now for the popular and low priced cars. 4-46

1948 AUSTIN A-40 COACH

1947 AUSTIN 10hp SEDAN

1947 AUSTIN 8hp SEDAN

AUSTIN 1-ton PANEL DELIVERY 8485

All cars have low mileage and are in excellent mechanical condition. Sold with Plimley guarantee

THOMAS PLIMLEY LTD.
1010 YATES ST. G 7181

THE NEW MORRIS OXFORD

Entirely new Morris Car. 16-h.p. motor with large 6-passenger body, bench-type seats, steering wheel gear change. Independent front-wheel suspension springing.

MORRIS — AUSTIN — RILEY

NOW ON DISPLAY

VICTORIA SUPER SERVICE
900 PANDORA AVE.—PHONE G 6836-E 1130

SMILIN' BEN
CERTIFIED Used Cars

PHONE Brand 4723
On Douglas Road to Shawnigan Motel

STOP AND SEE BEN

FOR 1947 AUTOMOBILES

HAPPINESS AND ECONOMY

HAVE A LOOK

THERE'S MANY OTHERS

SMILIN' BEN
"THE HOUSE OF HAPPINESS"
Established 1947

BEE LINE AUTO SALES LIMITED
10 DAY 50-50 GUARANTEE

WE BUY — WE TRADE — WE SELL —

WE TAKE ANYTHING IN TRADE THAT DOESN'T FLY

OPEN 9 a.m. to 10 p.m. 7 DAYS A WEEK

OUR PRICES ARE RIGHT

LET US SELL YOUR CAR ON CONSIGNMENT
NO SALE NO COMMISSION

BEE LINE AUTO SALES LTD

WEEK-END SPECIALS IN USED CARS

1939 FORD COUPE	$1025
1941 FORD DE LUXE TWO-DOOR	1150
1946 STUDEBAKER SEDAN	$1825
1948 HILLMAN SEDAN	$1495
1947 FORD SEDAN. A bargain for only	$1795
1946 FORD COUPE	$1395
1947 MERCURY PANEL	$1695
1946 STUDEBAKER PICK-UP	$1450
1945 INTERNATIONAL ½-TON DUMP TRUCK	$1750

NATIONAL MOTORS LTD
810 YATES STREET G 6811

GLADWELL'S 4 STAR
30 DAY 30 DAYS GUARANTEE

MONDAY CAR SPECIAL

1946 MERCURY SEDAN COUPE ... heater, spotlight, radio, good tires, motor and body in good condition. PRICE FOR MONDAY ... $1675

Values A wide Night With a Gladwell Special

GLADWELL MOTORS
Mercury - Meteor - Lincoln Dealer
PANDORA AT QUADRA STREET
PHONE B 7111
"Service Centre for All Ford Products"

PRINCESS AUTO SALES LIMITED
848 YATES ST.
2 DOORS FROM ATLAS THEATRE
OPEN 9 A.M. TO 9 P.M.

BARGAINS TODAY AND MONDAY

1937 AUSTIN COACH	$495
1928 MODEL A FORD ROADSTER	$275
1930 PONTIAC COUPE, 1930 Model	$295
1929 STUDEBAKER	$295
1930 CHEVROLET COUPE	$295
1933 CHEVROLET SEDAN. Loaded with extras. Bargain	
1939 CHRYSLER IMPERIAL COUPE. Special	$1095
1946 HUDSON Bargain	$1695
1947 FRAZER SEDAN, low mileage. Bargain	$2495
1946 MERCURY "116" 5-PASSENGER COUPE. Bargain	
1947 OLDSMOBILE SEDAN, custom radio, underseat heater. Special	$2195
1947 PONTIAC SEDAN. Low mileage	
1947 PLYMOUTH SEDAN, loaded with extras. A bargain	
1934 BUICK SEDAN	$695
1948 AERO FLEETLINE SEDANETTE, less than 8,000 miles. Save this one a bargain	
1940 BUICK SEDAN, excellent condition	$1550
1939 BUICK SEDAN	$1195
1941 DODGE SEDAN. Fluid drive. Special	$1095
1947 FLUID DRIVE DODGE SEDAN. Loaded with extras	
1941 PLYMOUTH 5-PASS. COUPE	$1595
1929 MODEL "A" SEDAN. Excellent condition	
1936 CHEV. COUPE. A bargain	$725
1948 DE LUXE DODGE SEDAN	
1937 CHEV. SEDAN	

COME IN PREPARED TO BUY OR AWAY SATISFIED

WE HAVE SEVERAL OTHER CARS TO PICK FROM

We Rent on Open Account. Rate for Cash, Finance and Trade

NORM WARE, Proprietor
PHONE G 7421 EVENINGS F 2655

THE NEXT BEST THING TO A NEW CAR IS AN OLSON MOTOR'S USED CAR ESPECIALLY THIS ONE!

1947 PLYMOUTH 4-DOOR SEDAN. Radio, heater, defroster and directional signals. Speedometer reading 11,000 miles. This car is in absolutely showroom condition and is carrying the Owner's Guarantee. Phone for Appointment ... $1895

OLSON MOTOR'S
VIEW STREET
BARGAIN HI-WAY LOT
744 VIEW STREET G 7144

We Buy, Finance, Exchange Cars
Sales and Service
We Buy Highest Prices for Used Cars

EMPRESS SALES
942 YATES STREET

1947 MERCURY 2-DR. SEDAN
1941 MERCURY COUPE
1941 NASH SEDAN
1941 AUSTIN 10 SEDAN
1947 AUSTIN 8 SEDAN
1941 HUDSON SEDAN
1939 FORD CABRIOLET SEDAN
SEVERAL OTHERS

A. W. WHITE
G 2812 E 8824

B.C. USED CAR SERVICE
941 YATES ST.
FIRST PHONE B 4334

FREE ADVICE ON THE SELECTION OF YOUR CAR. NAME THE MODEL AND PRICE

1938 CHEVROLET SEDAN DELIVERY. It's a real TRADE

1 to 5 Days Charged OWNER on sale

WE DO NOT OPERATE A CAR LOT YOU SAVE

JAMESON'S BARGAINS

1948 HILLMAN SEDAN	$1595
1947 HILLMAN SEDAN. Beautiful low mileage	$1395

JAMESON MOTORS LTD
740 BROUGHTON STREET

FRANK WAKEHAM MOTORS
CERTIFIED USED CARS

One-Third Down. Up to 36 Months to Pay

WE AIM TO PLEASE

WANTED
100 CARS
IMMEDIATELY
SPOT CASH

SPECIAL

1947 DODGE SPECIAL DE LUXE SEDAN. Comfort Master heater. Only one owner. This car is in absolutely perfect condition and is showroom clean. Only ... $2100

1947 FORD SUPER DE LUXE SEDAN. Heater, color maroon, under 15,000 miles, like new. Only ... $1595

1940 DODGE DE LUXE BUSINESS COUPE. Only 43,000 miles. In beautiful shade. Cadet Grey and color. Only ... $1295

1940 OLDSMOBILE 6-PASS. COUPE. Radio, heater, seat covers. This car is in nice, neat condition, and the interior is just as it should be. A real bargain ... $1350

1939 FORD FORDOR SEDAN. A good family car, for only ... $895

1948 DODGE SPECIAL DE LUXE COUPE. A real sharp car. White-wall tires, a nice silver green color. It won't last for ... $850

TRANSPORTATION SPECIAL

1929 ESSEX SEDAN. Jumbo tires in ... $225

1940 CHRYSLER SEDAN. ... $2100

1936 FORD TWO-DOOR SEDAN. New paint, all new tires, motor completely rebuilt, very good. Excellent. A real good family car for ... $725

I HAVE $50,000 IN COLD HARD CASH SO LEASE PUT A YOUR CAR IN TODAY

FRANK WAKEHAM
1038 YATES STREET G 4472

1931 STUDEBAKER SMALL SEDAN. ...

1947 AUSTIN 8 DE LUXE ...

1930 AMERICAN AUSTIN COUPE. ...

1948 DODGE 4-DOOR DE LUXE ...

1929 FORD SEDAN. GOOD MECHANICAL CONDITION. ...

1946 MONARCH SEDAN. CUSTOM ...

1947 STUDEBAKER — RADIO ...

1815 DOUGLAS STREET. AUTO IS ...

31 MODEL CHEV. COUPE. HEATER ...

1947 CHRYSLER ROYAL SEDAN ...

1942 FORD V-8 FORDOR SEDAN ...

1947 CHEVROLET 2-DOOR SEDAN ...

1940 DE LUXE MERCURY SEDAN ...

1929 CHEVROLET COUPE 5 GOOD ...

1929 DE SOTO ROADSTER ROADSTER ...

1929 CHEVROLET COACH. FIRST ...

1939 BUICK SEDAN. GOOD CONDITION ...

$200 1938 HARLEY SEDAN MOTOR ...

1948 DE LUXE SPECIAL DE LUXE ...

1941 FORD DE LUXE SEDAN. ...

1936 TRIRAPLANE COACH. GOOD ... Special offer $50 At Pandora ...

1947 PLYMOUTH SPECIAL DE LUXE ...

1938 ELECTRIC 4-PASSENGER Coupe, like new, cheap to operate complete with charger. $600 or offer

1938 FORD COACH. GOOD MECHANICAL condition. New tires, late motor, new paint. $450 or offer ... $2100

1929 CHEV. SEDAN. ORIGINAL paint, 16 wheels, 4 new tires, extra accessories. Can offer 10 a.m. Sunday. Best offer $100. Rear 1185 Rose Street

1938 LA SALLE 5-PASSENGER Coupe, fitted condition, good motor. Owner leaving town. What offers?

1948 DODGE 4-DOOR DE LUXE Sedan. $1,995 or offer ... after 11 a.m. Sunday

1940 FORD COUPE. COMPLETELY reconditioned. $695. 1081 Albany St. Open

1947 AUSTIN 8 4-DOOR SEDAN. Top condition. Equipped with light radio. Quick sale. Phone G 1273

1935 PONTIAC COUPE — EXCELLENT running order. Heater, radio. Good tires. $250. B 1000

1947 BUICK CONVERTIBLE. CREAM color, absolutely as new. Trade terms. Royal Auto Sales, 2345 Douglas St.

1940 AUSTIN TOURER, GOOD CONDITION. Recent overhaul, new tires. $750. Phone G 2177

1940 HILLMAN SEDAN, GOOD CONDITION. $600 or trade. 1700 Manor Street, Victoria.

1936 FORD ROADSTER, GOOD TOP. Tires very clean. $175. Oldfield, Elk Lake. Call at 2857 Sunday afternoon.

1935 NASH UNIVERSAL JOINTS, 1935 Maroon rear end, complete; 16-inch wire wheels. B 2345.

1946 CHEVROLET FLEETMASTER sedan. $ cash. Phone Coquitlam 148 K. for further details ...

1937 BUICK SEDAN — GOOD CONDITION; radio, heater; $600. Phone G 3181.

1941 CHEVROLET SPECIAL DE LUXE business coupe, heater, good rubber. $8 Chevrolet, off Helmcken ...

1939 MORRIS "8" COACH. EXCEPTIONAL condition. Best offer over $700. 1048 Winton St. E 1248

1939 CHEVROLET SEDAN — RADIO, heater, spot cover. ... $425

1929 DODGE SEDAN. GOOD RUNNING ... $100. 1611 McH ... Ave.

1939 PONTIAC 6-PASS COUPE PER ... Radio and heater. Will ... $1000. Apply at ...

1934 CHEV. CONVERTIBLE COUPE ... $325. E 3709 between ...

1936 ... Phone E 7397.

1937 FORD DE LUXE COUPE. HEAT ... $750. Apply 810 ...

1936 FORD SEDAN. GOOD SHAPE ... car, for cash, at Mooney's ... $450

1934 AUSTIN SEDAN. BRAND NEW ... tires. Good paint. Upholstery ... Make an offer. 1033 Empress Ave.

1940 5-PASSENGER CHEV. COUPE ... heater. Will take ... $1250. B 1818

1929 MODEL A IN PASSENGER ... car. Best offer. 150 Moss Sts.

1946 FORD COUPE. CUSTOM RADIO ... heater. All new tires. E 6472 ... Rear Star Service

1932 OLDSMOBILE CONVERTIBLE ... recently overhauled motor, new paint ... Apply at 2530 ...

1947 CHEVROLET FLEETLINE SEDAN ... Private owner, heater, seat covers, ... Phone B 7014

1931 DURANT SEDAN. GOOD TIRES ... cash. If paper and car suitable ... Phone E 9297

1941 DE LUXE DODGE SEDAN. ... radio and heater. $1,100 or nearest offer. G 1145

1940 MORRIS "8". EXCELLENT CONDITION ...

1947 DODGE ... RADIO HEATER ... Low mileage. $1,900 ... Phone B 6121

1933 SEDAN. GOOD TIRES. NEW ... Yates at Blanshard. Bal. ...

1936 FORD COACH. PERFECT CONDITION ... Apply 1814 Quadra Street ...

1929 NASH COUPE. GOOD ORDER ... $50. At 1258 Desert Road

1939 ... SHADE ... Spotless ... Will ... Phone ...

1947 CHEVROLET SEDAN. BEST ... offer. 50 Used ... Road

1936 FORD 4-PASSENGER SPECIAL ... Phone B 2068

1939 STUDEBAKER CHAMPION ... coupe with radio. $1,050. B 4320

1929 BUICK. GOOD CONDITION ... Heater. See ... Rear ...

1940 DODGE NEW MOTOR. HEATER ... $1,200. Best offer. B 8209

1930 CHEVROLET SEDAN. $125. FAIR CONDITION ... Street

1936 PONTIAC SEDAN. GOOD CONDITION. $385. ... Street

1935 NASH 4-DOOR. $525. AFTER 5 ... Phone ... Road

1938 AUSTIN. OPEN TO OFFER. B 4814

1928 CHEVROLET SEDAN. $150. ...

1933 CHEVROLET SEDAN. GOOD ... $45. ... B 4428

66 AUTOMOBILES AND TRUCKS WANTED

A GOOD USED CAR BETWEEN 10-A.M. ... new Fraser Ltd. Phone ... 1021 Meares ...

ALL CASH FOR GOOD CLEAN USED ... 1942 ... reasonable. B 6949

CARS TO WRECK. TRUCK WANTED ... Must be good condition and ... Phone G 2851

POPULAR MAKE CAR WANTED 5- ... passenger coupe preferred. G 7414

SELL YOUR CAR OR TRUCK BY AUCTION ... Every Friday night at 7:30 p.m. ... Fraser Auction & Co. ... Phone G 4913

WANTED: 1947 OR 1948 STATION WAGON for cash. Write Mrs. H. Tollefson, ... Beach, B.C.

WANTED: 650 x 20 OR 700 x 20. ANY ... Phone B 5080

WANTED: 1949 CAR PARTY LEAVING ... Phone G 2543

1940 49 CLEAN USED CAR WANTED ... cash if price and car suitable

1940 42 PLYMOUTH DODGE CHEV. ... Phone ... passenger coupe ... B 1908

1949 CHEVROLET OR PONTIAC ... wanted for cash. F 7323

TIP TOP AUTO SALES
1030 YATES STREET E 5313

"WANTED"

Our policy of reconditioning cars has been ... for we will do anything in reason ... 1939 or later make of car, foreign ... 1939 or later that we can buy for cash ...

TIP TOP AUTO SALES
1030 YATES STREET
Phone Night and Day E 5313
Open Till 9 p.m.

WE WANT YOUR CAR TODAY

WE PAY CASH ON DELIVERY

Phone SMILIN' BEN B 4723

67 BOATS AND LAUNCHES

A 14-FT. RIVER-BOTTOM BOAT LIKE ... new, with or without ... Can be seen on this river. Apply 1815 Fernwood Road.

A BEAUTIFUL 18-ft. CABIN RUNABOUT ... private transfer. Powered ... Will ... Apply 1140 Craigflower Road. Phone ...

BELL REVERSIBLE PROPELLERS VARIABLE pitch, robust, reverse and geared ... speed engines. Bolted coupling. 3 1/16 h.p. Factory prices. A. Dubbie, 6272 Prince Albert Street, Vancouver.

BATTERIES MARINE STARTING ... lighting and equipment new, rebuilt, repaired. Jones Bros. Batteries, 1216 Quadra Street. E 8422.

BALDWIN CLUTCH, 820. AIR-COOLED ... engine, 650, also several other engines. 15hp. Stainless steel tail shaft ... Phone G ...

BOAT BUY IN TOWN—JUST LAUNCHED ... at Yacht Club. Already new 18-foot outboard. G 4940.

BOAT 24-FOOT TROLLER. OPEN FOR ... reasonable offer. Phone G 6247 or Bus 1220, Colwood.

COMPLETELY EQUIPPED 16-FOOT INboard runabout. V-8 powered with ... speed of 30 m.p.h. A bargain. Phone E 4361

EVINRUDE 1-H.P. TROLLING OUTboard, good condition; $30. G 8133

EASTHOPE MARINE ENGINE, 10-14 H.P. for sale. Phone G 6886.

67 BOATS AND LAUNCHES

FOR SALE — BOAT, 13 ft. LONG, 6' beam, 4½-hp motor, one-way clutch. Good sea boat. One year old. Apply Brant's Wood Anchorage or G 6686.

FOR SALE — 18-FOOT INBOARD RUNabout, 20-30 m.p.h. Any offers. Box 1841, Colonist.

FISHERMAN'S CABIN LAUNCH, 19 FEET ... needs only to be planked. Apply 754 Moss Drive, B 1096 p.m.

FOR SALE — 2-H.P. EVINRUDE SPEEDwin ... board; $45. Phone G 8079

FOR SALE — CHEV. '4'-CYL. MOTOR ... $55. E 6424

GENERAL MOTORS 6-71 MARINE DIESEL ... engine, complete. Norrie Bros. Cobble Hill.

GENERAL MOTORS 6-71 MARINE DIESEL ... engine complete. Norrie Bros. Cobble Hill.

HERE'S A REAL BOAT AN OUTBOARD ... about 15 ... Apply ... just like new. Can be seen at 2121 View ...

IDEAL POWER FOR ANY BOAT. 18 ... 1268 QUADRA STREET ... E 431

JOHNSON OUTBOARD MOTOR, 5½ H.P., ... Apply at Marine, never used since ... mechanical condition as new. $150. Phone E 8500 ...

LAWSON 16-FT. INBOARD, ALMOST ... Will offer at ... 37 ...

MUST SELL — MARINE ENGINE, 8-H.P. ... Apply 2549 Arbutus Avenue ...

ONE 16 x 6" BRASS PROPELLER ... about 12-13 in. diameter, shafting bolts and rudder stand, good as new. ... 24 lead water tank and fittings, new ... Can view on Road ...

PRACTICALLY NEW 16-FOOT CLINKER ... Fawcett built cabin cruiser, MUIR ... Waterline, engine ... two ... and reverse gears, perfect ... Trailer ... Ready for use. Must ... Offers ... Phone ...

SMALLEY BUILT 30-FT. CABIN ... double skin 6-in. deep ... Price $7,000. Ready for use. More ... Phone B 7004.

STURDILY BUILT FRAMEWORK FOR ... cabin launch needs planking and ... Engine ... Apply 754 Moss Drive, Avenue.

TROLLER 30 FEET, 8-HP. SEARSBURG ... Phone ... Beechwood Bay, P.O.

WANTED — A 14 OR 16 OPEN BOAT ... Must be ... for sport and ... Apply ... at once ...

WANTED — MARINE ENGINE WITH ... reverse gear and clutch. 10 - 14 h.p. ... Must be in ... K 3282

WANTED: 24 OR 26 FARTHOPE PRO ... Phone ...

YOUR BOATS DESIGNED AND BUILT ... to order, engines ... mahogany and ... Repairs ... Shipyard, 419 Ray St. F 6608

BOATS
10 to 18 ft. Inboard Power Boats
SPORT FISHING CRAFT
16 to 24 ft. Cuddy Models
Now ... Inspection by Appointment
DOUG VOGLER'S BOATYARD
3041 Douglas St.

36-ft. TROLLER COMPLETELY GOOD ... Phone ... Marine Ways ... Victoria ... Phone ... Ask for Capt. Bob Hoome, phone G 2041

24-FOOT CABIN CRUISER, DODGE motor. Excellent condition. Been at ... Advantage for $1,000 or offer. F 6328

10-FT. BOAT, NEWLY BUILT, WITH ... h.p. air-cooled motor ... Phone ... 1424

29-FT. NET BOAT, FULL EQUIPPED ... $800. R. W. Eaton, Ganges ...

16-FT. BOAT WITH CABIN, MARINE ... Good ... Phone Sooke 15W

25-FT. EXPRESS CRUISER, YEAR AND ... Hull ... Speed 17 ... $5,500. Box 2123, City.

12-FT. DINGHY WITH ... Apply ... Phone ...

13-FOOT OUTBOARD SPEEDBOAT ... new condition. $50. Phone B 4560

1946 EVINRUDE SPORTWIN 3½ ... operated only ... hours. As ... new. Phone ...

22-FT. PLEASURE BOAT WITH SMALL ... Apply 1245 Fernwood Road. Phone ...

15-FT. V-BOTTOM RUNABOUT. SNAP ... for quick sale. B 1184

26-FOOT TROLLER, ROWBOAT AND ... Yates. $550. New Platypus ... What offers? R. Paul Brentwood Bay P.O.

10-FT. DINGHY, GOOD CONDITION. ... Phone ...

11-FT. CLINKER-BUILT BOAT, 1 H.P. ... engine, etc. ... Phone ...

16-FOOT CANOE. $80. PHONE G 4791

16-FOOT MOTOR BOAT. $85. AT Gorge Boathouse, Sunday 2-6 p.m.

WE ARE NOW OFFERING FOR SCRIPPS MARINE ENGINES

Marine engines 25 to 175 h.p. gas or ... Diesel drive and reduction gear models ...

Ripple Diesels, four-cycle, 76 h.p. and ... six-cylinder, 88 h.p.

Vancouver Island Distributors for ARNOLD BRA MITE MARINE ENGINE 25 H.P.

A Kohler 110-volt D.C. generator used ... Two only Champion outboards, 4½ h.p., ... each ... $90

Evinrude 10 h.p. 6 cyl. ... $345

Wisconsin air cooled inboard engine, 3 h.p. Briggs & Stratton reduction and ... Inboard 2 - h.p. 32 h.p. in stock ...

Streamlough 14½ ft. fibreglass runabout complete with Fairbanks 22 h.p. outboard motor, ... Used 50 hours ...

Limited. Price on Brief Correspondence. Carries in stock rates from 1 inch to 4 inch ...

Delivery Safety Launch Cabin Trailers ... Inboard and inboard-outboard units.

GASOLINE AND DIESEL MARINE ENGINE INSULATION SPECIALISTS

PARTS AND REPAIR SERVICE FOR AIR-COOLED MOTORS, OUTBOARDS AND POWER LAWN MOWERS

ANGUS MARINE
Sales and Service
1120 WHARF STREET PHONE G 7431

GORGE BOATHOUSE
R. A. WOOD D. W. DAKIN

U-DRIVE MOTOR BOATS
FOR HIRE

We have 30 for rent from 9 ft. to 14 ft. and marine engines from 3 h.p. to 140 h.p.

MARINE WAYS
Let Us Estimate for Any Repairs Or Installations
Phone B 2044

GORGE BOATHOUSE
108 GORGE ROAD WEST

GRAY EVINRUDE G.M. DIESEL
ORR & JAMES LTD.
1310 WHARF ST PHONE G 3121

ORR MARINE DISTRIBUTORS LTD.
Inland Agents for CHRYSLER
MARINE ENGINES AND PARTS
1307 Wharf St. Phone B 2022

BOATS FOR SALE
ALL SIZES
PRICED FROM
$500 TO $12,500
OUTBOARD MOTORS
INBOARD MOTORS
BATTERIES PAINT
BUD SIMS
1268 QUADRA STREET E 431

SPECIAL
SALSBURY 6 H.P.
AIR-COOLED ENGINE
$125
EDWARD LIPSETT LTD.
1900 DOUGLAS STREET.

MONEY TO LOAN
QUICK LOANS BROKEN ON YOUR MORTGAGE or agreement. Reasonable interest and reasonable terms.
KENNETH J. DAVIS
Real Estate Agent Can. Nat. Bldg.
1029 Douglas Street Phone B 5823

APPLICATIONS FOR LARGE OR SMALL mortgages approved on N.H.A. ... available. We have ... to 25 years ... Large ... also ... agreements and ... Phone Bruce Ash ... for information or ... Apply ... Agent for ... Insurance Co. ... Notary Public. Licensed ... Agent ...

FUNDS ON HAND AND IMMEDIATELY AVAILABLE FOR MORTGAGE LOANS
LARGE AND SMALL AMOUNTS
Agreement and Mortgages Purchased
P. R. BROWN & SONS LTD.
1112 Broad Street Phone G 7171

MORTGAGE MONEY AVAILABLE ... rates ... Improvement ... Canada & Mtge. Ltd., 1212 Broad Street. G 7178

MORTGAGE AND N.H.A. LOANS ... Pemberton Holmes Ltd., 1002 Government St. G 8124

PUT YOUR MONEY TO WORK. FARM ... Phone ... Licensed ... Agent ...

READY CASH FOR MEN AND WOMEN

TO PAY OLD BILLS OR FOR ANY OTHER GOOD PURPOSE GET A CASH LOAN AT NIAGARA YOU MAY OBTAIN FROM $75 TO $1,000. YOUR LIFE IS INSURED FOR UNPAID LOAN BALANCE AT NO EXTRA COST. ALL TRANSACTIONS ARE STRICTLY PRIVATE. THERE IS NO FUSS OR BOTHER WITH DETAILS. PHONE OR CALL IN AND SEE A FRIENDLY NIAGARA EXPERT

NIAGARA
FINANCE COMPANY LIMITED
Estd. 1930
640 FORT STREET
24 WINCH BUILDING E 5431

MORTGAGE MONEY
Private Loans—Can always be repaid on a moment's notice on three months bonus

BROWN BROS. LTD.
Estd. 1910
REAL ESTATE AND INSURANCE
1125 BLANSHARD ST. PHONE B 1183
Members of Real Estate Board of Victoria

BERNARD & CO.
FOR LOANS
Large and small amounts available. Improved ... for residential and business properties
AT 5%
Progressive and N.H.A. building loans
AT 4½%
636 PORT ST. PHONE B 5316

A HOME OF YOUR OWN THROUGH A.K.A.B. LOAN
Long term loans including N.H.A. loans at low interest rates to build or buy your home
Ker & Stephenson, Ltd.
909 GOVERNMENT ST PHONE G 6127

4½%, 5% & 6%
Funds available for mortgages ... under N.H.A. Life insurance company loans and private ... mortgages. Fast ... on and appraisal
HAWKES FOSTER, LTD
1013 DOUGLAS ST B 3101

MONEY TO LOAN
HOME LOANS QUICKLY ARRANGED AT LOWEST INTEREST RATES IN LARGE OR SMALL AMOUNTS
HEISTERMAN & CO.
1120 BLANSHARD ST. PHONE E 4161

GILLESPIE, HART & CO. LTD.
Established 1911
611 PORT STREET PHONE G 1181

74 TIMBER BROKERS

TIMBER, ETC. WANTED
CEDAR POLES AND SAW TIMBER
SEALED TENDERS will be received by the undersigned up to May 1, 1949 for the purchase of 37,950 cedar poles on ... 12-16 M. ft. cedar ... while ... at ... Bay to ... to 1943 P. ... on the Big Bend ... Columbia River ... Revelstoke. Purchasers may be retained from the ... designated.
C. D. RHULTE & COMPANY LIMITED
... Building, Vancouver, B.C.

200 CORDS STANDING TIMBER
What offers? R. Paul Brentwood Bay P.O.

76A TIMBER WANTED

WANTED — A STAND OF FIR AND cedar. Phone Belmont 1397Y

75 BUSINESS OPPORTUNITIES

A ... moved, $90 monthly income and suite for owner. Coal furnace. Steady tenants. Price $7,000. Down payment $2,500 ... $35 monthly. Early possession. Apply 631 Brillard Building.

A ... WANTED ABOUT ... $10,000. Give full particulars. Box ... Colonist.

BUSINESS OPPORTUNITIES

DELICATESSEN AND CONFECTIONERY ... $3,300 ... Living quarters

COFFEE BAR ... $3,100 ... Modern coffee shop, very good turnover, all new equipment. Owner leaving to sell on account of sickness.

$13,000 — No. 199 — GROCERY AND MEAT MARKET. Large ... Very good turnover. Low taxes.

$15,000 — No. 32 — Large house containing ... rooms. All suites furnished. Hardwood floors throughout. Hot water heat. Over $200 per month revenue and a ... 6 room suite for owner. Very good condition.

P. W. MOORE & CO.
638 Johnson Street E 8043
Business Chattels ... Mr. Moore ... B 5910, G 8166

$13,500 — GUEST HOUSE OF DISTINCTION. Fairfield district ... Modern ... Ideally ... Situated facing Beacon Hill Park. Large lot in garden ... 3 rooms for owner. More rooms in all.

FAIRFIELD
$9000 — Home and revenue of $115 a month gross. Suitable ... Well ... and ... Situated facing Beacon Hill Park. Large lot in garden, garage ... 3 rooms for owner. More rooms in all.

E. M. BAINBRIDGE
1011 Government St. Evgs., B 3048

840 CRAIGFLOWER ROAD
12-ROOM HOUSE ALL IN VERY GOOD condition, over 3 acres of land. Open for inspection from 1 - 5 p.m., April 23 and 24. Owner B 5116.

11-ROOM HOUSE, 3 FURNISHED suites, double plumbing, full basement, drive-in garage, 4-room suite for owner, $100 revenue. Extra garage, lot. Price $7,500. 3041 Washington Avenue.

75 BUSINESS OPPORTUNITIES

$1900 BUYS $7,150 AGREEMENT OF SALE payable not less than $150 per month including 6% Interest. Security: small Oak Bay home valued for $3,250. Call Mr. Hawkes, B 3101. Hawkes Foster, Ltd.

GILLESPIE, HART & CO., LIMITED

TODAY'S SPECIALS

COFFEE BAR near to school. Excellent prof. $4500

CORNER GROCERY and $10,600

profit 8 room home $15,000

UP-ISLAND

HIGHWAY GENERAL STORE. Fresh water $16,500

TOURIST SNACK BAR and large home $25,000

HOTEL ... GENERAL STORE ... PRICE $15,000

8 ... PEARSON ... COFFEE BAR ... PRICE $29,500

AUTO COURT ... PRICE $25,000

Excellent LICENSED HOTEL with 22 rooms overlooking sea on Island Highway $44,000

See Mr. Beaton, Evenings B 3225

FAIRFIELD ... PRICE $6500

See Mr. Holmes, Evenings G 1009

GILLESPIE, HART & CO., LIMITED

611 FORT STREET ... PHONE G 7181

Member Real Estate Board of Victoria

BUSINESS BLOCK, OAK BAY

Make 10 ... Route ... Convertible ... Located on busy corner ... Lake Bay. The present owner ... drug store stock. Priced for $18,000

LADIES' STORE With Furnished Suite

This ... the ... of ... Victoria ... year. Up to date ... of over ... per month. A ... Bargain ... Business ... Month or less $2750

Will ... at invoice

APARTMENT HOUSE

Situated near the Parliament Buildings. Fully furnished ... of 8 ... from 4 ... with Pembroke bathroom. Price $10,500

HOWARD B. CRAIG

REALTOR

CORNER VIEW AND QUADRA STREETS

Phone G 3222

REAL ESTATE INVESTMENTS APARTMENT BUILDINGS

OAK BAY

TWELVE ... Brand ... revenue ... year. Price $60,000

Further Particulars ... Reserved

Apply to Mr. J. Smith G 8109

CITY

In the Fernwood ... area ... Revenue approximately ... per year. Exclusive listing Price $68,000

Ask for Mr. J. Smith G 8109

GEORGE RANDALL

REAL ESTATE

1309 DOUGLAS STREET

CLEANING AND PRESSING BUSINESS

If interested in something like this here it is. It is good and the price is right. Everything goes for $3000

Don't Miss This. Evenings B 2870

GROCERY AND CONFECTIONERY BUSINESS

Four miles from city in sound district. Real nice stucco building with beautiful four-room suite for ... Attached store with full basement, ... a real first class business and ... increased ... leaving for East. Would consider taking small bungalow ... deal. If interested come in and ... over. Full price for everything, including stock $17,000

Good Terms Can Be Arranged

Evenings B 2910

Hyland, Thomas & Callin

206 YATES ST. PHONES B 1311, B 4713

Members Victoria Real Estate Board

BERNARD & CO.

MUST BE SOLD

MODERN STORE AND HOME COMPLETELY FURNISHED

Owners leaving for United States and must sell this new modern store and ... furnished home. Hot air furnace and garage, ... lot. New ... includes latest type electric ... washing machine, piano, radio, etc. Terms arranged. $8950

BERNARD & CO.

630 FORT STREET ... B 5316

Evenings: B 6186

CITY LOCATION

Four 3-room self-contained suites. Each with complete bathroom. Front and rear entrances. A perfect revenue producer or home with income. Price only $8400

SIDE-BY-SIDE DUPLEX OAK BAY

An excellent street. Both sides vacant. Nice grounds, building in excellent condition. 3 garages. 3 furnaces. Both have separate entrances and back doors. Both suites have 3 bedrooms. Price for quick sale is only $12,600

J. H. Whittome & Co., Ltd.

921 GOVERNMENT ST. ... B 4266

Evenings: B 1897

75 BUSINESS OPPORTUNITIES

GENUINE SACRIFCE OWING TO ILLNESS

Coffee Bar and Dining room, ... located on a main road MUST BE SOLD IMMEDIATELY. This business is well known to everyone and has WONDERFUL POSSIBILITIES. Since October 1946 through the poorest season, it has shown a ... PRESENT OWNER HAS $5,000 INVESTED to sale. He is prepared to accept $3,000 or offer in order to make it possible for him to follow his doctor's orders to stop work. Particulars follow. Seats 47 people. Lease at $60 per month. Price includes ... and fixtures valued between $4,000 and $5,000. Because of tourist trade you can step right into this business at the ...

... $3900

... Phone ...

Call Mr. Menzies, Evenings G 8216

HAWKES FOSTER, LTD.

... DOUGLAS ... NORTH OF HERE

BERNARD & CO.

AUTO COURT

... $11,000

BERNARD & CO

P. R. BROWN & SONS LTD

... PHONE ...

Employment With Investment

ATTRACTIVE OPPORTUNITY

Increasing Sound Investment

Ideal Living Quarters ... Pleasant Occupation

... Please reply ... Box ...

BOX 1877 COLONIST

CONFECTIONERY STORE IN AN EXCELLENT LOCATION

This ... one ... very ... for a quarters at ... the ... Showing at the ... $2,500 ... for ... Stock at ... invoice price ... approx $1500

Five ... apartment house showing an ... 12 per cent net. Fairfield district $12,600

Fairfield ... house, completely ... apartment $21,000

DeMAWDSLEY & TODER REALTY

217 CENTRAL BLDG. ... G 594

APARTMENT BUILDING ... at ... and 7 suites. Owner ... at present rents ... $2,000 ... Average ... $3,000 ... Handles ... Price, with furniture $8750

ROOMING HOUSE ... on James Bay ... Always ... Price $12,600

P. R. BROWN & SONS LTD

... PHONE ...

Employment With Investment

ATTRACTIVE OPPORTUNITY

Increasing Sound Investment

Ideal Living Quarters ... Pleasant Occupation

... Please reply ... Box ...

BOX 1877 COLONIST

CONFECTIONERY STORE IN AN EXCELLENT LOCATION

This ... one ... very ... for a quarters at ... the ... Showing at the ... $2,500 ... for ... Stock at ... invoice price ... approx $1500

Five ... apartment house showing an ... 12 per cent net. Fairfield district $12,600

Fairfield ... house, completely ... apartment $21,000

DeMAWDSLEY & TODER REALTY

217 CENTRAL BLDG. ... G 594

APARTMENT BUILDING ... at ... and 7 suites. Owner ... at present rents ... $2,000 ... Average ... $3,000 ... Handles ... Price, with furniture $8750

ROOMING HOUSE ... on James Bay ... Always ... Price $12,600

Please Ask for Mr. Stephens

THE B.C. LAND

& INVESTMENT AGENCY LTD.

922 GOVERNMENT ST. ... G 411

BUSINESS SCHOOL FOR SALE

BRITISH COLUMBIA'S MOST EXCLUSIVE ... SALE BY ... OF ... OF HEALTH REASONS

... Please ... Box ...

Care of

3920 WEST 19th AVENUE VANCOUVER, B.C.

ANTIQUE BUSINESS

A well established and centrally-located ... business is now offered at a ... rent of $75 per month. Turnover ... year ... $10,000. Further information at office ... Please ask for Mr. W. O. ...

THE B.C. LAND

& INVESTMENT AGENCY LTD

922 Government Street ... G 4111

Member Real Estate Board of Victoria

BUTCHER BUSINESS. A thriving shop ... on a main road. Fully equipped in every respect. Low overhead. 6-year ... There is very little goodwill ... included ... the price $6350

Call Mr. Hawkes, B 3101 Eves. G 8118

HAWKES FOSTER, LTD

1015 DOUGLAS ST. (Just North of H.B.C.)

75 BUSINESS OPPORTUNITIES

REVENUE $150 MONTHLY

Rooming-house, close in, ... rooms for ... Worthwhile ... buying at $7250

FISH AND CHIP BUSINESS

... heating. Big turnover. Lease. ...

NETS 20%

... Housekeeping rooms, close ... Valuable property $30,000

Ask for Best Shape at

PAGE'S PICTORIAL REALTY

... PORT STREET ... PHONE B 8166

VIEW REALTY LTD

... YATES STREET ...

... A. Elwood Mortagne

EXCHANGE REAL ESTATE

FOUR ACRES CLEARED LAND, three-room cottage, drilled well, electric ... Handyman village ... taxes ... trade for ...

OWN A MODERN SEVEN-ROOM HOME ...

140 ...

VICTORIA EXCHANGE FOR NANAIMO

... PHONE ...

GEORGE RANDALL

77 LISTINGS CANCELLED

... THAT MAN ... Acreage ... Please note ... Johnston & Co. Ltd. ... Phone B 8242

3016 ... LISTINGS WANTED

... Johnston & Co. Ltd. ... NO MATTER HOW ... SELL ... Johnston & Co. Ltd.

THIS MAN ... Phone ... PEMBERTON REALTY

ANNOUNCING ... WE ARE ... Capital City Realty ... Members Real Estate Board of Victoria

78 HOUSES FOR SALE

A SPECIAL — REVENUE

... furnace. Tenants ... garden, lawn and fences. ... Full price $4950

2 ACRES — MODERN HOME

... Price $7950

GORGE DISTRICT

... Price $7350

FAIRFIELD

... Price $6950

WATERFRONTAGE

Situated at Langford Lake, 6-room bungalow ... of living room and dining ... with fireplace, 3 bedrooms, full basement with ... Price $9500

78 HOUSES FOR SALE

ATTRACTIVE BUYS CITY REVENUE

REVENUE $150 per month. Four suites ... A real money-maker ... easy to carry. SULL ... PRICE $8400

LAKE HILL DISTRICT

MODERN FIVE-ROOM bungalow. Oil-O-matic ... hardwood floors, full basement. Lovely rooms and most attractive. TERMS CAN BE ARRANGED $11,000

Mr. Reed, B 4477

CITY—CLOSE IN

... $5250

FAIRFIELD

... $6850

SOUTH OF OAK BAY AVENUE

... $8400

WITHIN CITY LIMITS

$3900 With only $2,000 cash takes ... Modern home ...

STERLING WILL PAY FOR THIS

HOME WITH VIEW

... $9500

TURNOVER—$60,000

... $11,000

CAPITAL CITY REALTY

... Estate Agents ...

CRAIG'S BETTER BUYS

LAKE HILL

... $9350

QUADRA STREET

... $9500

OAK BAY—OIL HEATED

... $9750

TUDOR BUNGALOW COLQUITZ

... $4950

BUILD YOUR OWN HOME $1400 CASH

... $1400

HOWARD B. CRAIG

Member of the Real Estate Board

Corner View and Quadra ... Office G 3222

Evenings: G 1464

SEMI-BUNGALOW 6 ROOMS

Fine family home. Lovely large living room with fireplace, dining room and ... bedroom down, two large bedrooms up ...

... $7000

HIGH UP—LOVELY VIEWS

... Price ...

GOODSELL REALTY

733 PEMBERTON BLDG.

Phone B 3821 Res. G 8305

$5800 FOUL BAY ROAD—Four-room frame bungalow, living-room with fireplace, 3 bedrooms, full basement, furnace.

$5250 HAPPY VALLEY. Six-room frame house, large chicken house, dairy and ... barns. 20 fruit trees, five acres of land all cleared.

$6900 CITY. New four-room stucco bungalow, two bedrooms, living-room with fireplace, modern kitchen, full high basement.

$8000 HIGH QUADRA—Modern six-room stucco bungalow, three bedrooms, full basement with extra room ...

E. E. HEATH

630 YATES ... B 2183

INSURANCE

REAL ESTATE NOTARY PUBLIC

Night Phones: B 6864 or G 8265

78 HOUSES FOR SALE

RITHET — B 4251

OUR 50TH YEAR

OUR NEW MODERN OFFICES

NOW LOCATED AT 706 FORT ST.

Opposite Safeway Store

ALSO OUR NEW PHONE NUMBER B 4251

OAK BAY

NEAR GOLF COURSE

OIL-O-MATIC HOT-WATER HEATING

A home ... REAL ESTATE ...

... $15,000

LOVELY HOME

... $19,800

Rithet Consolidated, Ltd.

Member Real Estate Board of Victoria

... PORT ST. ... PHONE B ...

Evenings

Mr. Lennie, G 6818 Mr. ... G 3511

Mr. Gutteridge, B 7233

EVERGREEN REAL ESTATE LTD SEABOARD REALTY

... GOVERNMENT ST. ... PHONE ...

$6500 ... in a good part of ...

$7350 ... GONZALES, NEAR THE SEA ... SALE

$7350 ... WITHIN EASY ... BUS ... SALE

$8500 ... OFF CEDAR HILL ROAD ...

$8500 ... MOUNT TOLMIE ...

REASONABLE OFFERS CAN BE ARRANGED

Evenings

H. G. Weaver ... T. W. Weeks

Jeff. Dr. Weaver 2387

STEWART CLARK & CO

Member of the Real Estate Board of Victoria

HIGH QUADRA

... open fireplace, ... Double ... automatic ... Price $8950

OAK BAY

... within the ... modern ... has seclusion ... effect of being ... grand gardens. ... Almost ... price of $16,900

GEORGE RANDALL

1309 DOUGLAS STREET

PHONE G 8109

OAK BAY—Owner transferred, offers ... stucco bungalow of five rooms, full ... furnace and garage. This is an exceptionally fine home, situated in nice location south of the Avenue $10,000

BEACON HILL PARK DISTRICT. ... stucco bungalow of five rooms, ... bath, bedroom, ... Nice location near seafront $10,000

OAK BAY. Immediate possession. A good investment with living room, dining-room, kitchen, den and master bedroom downstairs, three fine bedrooms upstairs. Plumbing on both floors. Many nice features, including oak floors, two open fires and hot-water heating all through $10,000

LARGEPORD—Early possession. Modern bungalow of four rooms and utility room. Garage and woodshed. Lot ... SF x 127 ..... $5250

A. S. MILLER

1309 BLANSHARD ST. ... Evenings

78 HOUSES FOR SALE

THE B.C. LAND

& INVESTMENT AGENCY, LTD.

(Over 35 Years in Real Estate)

SEAFRONT COUNTRY ESTATE

OAK BAY (NORTH)

... $9750

FAIRFIELD

... $6950

OAK BAY

SPACIOUS SEMI-BUNGALOW

... $15,000

... O-MATIC furnace, four rooms ... and ... lavatory. Attached garage. Close ... Price $21,000

PENTRELEW PLACE AMONG NEWER HOMES

... $13,650

HIGH QUADRA WITH VIEW

... $7850

OAK BAY—A BETTER HOME

... $10,700

H. A. HUMBER LTD

6 ROOMS IDEALLY LOCATED FOR REVENUE

... $7350

OAK BAY EXCLUSIVE

... $12,600

OAK BAY EXCLUSIVE

H. A. HUMBER LTD

FAIRFIELD

LINDEN AVENUE

THE BEST BUY IN THE CITY

... $7350

... $8600

EQUIMALT

... $5500

CITY

2 LOTS ... $1500 CASH

OVERLOOKING INNER HARBOR

... $5500

Hyland, Thomas & Callin

Members Victoria Real Estate Board

BERNARD & CO

B 5316

FAIRFIELD

... Price $6950

BERNARD & CO.

Member Real Estate Board of Victoria

630 FORT STREET ... PHONE B 5316

Evenings

Mr. Bennett, G 9130 — Mr. Kennedy, G 6864

Mr. Ulrich, B 7130

HEISTERMAN — E 4161

$6500—HOT-WATER HEAT

... DUPLEX BARGAIN

1021 PEMBERTON ROAD

... $12,600

QUALITY AND CHARM

OIL-O-MATIC HEAT

... $12,900

PENTRELEW PLACE

... $13,650

DOWNTOWN CORNER

HEISTERMAN & CO

FRASER BISCOE OFFERS

A WELL KEPT HOME

... $5250

OVERLOOKING GOLF COURSE

... $7700

AT ROYAL OAKS

... $7850

"THE HIGHEST"

... $10,750

FRASER BISCOE

GILLESPIE, HART & CO LIMITED

$6650 ...

$7350 ...

$7450 ...

$4500 ...

$6300 ...

$3000 ...

$7350

$6500 ...

$8500 ...

$10,700 ...

GILLESPIE, HART & CO LIMITED

611 FORT STREET ... PHONE G 7181

HIGH QUADRA

... $6650

HIGH QUADRA WITH WONDERFUL VIEW

... $5800

PENTRELEW PLACE

... Price $6950

BERNARD & CO.

Member Real Estate Board of Victoria

630 FORT STREET ... PHONE B 5316

Evenings

Mr. Ulrich, B 3826 — Mr. Kennedy, G 6864

Mr. Bennett, G 9130

KING REALTY

LIVE

... $4500

See Mr. Roberts

RENT OR OPTION

... See Mr. King

HAVE YOU HEARD!

... $7200

... $6950

... $7550

... $5250

... $3950

See Mr. Roberts and Mr. Myles

OAK BAY

... $9500

VACANT

... $7300

LABOR OF LOVE

... Agents

KING REALTY

... Agents to See If You Are ... Property ... Phone ... to Hear ...

LOW PRICE REVENUE PROPERTIES

... $6950

... $7500

... $4700

... $6900

DUPLEX NEAR PARK

... $11,600

GORDON HEAD LOT

... $2500

ISLAND INVESTMENT CO. LTD.

... VIEW ST. ... PHONE G 7146-7

THE YORKSHIRE

A LASTER-BEECHTER LTD.

... PORT ST. ... B 7100

Evenings B 1805

EXCLUSIVE OUTSTANDING VALUE

... INVESTMENT ... TO TOURIST TRADE

MAKE $250 to $400 A MONTH

$7500 ... basement, ... A ... PROPERTY ... entrance of ... and ... Full basement, ... garage. Price $10,700

JUST LISTED

... $11,000

$5500 (Exclusive) OUTSTANDING INVESTMENT RETURN 15% NET

BERNARD & CO.

B 5316

OAK BAY

South of the Avenue

... stucco bungalow, fully ... with ... and dining room, cabinet kitchen wired for ... THREE BEDROOMS ... Full ... basement piped for ... drive-in garage. Price $10,700

BERNARD & CO.

Member Real Estate Board of Victoria

630 FORT STREET ... PHONE B 5316

J. H. WHITTOME & CO., LTD.

921 GOVERNMENT STREET ... B 4266

Evenings: B 1897 — Mr. Kennedy, G 6864

Mr. Bennett, G 9130

MARA, BATE & CO. LTD.
Serving Victoria Since 1885

UPLANDS SLOPE
We are fortunate in having just received THIS NEW LISTING of a lovely COMPLETE SIX ROOMED BUNGALOW with hardwood floors throughout and two extra rooms in basement with two fish ponds and numerous rockeries. Large living-room with fireplace and large window, cozy dining-room and dream kitchen, beautiful four-piece bathroom. Large bedrooms. Basement has Automatic Oil Hot Water Heating which gives all the heat and hot water in the Summer. Large garage. Carpets, lino and lamp shades. If you are interested in a home of this type we will be pleased to show it to you before it is offered to the public. Price $17,500
Includes Venetian blinds and sun blinds. Taxes only $130.
(Ask for Mr. Hepburn)

OAK BAY—SOUTH OF AVE. HALF A BLOCK FROM SEA
Delightful and most attractive half-timbered home in an established district. Living-room with fireplace, dining-room with fireplace, den with hardwood floors, modern kitchen with dining-room and breakfast nook, 4 bedrooms. Two bedrooms on main floor and two upstairs, each with own bathroom. Basement with automatic heating, recreation room and maid's room. Garage. This home is immediately available and must be seen to be appreciated. Situated on a corner lot in a quiet cul-de-sac. Intersection and school bus stop close by. Further particulars upon enquiry. Price $12,900
(Ask for Mr. Harrington)

WATERFRONT
An artistic bungalow, automatic heating, living-room, 2 views of sea and mountains. Available for a short time only $11,550
(Ask for Mr. H. Hope or Mr. Matthewson)

PEMBERTON ROAD WALKING DISTANCE TO TOWN
Ideal, hot-air heated 6-room family residence with automatic heating for more than a generation. Three bedrooms, etc. Price $9450
(Ask for Mr. Harrington)

NEAR JUBILEE HOSPITAL BRAND NEW
Very well-constructed 5-room stucco hot air heated bungalow with full concrete basement. See its many unusual features. Call for an appointment to view. Price $8950
(Ask for Mr. Hart)

OAK BAY—SOUTH
Situated opposite three bedroomed on one floor. Large full basement, drive-in garage. Oil-fired. Matic heat. Price $7850
(Ask for Mr. Hope or Mr. Matthewson)

NEAR OAK BAY
We have an excellent home of six rooms. Living-room, dining-room, kitchen, three bedrooms. Hardwood floors. Basement. Hot water heat. Fine double garage. Price $7450
(Ask for Mr. Hope or Mr. Matthewson)

UPLANDS LOTS
CADBORO BAY ROAD. Half acre. 100 feet frontage overlooking golf course. All outstanding lot. $1750
MIDLAND WAY. 100 x 200 feet with good view of Olympic Mountains. Easily level to fine new home offered at $1750
RUTLAND ROAD. Half acre adjoining park near beach. 105 feet frontage. Price $1790
BEACH DRIVE. Half acre with a glimpse of the sea. Level, treed, nicely beach. Price $2135
LANSDOWNE ROAD. Half acre 95 feet frontage. Only remains for sale on high section. Price $2170
SOUTHDOWN ROAD. Half acre, serviced, planning, park, excavated and ready to build on. Ideal location. Price $2700
HUMBER ROAD. One acre waterfront sandy beach. Beautifully treed. Completely sheltered. Price $5000
(Ask for Andrew Wright)

LIST YOUR PROPERTY WITH

MARA, BATE & CO., LTD.
610 VIEW STREET PHONE E7124
Member Real Estate Board of Victoria

L. M. ROSEVEAR & CO. LTD.

FOR SALE
IMMEDIATE POSSESSION
A spotless five-room bungalow complete with basement, furnace, fireplace, entrance hall, modern plumbing, clear title, low taxes only $4 monthly. Terms one-half cash, balance arranged. Price $4750

FOR SALE
IMMEDIATE POSSESSION
A four-room bungalow, no steps to climb, nice garden, fruit trees, etc. Low taxes, clear title. Price $4500

FOR SALE
IMMEDIATE POSSESSION
A five-room bungalow in the Mayfair district, floored throughout, with basement, garage. Price $5250 on terms. First payment $1,000, balance monthly.

FOR SALE
IMMEDIATE POSSESSION
A five-room bungalow with basement, furnace, fireplace, built-in features, in very good garden plot. Terms: one-third cash, balance monthly.
OFFERS INVITED

L. M. ROSEVEAR & CO. LTD.
110 ROYAL TRUST BLDG. 612 VIEW ST.
Telephone G 6041

BUILT-IN MODERN FIXTURES
$6950—Five rooms with excellent furnishings included at the price. Basement, furnace, garage. Taxes only $32. Kaulbain District. THIS HOME IS IN WONDERFUL CONDITION INSIDE AND OUT. Floor plan comprises: Living-room with lovely broadloom wall-to-wall carpet, hall with carpet, two bedrooms, dandy bathroom, dining-room, kitchen (all covered with top quality linoleum). THERE ARE SOME OF THE EXTRAS VALUED AT MORE THAN $800. Built-in vanity with over-size mirror, chiffonier, built-in children's bed and other features that makes one of the nicest kiddies bedrooms we've seen. Kitchen range, drapes and curtains also included.
Listing 13-940.

$107.50 Monthly returns, plus carefree tenant. Revenue home close to town. A substantial home, redecorated inside and out. THIS IS AN ABSOLUTE BARGAIN, selling away under value at $5500
Call Mr. Hawkes, E 3181;
Or Sunday, G 8181

HAWKES FOSTER, LTD.
1015 DOUGLAS ST. (Just North of B.N.C.)

LOW-PRICED HOMES FOR THE WORKING MAN
$5000 AND UNDER
TERMS

VIEW ROYAL. Three-room bungalow on 3-per half. Good size lot. Bus at door. Full price $3750
Listing 1-143

MARIGOLD. Four-room bungalow. 14 degrees. Lot 8 x 186. Sewer. Hot water. Low taxes and cozy home. Priced at $3450

CLEARDALE—Brand new 4-room stucco bungalow. 3 bedrooms. Open fireplace. Hot water heating. Full basement. Price $4750
Listing 4-820

$4600
Terms $1,800 to Handle—Listing 4-304

OFF DOUGLAS ST. WEST — Five-room semi-bungalow, 3 bedrooms. Main cement. Basement. New H.A. Ultrace. Good garden. Taxes $33. Price $4750
Terms $1,750 to Handle. Listing 4-212

JUST OUTSIDE CITY. Five-room 2 storey. Full basement. H.A. open fireplace. Hardwood floors throughout. This is a real home. Lovely shade trees. Price $5000
Terms, $2,000 to Handle. Listing 4-116

OAK BAY—Small, 4-room bungalow. 1 bedroom, room for another. Central heating. Nice fenced grounding. Price $3150
Terms $1,000 to Handle—Listing 7-038

ESQUIMALT—Six rooms, 3 bedrooms up. 1 down. 3-pce. standard bathroom, good size kitchen. Price $4750
Listing 8-443

ESQUIMALT—Five-room stucco bungalow. Features rooms, 3-pce. bath. Sunny, through hall. Price $4400
Terms, $1,200 to Handle—Listing 8-391

ESQUIMALT. Seven rooms, 2-storey, 4-bedroom home. Modern throughout. Real family home. Price $4250
Terms $2,250 to Handle. Listing 8-456

CITY. Five rooms, two bedrooms, 2 toilets. Ideal for ... Price $4950
Listing 10-460

HILLSIDE AVE. Revenue ... Price $4800
Terms—Listing 10-338

FERNWOOD—Four-room stucco bungalow close to bus and stores. Various fruit trees. 50 x 120. Good condition, both inside and out. Price $4750
Terms $2,000 to Handle. Listing 12-471

$3950
Terms $1,250 to Handle. Listing 12-472

For appointment to view above homes please call Mr. Cowan, E 8231 day or evening.

HAWKES FOSTER, LTD.
1015 DOUGLAS STREET

GORGE

$8900
GORGE—$3000 CASH

$7350
VICTORIA WEST
$3000 CASH

$6850
ESQUIMALT
CLOSE TO GOLF COURSE
$4700 CASH

$7700
Hyland, Thomas & Callin
376 YATES ST PHONES E 6111 E 6712
Members Victoria Real Estate Board

JOHNSTON & CO., LTD.
Established 1903
COMPLETE INSURANCE SERVICE

$3400

$4400

$4500

$3950

HAWKES FOSTER, LTD.
1015 DOUGLAS STREET

THE ROYAL TRUST COMPANY
OAK BAY

Eight rooms, large living-room, dining-room, den, panelled and tiled fireplaces, sun-room, kitchen, breakfast-room, 4 bedrooms, 2 bathrooms, maid's room and bathroom. Full basement, hot-air heating, automatic gas domestic hot-water heater. Separate garage. Taxes, $170.
May we show you this property?
EARLY POSSESSION
PRICE $8750

THE ROYAL TRUST COMPANY
1205 GOVERNMENT STREET E 6136
Member Real Estate Board of Victoria

QUEENSWOOD
Lovely modern home with large entrance hall. Large living-room and dining-room, excellent kitchen, two bedrooms and bath. Upstairs 2 more bedrooms and bath. Oil furnace. Early possession. For immediate sale reduced $15,750
TELEPHONE MRS. POWELL, E 4349

OAK BAY
Attractive cedar-siding bungalow situated close to beach with a sea view and a lovely garden. Large living-room with open fireplace, 3 large bedrooms, cabinet kitchen with breakfast nook and a Pembroke bathroom. Full basement with furnace. Price $10,500
P. Hope Evenings E 6824

NEAR COWICHAN BAY
Very substantial home of 10 rooms and 2 bathrooms. There are about 24 acres in all. Large ... $17,500

$7500

WATERFRONT
Phone Mrs. Rowe at E 6431
$25,000

"SO NICE TO"
Come home to the way it is described about this superb seven-roomed bungalow located in Oak Bay with sea views. It's the loveliest five-room bungalow we have for sale today. Has excellent floor plan with parquet oak floors in the hall, oak floors in large living-room and dining-room. The kitchen is a honey, with all of the latest built-in features. Off the hall is a large built-in closet. There is a four-piece Pembroke bathroom and a full basement with piped steel furnace and drive-in garage. Lot is 66 x 200 feet. Liberal financing can be arranged. Well be pleased to show you this outstanding home. Full price $12,600
P. Hope Evenings E 6824

COLWOOD
SOMETHING DIFFERENT
$6500
(Or near offer. Terms can be arranged

CABELDU & MAY, LTD.
1203 BROAD STREET E 7174

SIDE-BY-SIDE DUPLEX
$13,650

OAK BAY
IDEAL FAMILY HOME
$8750

CLOSE TO OAK BAY AVE
LANGFORD
$5500

ALEX G. HILL & CO.
620 VIEW STREET Room 416 G 574

L. M. ROSEVEAR & CO. LTD.
A BARGAIN
IN
A MODERN BUNGALOW
WITH IMMEDIATE POSSESSION
ONLY $7750

L. M. Rosevear & Co. Ltd.
Member Real Estate Board of Victoria 110 ROYAL TRUST BLDG. 612 VIEW ST.
Telephone G 6041
1214 BROAD STREET
Day Phones, E 8243 - E 8241

CEDAR HILL CROSSROAD
ONE ACRE all cultivated and in small fruits, strawberries, loganberries, large fruits, apples, cherries, plums, pears, table garden, excellent soil. FIVE ROOM semi-bungalow, living-room with fireplace, two bedrooms, dining-room, kitchen, bathroom. Full basement, hot-air furnace. Fine location. Price $7900
Evenings Mr. Crawford G 3829

N. H. CAUFIELD
204 PEMBERTON BLDG. E 8633

FORCED SALE
SIX ROOMED STUCCO BUNGALOW
HOME ENTRANCE HALL, LIVING-ROOM, DINING-ROOM WITH FIREPLACE, KITCHEN WIRED FOR ELECTRIC RANGE, PANTRY WITH TILED SINK, UPSTAIRS THREE BEDROOMS, BATH AND SEPARATE TOILET. GARAGE IN BASEMENT. FURNACE AND TUBS. TAXES $70. UNDER PRESENT CIRCUMSTANCES FORCE OWNER TO SACRIFICE REDUCED MORTGAGE OF LESS THAN $1,000 FOR IMMEDIATE ACTION. PRICE ONLY $5250

PAGE & SNAPE
900 FORT STREET E 8161
EVENINGS E 3483

HICKS & FARRANT REALTY
1710 DOUGLAS STREET
(Parking No Problem)
OPP. H.B.C. STORE PHONE E 5161

OPEN FOR INSPECTION
Chas. BECKWITH and MAYWOOD HILL
HIGH OAK STREET
APRIL 24 2 - 5
$9400

MT. TOLMIE
$2500 DOWN
$8000

OAK BAY
Oak Bay Golf Course privilege. Large living-room, dining-room, cabinet kitchen with nook, 3 bedrooms, through hall full-sized high daylight basement with drive-in garage. On large lot and quiet street. Terms arranged. Price $14,000
Eve. Mr. Clarke Evenings E 1320

CLOSE IN — VACANT
PRICE $4500
$1000 DOWN
Five rooms, 3-pce. bath. Drive-in garage. Good-size lot, low taxes, low monthly payments. Price $4850
Eve. Mr. Pearson E 1227Y

BUSINESS OPPORTUNITY
$6500
Call Mr. Clarke Evenings E 1320

IDLE MONEY
GATHERS NO INCOME
PUT YOURS TO WORK TODAY

HONEYMOON COTTAGE
$5250

12 ROOMS—4 SUITES
$6500

$1500 DOWN
$7250
HICKS & FARRANT REALTY

CENTRAL REALTY

LANGFORD—BARGAIN
$4750

INVESTMENT
$6750

CLOVELLY TERRACE
$12,600

WATERFRONT
$18,900
Eve. Mr. Arthur G 2420 M. Hurst G 256

ARTHUR E. HAYNES, LIMITED
LOOK THESE OVER
THREE EXCLUSIVE LISTINGS
$1,000 CASH

$4300
$1,000 CASH
Four rooms and bathroom and basement. Right in the Mayfair Subdivision and surrounded by new homes. Needs minor renovation. Balance $30 monthly. Good accommodation at the full price of $3600

Here is a snap if you have the cash. Winding up an estate. Location Craigflower Road, on the bus line. Close to schools. Four rooms and bathroom. Large lot. If you have all cash, the price is $4,000. Part cash, price $4500
Please Ask for W. Jones
Evenings, E 8260

715 FORT STREET PHONE E 3613

Four Rooms, 3-Piece Bathroom
Fireplace and Central Heat
Three Months' Pool and Garden Planted
Attractive outside. Open Interior
Price $4950
By Agents — Phone Office E 3448
Open by appointment only.
The Price is RIGHT

A. A. GREEN REALTY CO.
804-806 GORDON STREET
Side of Coach Lines Phone E 8133

OAK BAY SPECIAL
$5950

OAK BAY,
$12,500
Evenings Mr. Turner E 8...

SAANICH
CLOSE IN on one floor. Living-room 12 x 18, open fireplace, dining-room, two bedrooms. Separate garage. Lot 60 x 120. Terms arranged. Price $5500
Evenings Mr. Ian Auld E 244

OAK BAY
Close to Arena. Price $5500. Terms arranged. Modern 5 bedroom home, 2 fireplaces, hardwood floors throughout, full basement, automatic oil heat, garage. Lot 60 x 120. Price $12,500
Evenings Mr. Turner E 8...

SAANICH
CLOSE IN on one floor. Living-room 12 x 18, open fireplace, dining-room, two bedrooms. Separate garage. Lot 60 x 120. Terms arranged. Price $5500
Evenings Mr. Ian Auld E 244

JAMES BAY
ONE BLOCK from the WATER
FIVE ROOMS IN BUNGALOW
$4850
Evenings Mr. Pearson E 8...

FAIRFIELD
CLOSE IN
$3950
Evenings Mr. Pearson E 9570

VICTORIA WEST
408 EDWARD STREET
$3500

414 EDWARD STREET
$4600

LAKE HILL
1165 PALMER ROAD
$4200

HIGH QUADRA
Quiet Location 12...
$5750

SAANICH
Four Rooms Full Basement
$4500

OAK BAY
MONTEREY
South of the Avenue
$7350

HAWKES FOSTER LTD.

REVENUE
$6650
$3700
$6500

$4950
VALLANCE & SAWYER LTD
G 8322 710 Broughton G 2021

$7500
Ask for Mr. Lang...

$4950
LANGLEY REALTY CO.
210 CENTRAL BUILDING
E 8...
Insurance in Force—10 to 11 30

METCHOSIN
Four-roomed cottage. Hot and cold water. Boiler, sink, chicken house. About ¼ acre cleared, fenced. Bus passes. Price $3500
Mortgage $1,000. Monthly Payments
T. B. STONE

J. H. Whittome & Co., Ltd.
921 GOVERNMENT ST. E 6...

BOORMAN'S
OAK BAY
CLOSE TO BEACH
$7350

NEW — HIGH LOCATION
CALIFORNIA STYLE
$9500

Boorman Investment Co. Limited

HIGH QUADRA
6 ROOM BUNGALOW
7 YEARS OLD
$9900

NEAR OAK BAY AVE
4 BEDROOMS
$7950

NEAR OAK BAY AVE
$6000

HAWKES FOSTER, LTD.

SURPRISING VALUE
$5950

HOME AND INCOME
$12,600

PAGE'S PICTORIAL REALTY

GORGE VALE
REAL VALUE. This charming four-room white siding bungalow, seven years old, with full basement and hot air furnace. Very bright cabinet kitchen with nook, two fine bedrooms, through hall, combination living-room and dining-room. Lot 50 x 120. Taxes $43. Reduced price $7700

WATERFRONT
Offers considered. Lot 66 x 200. Full price $12,600

FLEMING GARDNER CO.
Night Mr. Gardner E 4087

FOR MAY 1
HOME, GARDEN, REVENUE
This is a comfortable seven-room home 1½ miles from the City Hall. It has a bathroom and three rooms upstairs suitable for revenue, and four rooms with bath on ground floor. Full basement and furnace. Fireplace in living-room and attached garage. Three garden lots surround the house and the taxes are very low. Full price $7000
And on Terms
H. W. MILLER & CO.
1406 GOVERNMENT ST. G 6851

LAKE HILL — TREED LOT
$8950

HOLLYWOOD PARK
$9450

FAIRFIELD — GONZALES
$7350

HIGH QUADRA
$9...

PEMBERTON, HOLMES
Real Values Since 1887

HIGH QUADRA
THE HOUSE THAT RADIATES
$12,750

VICTORIA REALTY
25 YATES STREET PHONE E 8174

A GARDEN HOME

OAK BAY—NEAR BOWKER
$7950
$8000

HIGH QUADRA
N.H.A. BUILT
$9500

JAMES BAY
Walking Distance
$5250

WATERFRONT SPECIALS
$1850
$4000
$1650

SEAFRONT HOME
$...500

NEAR ATHLETIC PARK
7 ROOMS REVENUE
$4750

CEDAR HILL SPECIAL
5 ROOMS
$7700

Pemberton, Holmes, Ltd.

H. A. ROBERTS LIMITED
1712 DOUGLAS ST. (Opp. "The Bay")
E 3107
Member of the Real Estate Board
WE COVER BRITISH COLUMBIA

HIGH BURNSIDE
ONLY $9950
TERMS arranged cash balance arranged
INSPECTION BY APPOINTMENT

L. M. ROSEVEAR & CO. LTD.
110 ROYAL TRUST BLDG. 612 VIEW ST.
Telephone G 6041

FOR SALE
Immediate possession. An exceptionally fine home overlooking the Gorge. Five rooms and bathroom on one floor, with fireplaces, hardwood floors throughout, open staircase, oak trim, etc. Basement with hot-air furnace, garage, lawns, fruit and vegetable garden. Price $7400

OAK BAY
UNOCCUPIED SEA VIEW
OIL HOT WATER HEATING
$12,600

OAK BAY
SEA VIEWS
$8950

HIGH QUADRA
$1,000 DOWN
BALANCE $85 PER MONTH
$11,000

LEACH & SPARKS

OAK BAY
RICHMOND AVENUE
$10,950
$4950
HAULTAIN
$5500
Evenings
Mr. McDonald E 3562, Mrs. Cooper G 3406

HALLMARK & CO.

L. M. ROSEVEAR & CO. LTD.

FOR SALE
Immediate possession. An exceptionally fine home overlooking the Gorge. Five rooms and bathroom on one floor, with fireplaces, hardwood floors throughout, open staircase, oak trim, etc. Basement with hot-air furnace, garage, lawns, fruit and vegetable garden. Price $7400

GORGE DISTRICT
$5500

JUBILEE HOSPITAL DISTRICT
$4500

FAIRFIELD — 5 ROOMS
$4000 TERMS

TWO FAMILIES — $2300
$7400

OAK BAY
UNOCCUPIED SEA VIEW
OIL HOT WATER HEATING
$12,600

OAK BAY
SEA VIEWS
$8950

HIGH QUADRA
$1,000 DOWN
BALANCE $85 PER MONTH
$11,000

LEACH & SPARKS

OAK BAY
RICHMOND AVENUE
$10,950
$4950
HAULTAIN
$5500
Evenings
Mr. McDonald E 3562, Mrs. Cooper G 3406

HALLMARK & CO.

LLOYD'S
REAL ESTATE AND INSURANCE
G 3611 — PHONES — Res. E 3183

$6850 — DELIGHTFUL FOUR ROOM
Bungalow close in. Wonderful garden. Cement basement with furnace. Garage. Quiet street.

$4950—$1,700 DOWN or offer, and
$30 a month. Nice FOUR ROOM home in Oak Bay. Utility room and bathroom.

78 HOUSES FOR SALE

BROWN BROS.

UPLANDS
FOUR BEDROOMS - HOT-WATER OIL-O-MATIC

This home of pleasing architecture is in a beautiful setting of lawn and shrubs. Hardwood flooring throughout. Attractive living room entrance hall, two bedrooms, dining-room (two bedrooms could be added to this floor) kitchen with breakfast space. Two bedrooms and modern bathroom up. Full basement with hot-water heating. Many built-in features. Lot 80 x 120.

Asking price $23,000

Please Ask for Mr. Speed E 8603

UPLANDS — SEA VIEW

Owners have just furnished us with the exclusive sale of this modern six-month-new home. Features include living room, dining room, two bedrooms and tiled bathroom upstairs and two bedrooms and bathroom on main floor. Hot-water heating. Tinted ceiling. Venetian and floor coverings throughout. Basement with automatic heating. Corner lot. Beautiful view. Terms

$22,000

Please Ask for Mr. Speed
Evenings E 8603

OAK BAY

An ideal family home in one of Oak Bay's popular streets. Beautiful lawns, shrubs and flowers. Large living-room with fireplace, dining-room, kitchen, three-piece bathroom, two bedrooms up, two bedrooms and bathroom down. Full basement with laundry tubs and space for extra room. Garage. Early possession. Terms

$16,000

Please Ask for Mr. Irwin

WAITING FOR PRICES TO DROP?

N.H.A. SIX ROOMS PLUS OIL-O-MATIC HEATING

Not offered as a bargain but as a home of high standard of construction and finish in this price range. Situated on a quiet street in a high sunny location with a view of the water and yet only a short drive to 15 minute ride. Full basement, oil-fired furnace, glass in fireproof garage, space for two cars. Attractive tiled entrance hall, living-room with fireplace, dining-room, bright kitchen with sunroom and utility room with tubs, two extra large bedrooms, specious closets, nice bathroom. An enclosed stairway to unfinished bedroom up. Hardwood floors throughout, tinted walls and ceilings. Rock wool insulation. Steel sash. Well planned throughout. Lot 60 x 120. Fully landscaped and fenced. Ready to move into. Only

$9450

Owner, Leaving Victoria. Wants Quick Action

Please Ask for Mr. Betts. Evenings G 8159
Exclusive Listing

REDUCED FOR QUICK SALE

High unrestricted view of city, sea and mountains. This extra large 6-year-old home has hardwood floors in living room, entrance hall and both bedrooms. Quality throughout. Modern kitchen with dining space. Two bedrooms and bathroom on main floor. Full basement with hot-water heating. Many extras. Lot 60 x 120. This home is a good buy for the asking price of

$7350

Open to Offers

Please Ask for Mr. G. Irwin

DON'T PAY RENT LIVE FREE

A low down payment will put you in possession of a large comfortable seven-room bungalow situated on Richmond Ave. Basement, hot water heating. The location, 1823 Richmond Ave. An ideal home for renting rooms or would convert to flats and turn profit. The revenue will pay all expenses and more. A low down payment will handle. Near offers for an easy sale considered.

Asking price $6500

EXCLUSIVE AGENTS
If Interested Ask for Mr. Betts
Evenings G 8359

LANGFORD WAY

A delightful English type cottage nestled amongst trees, shrubs and flowers on a 100 foot lot. Cottage contains living-room with fireplace, dining-room, kitchen with electric refrigerator, fireplace, dining-room, bright kitchen, three-piece Penbroke bathroom, two bedrooms up, two bedrooms and bathroom down. Full basement with hot-water heating. Garage. Lovely garden. Early possession. Terms can be arranged. Price

$8925

BUNGALOW AND 2 ACRES

Within 5 miles of Victoria. Living-room with fireplace, dining-room, kitchen, two bedrooms, bathroom, garage, workshop, garden, orchard, small fruits. Price

$6500

HIGH QUADRA

$12,600

TEN MILE POINT

We have been instructed by the owner to sell this very attractive piece of property. Beautifully situated in this good residential area. The home has the old World atmosphere with its living-room and dining-room with hardwood floors, fireplace, etc. Kitchen with eating space. Two bedrooms and bathroom on main floor. Two bedrooms and bathroom up. Full basement with hot-water heating. Many extras. Lot 60 x 120. Fully landscaped and fenced. Ready to move into. Only

$19000

Hagar & Swayne Ltd.
VIEW AT BROAD G 8121
Evenings G 8893
Member Real Estate Board of Victoria
INCOME TAX RETURNS PREPARED
Tax Consultants. Accountants
Call or Phone 1411 Ask for Mr. Hagar

78 HOUSES FOR SALE

HAGAR'S

OAK BAY SOUTH

Offered for sale for the first time this attractive modern bungalow is situated on a quiet quiet street. Living-room with fireplace, dining-room, two bedrooms, tiled bathroom with built-in features, kitchen with breakfast space. Two bedrooms and bathroom up. Full basement with hot-water heating. Many extras. Lot 60 x 120. Fully landscaped and fenced. Ready to move into. Only

$9500

WATERFRONT

Secluded waterfront property on Deep Cove Road. Nice garden with shade and fruit trees. Attractive bungalow, two bedrooms, living-room, dining-room, kitchen, bathroom. Full basement with hot-water heating. Many extras. Lot 60 x 120. Fully landscaped and fenced. Ready to move into. Only

$8925

BUNGALOW AND 2 ACRES

Within 5 miles of Victoria. Living-room with fireplace, dining-room, kitchen, two bedrooms, bathroom, garage, workshop, garden, orchard, small fruits. Price

$6500

HIGH QUADRA

$12,600

TEN MILE POINT

We have been instructed by the owner to sell this very attractive piece of property. Beautifully situated in this good residential area. The home has the old World atmosphere with its living-room and dining-room with hardwood floors, fireplace, etc. Kitchen with eating space. Two bedrooms and bathroom on main floor. Two bedrooms and bathroom up. Full basement with hot-water heating. Many extras. Lot 60 x 120. Fully landscaped and fenced. Ready to move into. Only

$19000

Hagar & Swayne Ltd.
VIEW AT BROAD G 8121
Evenings G 8893
Member Real Estate Board of Victoria
INCOME TAX RETURNS PREPARED
Tax Consultants. Accountants
Call or Phone 1411 Ask for Mr. Hagar

VERNON MARTIN & CO. LIMITED

730 VIEW STREET E 8164

MUST BE SOLD

Half acre of good garden and bush. Modern 4-room bungalow. Partly furnished. Electric light and power. Telephone available. Garage. Chicken houses and runways. Fruit trees. Price

$7250

Ask for Mr. Sparks

SEA VIEW—EXCLUSIVE

A charming character home with hardwood floors throughout. Living-room with fireplace, dining-room, two bedrooms, modern kitchen with eating space, two-piece bathroom and separate toilet. Basement with laundry tubs and furnace. Attached garage. Lot 60 x 120. Fully landscaped and fenced. Price

$15,750

Listing 1355
Ask for Miss Cornwall G 9217

SEA VIEW—GORDON HEAD

A modern one-storey home with hardwood floors throughout. Living-room with fireplace, dining-room, kitchen, two bedrooms, bathroom, garage. Lot 60 x 120. Fully landscaped and fenced. Price

$16,250

Listing 1287
Ask for Mr. Carter G 7216

CITY-OAK BAY AREA

Less than four years old, bungalow south of Oak Bay Avenue, with hot water heating. Rent $1,250 cash will handle balance at $45 per month. Full price

$4950

Mr. Tinder Evenings B 7130

HIGH QUADRA

Near modern bungalow consisting of living-room with fireplace, dining-room, kitchen, two bedrooms, bathroom. Full basement with hot-water heating. Many extras. Lot 60 x 120. Fully landscaped and fenced. Ready to move into. Only

$11,000

LAKE HILL

See this lovely brand new six-room stucco bungalow situated on large corner lot. Easy-to-care-for floors throughout. Large living-room with fireplace, dining-room, kitchen and two bedrooms on main floor. Two bedrooms and bathroom in basement. This is really an exceptionally well built home and only

$11,900

Please Ask for Mr. Vint
Evenings [illegible]

DeMAWDSLEY & TODER REALTY

817 CENTRAL BUILDING G 5941

LOVELY COUNTRY HOME DRASTIC REDUCTION

Within 20 minutes' drive from Victoria. A most attractive bungalow, surrounded and beautifully landscaped grounds, and a cove to lake. The bungalow is of finest modern construction with oak floors and trim. Faces south with a glorious view. Six spacious rooms, two bathrooms, tile with beautiful colored tiles and fixtures. Hardwood floors all automatic hot water heated. A full, high basement laundry tubs and extra toilet. Electric appliances. Reduced for quick sale. Usual courtesy to other agents.

$17,500

GILLESPIE, HART & CO., LIMITED

611 PORT STREET PHONE G 1181
Member of Real Estate Board of Victoria

78 HOUSES FOR SALE

RIDINGS REALTY

E 8721 or E 3023

"MUST BE SOLD"

This cute little three-roomed stucco bungalow must be sold to settle a relative's estate. Has large living-room, bedroom, kitchen and utility room, all on one level. Lot 51 x 146 with 15 foot right of way. Separate garage with electric light. Taken 52th Lovely location. Easy terms. Price (CASH)

$3200

Please Ask for Mr. Meredith
Evenings E 7461

$1300 DOWN AND $35 PER MONTH

Here is a fine home just a few minutes' drive from the city. Has living-room with fireplace, dining-room, kitchen, two bedrooms and bathroom. Full basement with hot-water heating. Many extras. Lot 60 x 120. Fully landscaped and fenced. Ready to move into. Only

$7100

MUST BE SOLD

The owner is leaving and is offering his attractive home at a sacrifice price. Has living-room with fireplace, dining-room, kitchen, two bedrooms and bathroom. Full basement with hot-water heating. Many extras. Lot 60 x 120. Fully landscaped and fenced. Ready to move into. Only

$7500

JUBILEE

In close and easy reach of the very attractive living-room, dining-room, kitchen, two bedrooms and bathroom. Full basement with hot-water heating. Many extras. Lot 60 x 120. Fully landscaped and fenced. Ready to move into. Only

$7500

HAULTAIN

This room stucco bungalow has living-room with fireplace, dining-room, kitchen, two bedrooms and bathroom. Full basement with hot-water heating. Many extras. Lot 60 x 120. Fully landscaped and fenced. Ready to move into. Only

$6200

OAK BAY SOUTH

$8950

ULTRA MODERN OIL-O-MATIC HEAT

$12,900

Please Ask for Mr. Smith
Evenings [illegible]

WATERFRONTAGE

UNIQUE WATERFRONT HOME
15 MILES FROM VICTORIA ON SAANICH ARM

P. R. BROWN & SONS LTD.

111 BROAD STREET PHONE G 5121
Member Real Estate Board of Victoria
Evenings Mr. Clark G 3843

OAK BAY
CLOSE TO SEAFRONT

A delightful home with living-room, dining-room, kitchen, two bedrooms and bathroom. Full basement with hot-water heating. Many extras. Lot 60 x 120. Fully landscaped and fenced. Ready to move into. Only

$11,000

FAIRFIELD

4 room bungalow with basement and garage. Lot 60 x 120. Fully landscaped and fenced. Ready to move into. Only

$7000

FAIRFIELD

4 room bungalow with basement, hot-water heating, garage. Lot 60 x 120. Fully landscaped and fenced. Ready to move into. Only

$5250

Please Ask for Mr. Ramsay

FAIRFIELD

Brand new 5-room bungalow with hardwood floors throughout, tiled bathroom, full basement with hot-water heating. Many extras. Lot 60 x 120. Fully landscaped and fenced. Ready to move into. Only

$8750

WHAT OFFERS?

A unique offer on this 4-room bungalow. Has living-room with fireplace, dining-room, kitchen, two bedrooms and bathroom. Full basement with hot-water heating. Many extras. Lot 60 x 120. Fully landscaped and fenced. Ready to move into. Only

Please Ask for Mr. [illegible]

MEHAREY & CO., LTD

[illegible]

HOMES OUR SPECIALTY

New side-by-side duplex close to each side having living-room with hardwood floors, dinette, modern kitchen with built-in burner gas range. Large bedroom, bathroom, utility room with hot water furnace. A good home and revenue. Price and terms at office. 2584 Graham St. Listed with this office exclusively.

THE CITY BROKERAGE

[illegible]
Phone G 5822 Night G 7694

78 HOUSES FOR SALE

KER & STEPHENSON LTD

SPECIAL WEEK-END BUYS

SAANICH—CLOSE IN

Here is a fine home just a few minutes' drive from the city. Has living-room with fireplace, dining-room, kitchen, two bedrooms and bathroom. Full basement with hot-water heating. Many extras. Lot 60 x 120. Fully landscaped and fenced. Ready to move into. Only

$7100

MUST BE SOLD

The owner is leaving and is offering his attractive home at a sacrifice price. Has living-room with fireplace, dining-room, kitchen, two bedrooms and bathroom. Full basement with hot-water heating. Many extras. Lot 60 x 120. Fully landscaped and fenced. Ready to move into. Only

$7500

OAK BAY
SOUTH OF AVENUE

A few minutes' drive from the city. Has living-room with fireplace, dining-room, kitchen, two bedrooms and bathroom. Full basement with hot-water heating. Many extras. Lot 60 x 120. Fully landscaped and fenced. Ready to move into. Only

$7500

REDUCED HOME

$8950

SPECIAL VALUE

$10,000

HIGH FAIRFIELD

$10,500

THREE BEDROOMS

$10,700

MOUNT TOLMIE AREA

$12,600

ROCKLAND AVENUE DISTRICT

$13,650

LAKE HILL - WITH VIEW

$15,000

PARKLIKE GRANDEUR

$17,500

KER & [illegible] LTD

Member Real Estate Board of Victoria
Night Phones E 8490 B 8071 G 6918

$6500

Close to new home on 1421 Redfern Ave. Modern one story home, two bedrooms, living-room, dining-room, kitchen, bathroom. Full basement with hot-water heating. Many extras. Lot 60 x 120. Fully landscaped and fenced. Ready to move into. Only

PHONE E 2487

W. S. TULL

FAIRFIELD DISTRICT

PERSONALLY PRICED - 3 BEDROOM NEW RANCH TYPE BUNGALOW
[illegible] OIL HEAT

CALL RALPH, G 2349

78 HOUSES FOR SALE

P. R. BROWN & SONS LTD.

CITY—FERNWOOD

Within close reach of the city, has living-room with fireplace, dining-room, kitchen, two bedrooms and bathroom. Full basement with hot-water heating. Many extras. Lot 60 x 120. Fully landscaped and fenced. Ready to move into. Only

$4950

$1750 DOWN

Pleasant one-storey and attic home with living-room, dining-room, kitchen, two bedrooms and bathroom. Full basement with hot-water heating. Many extras. Lot 60 x 120. Fully landscaped and fenced. Ready to move into. Only

$6200

SAANICH — CLOSE IN

Situated in a fine quiet district of attractive homes. Has living-room with fireplace, dining-room, kitchen, two bedrooms and bathroom. Full basement with hot-water heating. Many extras. Lot 60 x 120. Fully landscaped and fenced. Ready to move into. Only

$8200

4 ROOM STUCCO
$6300

NORTH QUADRA AREA

$5250

CRAIGDARROCH SUBDIVISION

$10,990

OAK BAY EXCLUSIVE

$15,000

P. R. BROWN & SONS LTD.

ESQUIMALT DISTRICT

$5500
$5250

CENTRAL PARK DISTRICT

$6950

GORGE DISTRICT

$6700

ESQUIMALT DISTRICT

$10,500

METCHOSIN WATERFRONT

$8500

H. G. Dalby & Co. Ltd.

"COSY 3 Room BUNGALOW"
Basement, Garage and Extensive View
$3700 WITH $1300 CASH

"LOVELY NEW BUNGALOW"
Hot Water Heat 4 Acres
Poultry Houses, 6 Miles Out

$9500

SWINERTON & CO. LTD

[illegible]
Phone E 5181
Phone [illegible] 1459

FAIRFIELD

$11,900

OAK BAY

Attractive Tudor style home of 10 years' standing close to waterfront and with splendid view. This home contains four large and spacious bedrooms, two bathrooms, large sitting-room with hardwood floors throughout, dining-room with hardwood floors, kitchen with eating space, full basement with hot-water heating. Double garage. Large sunny lot. This is a very desirable home at a quick sale price of

$21,000

KENNETH J. DAVIS

Real Estate and Insurance Agent
CAMPBELL BLDG. 1000 DOUGLAS ST
Office B 5421 Res. B 1367

78 HOUSES FOR SALE

GEORGE RANDALL

HOME WITH INCOME

Just listed in James Bay district, 6 rooms, there are 3 rooms bringing rents of $50 per month and a self-contained suite of 3 rooms. Terms can be arranged with $1,500 cash and pay the balance as rent. It is one of those attractive houses

$3700

FERNWOOD DISTRICT

Priced to the owner, this very attractive home has living-room with fireplace, dining-room, kitchen, two bedrooms and bathroom. Full basement with hot-water heating. Many extras. Lot 60 x 120. Fully landscaped and fenced. Ready to move into. Only

$4950

$4750

HIGH QUADRA

$5250

HOLLYWOOD

$6200

IMAGINE OAK BAY

$6300

SOMETHING EXCEPTIONAL

$11,000

GEORGE RANDALL

CRAIGDARROCH
3 BEDROOMS 2 BATHROOMS

$13,650

OAK BAY
MODERN STUCCO HOME
H.W. HEAT

[illegible] SPLENDID

$13,200

DESPARD
MODERN STUCCO HOME
4 BEDROOMS

$10,500

MARIGOLD

$6850

$1000 CASH WILL HANDLE
4 ROOM BUNGALOW
WITH BASEMENT

$3650

R. H. DAVIES REALTY

MEMBER REAL ESTATE BOARD

ALTON & FLEMING

BUNGALOW—6 ROOMS

$9999

$3200

$5250

$6300

Contact P. G. Williams

1226 GOVERNMENT STREET
VICTORIA, B.C.
Phone B 1013 or E 4546

HOMES OUR SPECIALTY

[illegible] $15,000

ESQUIMALT

This charming bungalow of 4 rooms overlooks the golf course from a nice high location. Oak floors throughout. Full cement basement with extra finished bedroom and furnace. Very complete garden, berries, fruits, bulbs etc. Must be a very particular man for the sister's daughter. Need we say more

$7700

CITY

North of Hillside. A seven-roomed semi-bungalow that is really nice. Five rooms and bath down. Has a concealed staircase to the upstairs. Full basement and furnace. The lovely home is in keeping with the rest of this house

$7850

SANDWICH AND COFFEE SHOP

In the city and ideal for a couple [illegible] has a good steady trade. Be sure to [illegible]

$4400

78 HOUSES FOR SALE

FINANCIAL SURVEY LIMITED

FIVE-ROOM BUNGALOW
111 EAST MADDOCK

OPEN FOR INSPECTION

[illegible] APRIL 24
WEDNESDAY, APRIL 27
1:30 TILL 5:00 P.M.

FOR SALE AT LESS THAN REPLACEMENT COST

This desirable modern bungalow was built to sell for sale. The best of materials were used throughout. Attractive living-room with fireplace, dining-room, hot water heat and hardwood floors throughout. Two bedrooms and bathroom up. Full basement with laundry tubs and space for extra room. Garage. Lot 60 x 120. Fully landscaped and fenced. Ready to move into. Only

$8200

LOVELY HIGH LOCATION

No steps to climb. Oil-O-Matic, all conveniences. This modern bungalow has garden, garage and [illegible]. Price

$10,500

QUADRA — REVENUE

[illegible] Price

$10,000

A BARGAIN

[illegible] and owner is leaving [illegible]

$7950

NEAR WINDSOR PARK

HERE IS YOUR OPPORTUNITY!

[illegible] Oil-O-Matic Hot Air Piped Furnace. Full Concrete Basement With Garage. A Well Constructed Home in an Excellent Location. Price

$7850

Near Offer Considered
Contact S. Anderson Evenings G 6406

ESQUIMALT SPECIAL

Six room stucco semi-bungalow with large living-room, dining-room, cabinet kitchen, three bedrooms, three-piece bathroom, hot water heat and separate garage. Early possession. This home has been greatly reduced for quick sale

$7650

Contact W. R. Kirkpatrick Evenings G 6723

LAKE HILL SPECIAL

$3,000 cash and balance at $40 per month will buy a brand new four-room bungalow with attached garage. This home is situated on a large corner lot in a select district. Hardwood floors throughout, tiled bathroom, full cement basement, automatic heating, etc. Fully modern. Price

$7350

Contact M. Braithwaite Evenings G 8901

EXCLUSIVE

This delightful five-room bungalow is in Fairfield's finest district. Has [illegible] room, fireplace, hardwood floors throughout, tiled bathroom, full basement with oil-burning furnace and garage. This is real value at

$6300

Contact E. Kirk Evenings B 3787

JAMES BAY

[illegible] Price

$6300

Contact M. Braithwaite Evenings G 8901

$750 DOWN

[illegible] Price

$5250

Full price (terms)

$6500

JOHN GREENWOOD
1241 Broad Street

BRAND NEW 4-ROOM BUNGALOW

Practically ready for occupancy. Has [illegible] and bathroom with [illegible] and water. Complete [illegible] roof. Wood [illegible] Price

$6300

1226 GOVERNMENT STREET
VICTORIA, B.C.
Phone B 1013 or E 4546

HOMES OUR SPECIALTY

[illegible] Price

$15,000

Terms arranged

If you are thinking of building, we have a nice block of good land on Cedar Hill Road for sale cheap

THE CITY BROKERAGE

1012 BLANSHARD ST
Night L. Jones G 7486

78 HOUSES FOR SALE

FINANCE CORPORATION

HOME AND REVENUE

[illegible] Price

$8200

FULLY MODERN SEA VIEW

[illegible] Price

$9975

FAIRFIELD FAMILY HOME

FINE SIX-ROOM HOME IN EXCELLENT [illegible]

$6850

Mr. W. [illegible] Evenings E 8[illegible]

Finance Corporation
[illegible] LTD.

LANGFORD

$4950

$3500

$3750

$3500

$2500

$10,500

SEVERAL [illegible] AVAILABLE
[illegible] AT GOOD TERMS

S. J. GRANT

720 ISLAND HIGHWAY, LANGFORD, B.C.
PHONE [illegible]
OFFICE [illegible] RES. [illegible]

AN IDEAL LITTLE HOME FOR ONE OR TWO

$3250

HANDYMAN'S SPECIAL

$4500

$2000

$5950

$6200

REVENUE

$1950

$6750

P. W. [illegible] A. [illegible]
E 7841 [illegible] Street E 8062
Evenings
Mr. [illegible] B 5858 or G 5106

WE STAY OPEN ALL DAY SATURDAY

SAANICH

A GOOD FIVE-ROOM BUNGALOW
HALF ACRE of land
Bargain priced at

$3200

LAKE HILL

A half-acre of choice garden ground fruit trees and shrubs. Fine bungalow 4 rooms and bath, cement basement and furnace, garage. Garage and [illegible] Immediate possession. Has fresh [illegible]

$5500

Near offer

BEST BUY IN FAIRFIELD

Lovely bungalow [illegible] Living-room with ocean fireplace, oak floors, [illegible] with [illegible] two bedrooms, [illegible] room, cement basement, furnace and garage. Price [illegible] terms.

$6100

HOME LOCATORS REALTY CO.
I. Wheeler 201 Central Bldg.
Residence G 6818 Phone G 8316

FOUR BEDROOMS

A REAL FAMILY HOME WITH LARGE [illegible] living-room with fireplace, dining-room, [illegible] kitchen, three bedrooms and [illegible] Full cement basement with [illegible] Price (terms)

$6500

JOHN GREENWOOD
1241 Broad Street

A BRAND NEW 4-ROOM BUNGALOW [illegible] Practically ready for occupancy. Has [illegible] and bathroom with [illegible] and water. Complete [illegible] roof. Wood [illegible] Price

$3 850

Phone [illegible] 147 R. 52 Sir Charles Road, Langford

A MONEY IMMEDIATE POSSESSION [illegible] Modern [illegible] part furnished [illegible] Fireplace and [illegible] Terms arranged with contract. [illegible] garage, garden with small fruits, [illegible] shop. Excellent bus and school [illegible] Must leave for work sale. $4,000

[illegible] ROAD

ATTRACTIVE [illegible] TWO BUNGALOWS [illegible] on one acre of beautiful [illegible] Fully modern and [illegible] Terms [illegible] Apply owner [illegible] Box 3322 Victoria, B.C.

NEW HOME

A GREAT 6-ROOM MODERN BUNGALOW. IF YOU want quality and location, this is it. Attached garage. Low taxes. Ideal for retired couple. Phone owner Colquitz 2688R.

A 7 COLWOOD 6-ROOM MODERN CEMENT basement, new furnace, garage, 2 small chicken houses. Close to school and store. Reduced now $ 1915

A FULLY FURNISHED BUNGALOW $4,200 [illegible] overlooking Esquimalt [illegible] Lagoon. Rental $70.00 and assume at $30 monthly. Owners Box 8100 Colonist

CADBORO BAY REALTY

BUYING OR SELLING [illegible] property is a serious business that requires legal honest and detailed work. That is our business. Let us handle your property affairs. Your recommendation will be our greatest reward.

One bedroom home for couple who desire the most beautiful home in the most beautiful setting. This bungalow cottage is available for only $6,000 cash.

Owners Leaving City—See It to Believe
2527 CADBORO BAY RD. PHONE G 6370

BRENTWOOD DISTRICT — 1½ ACRES

BUNGALOW, FOUR ROOMS CLOSE

BUILDING WITH ... NO FT TO BE moved off ... Has shingled roof, double floors throughout, Wired for electricity ... Taber ... stove ... and ... Could be ... for ...

BRAND NEW NHA STUCCO BUNGA... ... of Crest Street ... large living room ... fireplace ... 2 bedrooms ... bathroom ... garage ... Price ...

BY OWNER, 4 ROOMS AND LARGE utility room. Large ... 4x... floors. Tiled sink. Near Central Park. ...

BEAUTIFUL VIEW ACRE HARBOR ... bathroom ... $3,600 ... Phone ...

CHOICE LOCATION

CLOSE IN, YET DETACHED — BEAUTIful 5-room home which ... discriminating buyer cannot afford to ... and at a price you can't match ... finish and out. Living room ... from ... room. Three bedrooms ... stairs. 3 rooms upstairs. A marvelous setup ... to talk about this right away. Now ... $13,700

GONZALES

Six-room semi-bungalow ... Large living room with fireplace ... dining room with built-in buffet ... and pantry ... A ... floors ... Full, high basement. Large lot and garden ... $7500

$1,500 CASH

WILL GET YOU a five-room house ... bedrooms ... garage ... for ... month ... $3950

KENNEDY REALTY

1214 Broad ... Phone ...

Member Real Estate ... Board of ...

COZY LA BAY HEA... BUNGALOW ... cottage ... all on level ... Two ... fireplaces ... Full basement ... and ... Taxes ... Phone ...

GARDEN FOR SALE ... ROOMS LINED ... Phone ...

GARDEN ... for ... Phone ...

DUPLEX WITH A WOW ... 4 rooms, ... very neat ... Close ... Phone ... garden in ... ment ... Phone ... either ... Phone ... Quick sale. $4,500 or near offer. Owner, ...

EARL RANCH ROAD — 4 ACRES, All cleared. Level soil. Modern 3 rooms and garage and workshop. Only ... Phone ... Sidney 20. Thirsk Realty. Eve. ...

EXCHANGE THREE SUITE APARTment for single dwelling. Five or six rooms. Box ... Colonist.

FAIRFIELD - MODERN NEW FIVE-roomed cottage, ... room, two bedrooms, bathroom, ... room, large, ... automatic oil furnace. Hardwood floors throughout. Waterfront ... stove, ... and ... Could be ... and ...

FAIRFIELD NEAR BEACON HOUSE PARK and sea. A six-room house partly furnished, ... garden, ... garage ... price $8,500. Some terms. Phone owner ...

FOR SALE BY OWNER NEW 5-ROOM ... Phone ...

FOR SALE — FOUR ... STUCCO ... ... garage ... Phone ...

FIVE ROOMS TWO BEDROOMS, DIning ... fireplace, ... kitchen, four-piece ... bathroom, ... garage and ... room with ... Phone ... 2½-mile ... $6,000 ... for bungalow in country, same value or less. Box ...

FOR SALE — ... ROOM ... ... Phone ...

FAIRFIELD NEAR BEACON HOUSE PARK and sea. A six-room house partly furnished, ... garden, ... garage ... price $8,500. Some terms. Phone owner ...

BUILDING WITH ... NO FT TO BE moved off ... Has shingled roof, double floors throughout. Wired for electricity. Taber ... stove ... and ... Could be ... for ...

FORCED TO SELL PAYING REVENUE ... Very ... payment House ...

BRAND NEW NHA STUCCO BUNGA... ... of Crest Street ... large living room ... fireplace ... 2 bedrooms ... bathroom ... garage ... Price ...

BY OWNER, 4 ROOMS AND LARGE utility room. Large ... 4x... floors. Tiled sink. Near Central Park. ...

BEAUTIFUL VIEW ACRE HARBOR ... bathroom ... $3,600 ... Phone ...

CHOICE LOCATION

CLOSE IN, YET DETACHED — BEAUTIful 5-room home which ... discriminating buyer cannot afford to ... and at a price you can't match ... finish and out. Living room ... from ... room. Three bedrooms ... stairs. 3 rooms upstairs. A marvelous setup ... to talk about this right away. Now ... $13,700

GONZALES

Six-room semi-bungalow ... Large living room with fireplace ... dining room with built-in buffet ... large ... and pantry ... A ... floors ... Full, high basement. Large lot and garden ... $7500

$1,500 CASH

WILL GET YOU a five-room house ... bedrooms ... garage ... for ... month ... $3950

KENNEDY REALTY

1214 Broad ... Phone ...

Member Real Estate ... Board of ...

COZY LA BAY HEA... BUNGALOW ... cottage ... all on level ... Two ... fireplaces ... Full basement ... and ... Taxes ... Phone ...

GARDEN FOR SALE ... ROOMS LINED ... Phone ...

GARDEN ... for ... Phone ...

DUPLEX WITH A WOW ... 4 rooms, ... very neat ... Close ... Phone ... garden in ... ment ... Phone ... either ... Phone ... Quick sale. $4,500 or near offer. Owner, ...

EARL RANCH ROAD — 4 ACRES, All cleared. Level soil. Modern 3 rooms and garage and workshop. Only ... Phone ... Sidney 20. Thirsk Realty. Eve. ...

EXCHANGE THREE SUITE APARTment for single dwelling. Five or six rooms. Box ... Colonist.

FAIRFIELD - MODERN NEW FIVE-roomed cottage, ... room, two bedrooms, bathroom, ... room, large, ... automatic oil furnace. Hardwood floors throughout. Waterfront ... stove, ... and ... Could be ... and ...

FAIRFIELD NEAR BEACON HOUSE PARK and sea. A six-room house partly furnished, ... garden, ... garage ... price $8,500. Some terms. Phone owner ...

BUILDING WITH ... NO FT TO BE moved off ... Has shingled roof, double floors throughout. Wired for electricity. Taber ... stove ... and ... Could be ... for ...

FORCED TO SELL PAYING REVENUE ... Very ... payment House

Vancouver Island News

From Colonist Correspondents

BUILDING NEW BRIDGE OVER FRENCH CREEK — Photo by B. C. I. Am.

Pictured above is new bridge being built by Provincial Department of Public Works over French Creek at village of same name on Canadian Highway leading to Alberni Valley. Steel work has been completed, and start made on decking. Temporary bridge at side has been in use since last year. Coombs is farming centre with population of 420, located west of Parksville.

Tofino Chamber Urges Government To Close Small Gap in Road to Coast

TOFINO, April 23—Government on the west coast of Vancouver Island ... Canada Highway to Port Alberni ... Island.

At last ... Chamber of Commerce decided that ... would be the extension of the road ... Provincial Minister of Public Works ... and Vancouver ... Trans-Canada Highway.

NO MAJOR PROBLEMS

The building of the highway ... over 70 miles and it is expected ... of work, engineering problems ... would bring the 37 years of Clayoquot ... eminent project to completion.

Chamber of Commerce in Alberni, Ucluelet and Tofino ... Alberni Valley ... Tofino ... Mr. Mowat urged ... the Government ... Special Loan ... Tofino Highway ... the completion of this road means ... the progressive development of an area of great potential wealth in ...

5,000,000 Seedlings Planted On Vancouver Island To Date

B.C. Forest Service officials announced yesterday that more than 5,000,000 seedlings have been planted to date under the 1949 reforestation program.

Planting will continue for two more weeks and it is expected that 7,500,000 trees will be planted on Vancouver Island this season.

Last year more than 10,000,000 seedlings were planted on logged-off areas of the Island. The 1949 program has been shortened because of lack of trees caused by Winter nursery damage.

CHANCES IMPROVED

The comparatively dry Spring has been kind to young seedlings but ... crews to work ... Recent rain will ... chances of survival of the plantings.

The Forest Service at Campbell River has used High School students and their teachers to help in the plantings during the Easter vacation. One forester reported the students and teachers have done very good work.

FIRST COMPLETED

First project to be completed is at Tahsis on the West Coast, where the planting of 400,000 trees is expected to be finished this week-end.

This is the largest planting program ever accomplished on the west coast of Vancouver Island.

The last project to be completed will be at Great Central Lake where planting is expected to continue until May 7. The service is also planting in the Cowichan Valley.

About 1,000,000 trees are being planted on the Island by private industry.

May Require Bigger Homes

PARKSVILLE, April 23—Marcel Heiselbeck was appointed dog catcher-collector and groundkeeper for the village of Parksville at a recent meeting of the village commissioners.

Among other business ... was the amending of the building ... to read to the effect that all future dwellings within the municipality shall contain not less than 500 square feet of floor space instead of 400 feet as was previously required.

Arrangements have been made to have the right of way on Temple Road cleared in preparation for the laying of the water pipeline. Commissioners are investigating the possibility of a garbage collection by-law being drawn up.

Duncan District News

DUNCAN, April 23—Brig.-Gen. H. Bodart, officer commanding B.C. area, inspected the 108th Battery, 6th L.A.A. Regiment (Reserve Army), in the Duncan Armoury Wednesday evening. Active recruiting has been going on for some time and the local unit is reported to be very efficient in its training. The public was invited to the inspection. Also attending were members of the local advisory committee, composed of Mayor J. C. Waugh, I. Matthew, president of the Canadian Legion, Major G. H. Weston and R. F. Barnes.

* * *

Maj.-Gen. G. R. Pearkes, V.C., M.P., has notified the Duncan Dominion Day Carnival committee of his acceptance of their invitation to officially open the Dominion Day event at the Athletic Park, Duncan. The committee is going all out to put on the biggest show yet and it is expected that last year's estimated crowd of 14,000 will be surpassed. New bleachers are being erected to take care of the large crowds expected to attend the two-day baseball tournament.

* * *

The Adanac Construction Company, Vancouver, has been given the contract to rebuild Canada Avenue from the Agricultural Hall to the city boundary—all of Ingram Street and Boundary Street. While this is a major job, the economies that have been practised by the council will enable them to pay for same with funds on hand.

* * *

Now that a date for the forthcoming provincial election has been chosen the different parties in the district are getting warmed up to the task of trying to get their platforms over with the people. The Coalition Party will select its standard bearer next week and is expected to put on an active drive to recapture this seat from the C.C.F. The unknown quantity is the large increase in the number of voters on the lists. There has been a large influx of Prairie people to this area since the last election. S. Guthrie is the present member.

Weather Forecasts

West Coast of Vancouver Island—Cloudy with scattered showers. Winds northwesterly 30 m.p.h. Little change in temperature.

East Coast of Vancouver Island—Cloudy with showers clearing in the late afternoon. Winds southwesterly 15 m.p.h. occasionally reaching 25 m.p.h. Little change in temperature.

Prison Terms Handed Down In Three Cases

NANAIMO, April 23—Justice J. O. Wilson in Assize Court today handed down sentences on three cases in which the jury brought in verdicts of "Guilty".

Lloyd George Moffatt, Powell River, jointly convicted with Albert Pitton on theft of a steer at Hernando Island, property of Michael Mattson, was sentenced to 60 days in jail. The jury made strong recommendation for leniency.

Crown Prosecutor P. Cunliffe said he had instructions that Pitton had convictions for possession of stolen goods and taking a car without consent, which Pitton admitted. He was sentenced to six months in jail.

Edward John Evans of Ladysmith, convicted of "uttering a forged cheque," was sentenced to 60 days in jail. The jury recommended leniency.

Wald Nelson, Nanaimo logging operator, convicted of possession of stolen equipment, spare bars and a axe, property of Brandel Stewart & Wood, Port Alberni, was sentenced to nine months in jail to start from today.

Farmers Busy On New Plans

PORT ALBERNI, April 23—Through a revised and lively interest on the part of the 300-year-old Alberni District Farmers Institute, agriculture in Alberni Valley looks ahead to expansion.

The past year for the organization has been a busy one devoted to improvement of herds and conditions, poultry, milk and produce generally, and a consistent fight against diseases of animals and poultry.

The Winter witnessed a series of lectures by university and Government officials on a wide variety of farm topics including agronomy, engineering, land clearing, field crops, small fruits, poultry, animal husbandry and animal pathology.

The institute has been active in the promotion of the annual district Fall fair. It sponsors boys and girls calf and poultry clubs, field days and tree-pruning exhibitions and went so far as to take up the matter of artificial insemination for study to see if it could be practised here economically.

ROOM FOR FARMS

The Alberni Valley, while primarily a lumbering territory, contains many good farms and there is room for more. Under the aggressive policy of the Farmers Institute, the possibilities of expansion appear bright.

Heading the institute for a second term is Frank Allen, who came out of the services to take a ten-acre farm under V.L.A. Behind him he has a strong executive of older members, who are backing him heart ... In his spirited endeavors. They are Donald McKinnon, vice-president; Thomas Orteve, secretary-treasurer, and Charles Chase, R. Busby, Percy Forbes, Ted Thompson, Leslie McKinnon, Gus Woodske, James Stitch and Elliff Bayne, directors.

Legion Branch Holds Meeting At Cobble Hill

COBBLE HILL, April 23—A number of members of Branch No. 191, Chemainus, were welcome guests of Cobble Hill Branch No. 226 Canadian Legion at their regular meeting held recently. Comrade George Saunders, president, welcomed the visitors.

Three new members were admitted, R. G. Chadwick, Richard Brown and Jack La Fortune.

The financial statement read by the secretary-treasurer showed the branch to be in a sound position. Reports were also given by the transportation committee, the sick and relief committee, and from the delegate to the Zone Council who informed the meeting that the immediate past president had been elected to the office of zone commander for the Cowichan and Gulf Islands Zone.

Floyd Bendle, president of the visiting Chemainus Branch, spoke briefly.

The following members were elected delegates to the provincial convention in Victoria, May 22 to 25: George Showers and A. G. B. Lewis, with J. A. Murphy as alternate.

A. G. B. Lewis was presented with a past president's badge in recognition of his services as president during the initiation stage of the branch. Mr. Saunders made the presentation, paying tribute to the work performed by Mr. Lewis.

Following the meeting, Legion members hosted with members of the Women's Auxiliary for dancing and supper.

Members of the Women's Auxiliary held their meeting the same evening with Mrs. W. Wilkes in the chair. Members of the Chemainus W.A. were guests with several other visitors.

Regular business was attended to, which included an invitation to a card party by the Malahat Branch, on May 13.

CATTLE RUSTLERS BUSY

CAPETOWN (CP)—The meat shortage here now is so acute that cattle rustlers have started operations on a large scale, and reports of stolen animals almost as soon as they have been removed from Pretorian pastures. Apart from small stock thieves receiving stock positive check worth more than £1,000 ($4,000).

The Importance of Teen-age Regularity —

By helping to stimulate the action of the bowels, kidneys, liver and stomach, B.B.B. aids teen-agers over those unregulated periods. It aids in the elimination of wastes and impurities from the body. The result is often a smoother, clearer skin.

Burdock Blood Bitters, sold at all Drug Counters. Ask for it today.

BURDOCK BLOOD BITTERS

Good News for

Home Owners . . . and

Citizens 45 Years of Age and Over

This company adopts as a principle the employment of skilled workers 45 years of age and over, who owing to their age sometimes find it difficult to secure regular employment.

Home owners and business people will have the satisfaction of having their work done by fully qualified workers with the added advantage of years of experience. When you require any kind of work done, telephone and we will submit an estimate.

WE SPECIALIZE IN:

Renewing and Repairing Roofs, Furnaces, Chimneys, Stucco, Cement, Plaster, Gutters, Downspouts, Painting, Woodwork, etc., and all other repairs and alterations around your home.

SEABOARD HOME SUPPLY CO.

1006 BLANSHARD ST.

OFFICE PHONE: G 3822

Let Us Submit a Reasonable Estimate for the Job You Want Done

Presentation to Mark Triple Safety Award

Presentation ceremonies at Port Alberni April 29 and 30 will mark a record event: the winning of the triple National Safety Council Distinguished Service Safety Award by the three H. R. MacMillan Export Co. Ltd. operations in the Alberni area.

Branch Approves New Hall Plans

CHEMAINUS, April 23—Plans for the new Legion Hall were approved at the monthly meeting of Branch No. 191 Canadian Legion ... committee members H. Lane, C. Anne, R. Lane and F. Bowcott ... indicated renewed activity on the building foundation.

It is hoped to have the hall ready for use before the end of the year, C. Saunders, who is finance advisor to the building committee.

The entertainment committee reported that the Oak Nursing Home ... who ... visited Wednesday, Friday and Saturday nights of the week by the Legion Glee Club under the ... of Mr. Ewart and Mr. ... Acting.

In recognition of Glee Club members' services, they will be entertained in the near future by members of the Ladies' Auxiliary to ... Women's Auxiliary.

Plans were completed for the VE Day dance, to be held May 7.

TWO CEREMONIES

Presentation of the award will be made by H. R. MacMillan to Carl M. Lowe, managing director of the Seattle Division National Safety Council. Two press conferences ... at 4:00 p.m. Friday, April 29, in the ... of Alberni Hotel ... Lowe ... Mr. MacMillan and ... Alberni ... will be present ... the ceremonies.

On Saturday, April 30, at 8:30 p.m. there will be a Dance and party for the employees, their wives and guests. A total of 2,500 people will be present at the Arms Drill Hall where the event takes place. There will be a Stage ... with the music when Mr. MacMillan presents the plaques and pennants to employees' representatives.

PLAN AMATEUR NIGHT

SOOKE, April 23—Sooke Volunteer Fire Dept. will hold a talent amateur night in Sooke Community Hall on Friday, April 29 at 8 p.m. Cleverness, solos and instrumental ...

Woman Drowns Off Island Coast

ALERT BAY, B.C., April 23 (CP)—Mrs. Willis Johnson, a fisherman's wife, drowned yesterday near Alert Bay, Coroner Tom here.

A report to police said she fell ... in her husband's gillnet boat.

... numbers have been entered for the ... contest.

• LEGAL SERVICE •

SUBJECT:

Prudence

Consult a Lawyer

PUBLISHED BY THE LAW SOCIETY OF BRITISH COLUMBIA

THE CORPORATION OF THE DISTRICT OF SAANICH

TENDERS FOR PRINTING

SEALED TENDERS ... Tenders ... for the ... for the year ... for ... the ... 21st ... 1st ... Public ... may be ... at the ... Municipal ... Saanich ... Tenders ... the ... made ... other ... Tenders ... the ... made ... and ... John R. Stirling ... Municipal ... Saanich

Buy NOW... Pay LATER

USE THE B. F. Goodrich Thrifty BUDGET PLAN

CONVENIENT TERMS

Enjoy the safety and security of new tires . . . pay as you drive . . . use our convenient Thrifty Budget Plan . . . buy at cash prices . . . low down payment.

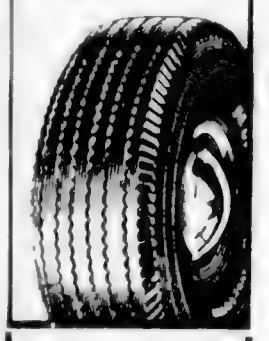

TERGESON BROS.

1111 BLANSHARD STREET

Phone E 7541

Ye Old Brewmaster Says~

The Canadian way of expressing true hospitality is to serve delightfully invigorating Burton Ale

"HAVE A CASE HANDY AT ALL TIMES"

COAST BREWERIES LIMITED

THE PRIDE OF THE PACIFIC

FINE OLD ENGLISH ALE only 20¢

VANCOUVER • NEW WESTMINSTER • VICTORIA

This advertisement is not published or displayed by the Liquor Control Board or by the Government of British Columbia

Finance–Commerce–Markets

New York Stocks

NEW YORK, April 23 (AP).—The Stock Market ran into heavy weather this week before reaching clear waters today.

From Monday through Friday nearly $1,500,000,000 was lopped off the market value of all shares listed on the Exchange. Demand revived Saturday and a small part of the week's losses retrieved.

[illegible] in the week was comparatively mild. On Thursday, though, the market took one of the worst lickings it has had this year. A degree of stability appeared on Friday but today a decisive upward trend developed.

Buying during the short session was well distributed, with almost every group of stocks sharing in the improvement. Gains ranged from fractions to around a point.

Volume amounted to 340,000 shares, in contrast with 410 000 a week ago. Of the 674 individual stocks which traded, 364 advanced and 123 declined.

The Associated Press average of 60 stocks moved up .3 of one point to 62.8, the only gain of the week. At the close a week earlier the average stood at 64.

The Thursday break in the [illegible] was the most severe of the year and left the list at the lowest level since February 28 and not far from the 1948-49 low.

DOW JONES' AVERAGES

Thirty industrials, 178.76, up .54.
Twenty railroads, 47.45, up .30.
Fifteen utilities, 55.55, unchanged.
Sixty-five stocks, 68.77, up .17.
Volume, 340,000 shares.

(H. A. Humber Ltd.)

	Close
American Can	87 ¼
American Tobacco	64 ¼
American Tel. & Tel.	146
Anaconda	30 ¼
Baltimore & Ohio Railway	9 ¾
Bethlehem Steel	29 ¼
C. P. R.	17 ¼
C. & O. Railway	33 ¾
Chrysler	69 ¾
Con. Edison	23 ¼
Coon. & Southern	6 ¾
Dupont	180 ¾
Eastman Kodak	44 ¾
Erie R.R.	9 ¾
General Foods	36 ¾
General Electric	33 ¾
General Motors	57 ¾
Great Northern	30 ¾
Int. Harvester	24 ¾
Int. Nickel	27 ¾
Loews Theatre	11
New York Central	17 ¾
Norfolk Western	96 ¾
Northern Pacific	18
Pac. Gas Elec.	21 ¾
Proctor Gamble	73 ¾
Pub. Serv. N.J.	31 ¾
Radio Corp.	13 ¾
Southern Pacific	23 ¾
Roy. Dut. Edison	21 ¾
Southern Railway	23 ¼
Texas Corp.	53 ¼
Union Carbide	64 ¾
United Aircraft	24 ¼
U.S. Steel	31 ¾
Westinghouse Electric	43 ¾
Woolworth	34 ¾

Montreal Stocks

MONTREAL, April 23 (CP).—Practional losses continued to edge out gains in slow dealings near the final hour of this short Saturday session on the Montreal Stock Exchange and Curb Market today. Trends were about mixed in a dull mining market.

(James Richardson & Sons, Ltd.)

	Bid	Asked
Can. Invest. Fund ex-d	23	24
Can. Bank of Commerce	23 ¾	25
Dominion Bank	23	24 ¼
Imperial Bank	23 ¼	24 ¾
Bank of Montreal	26 ¾	28
Bank of Nova Scotia	25	26 ¾
Royal Bank	26 ½	28 ¼
Bank of Toronto	24 ¾	26 ¼
Atlas Steel	11	12
Abitibi, Com.	13 ¾	14
Abitibi Pfd	18 ¾	19
Aluminium	30 ¼	31
Aluminium, Pfd.	29 ¾	30 ¾
Anacon Corp.	3 ¾	4
Bell Phone	150	151
Brazilian Traction	14 ¾	15
Building Products	15 ¾	16
Building Products A	15 ¾	16
Can. Breweries	13 ¾	14
Can. Cement	29 ¾	30 ¾
Can. Cement Pfd.	29 ¾	30 ¾
Can. Cottons	13 ¾	14 ¾
Can. Cottons Pfd.	19 ¾	20 ¾
Can. Dredge	15 ¾	16 ¾
Can. Iron Foundries	13 ¾	14 ¾
Can. Locomotive	15 ¾	16 ¾
Can. Pacific Rail	13 ¾	14 ¾
Can. Steamships	5 ¾	6 ¾
Can. Steamships Pfd.	19 ¾	20 ¾
Can. Vickers	24 ¾	25 ¾
Canada Wire & Cable "B"	23 ¾	24 ¾
Consolidated Paper	71 ¾	72 ¾
Crown Zellerbach	24 ¾	25 ¾
Crown Zellerbach Pfd.	97	98
Dom. Bridge	29 ¾	30 ¾
Dom. Coal Pfd.	24 ¾	25 ¾
Dom. Glass	24	25
Dom. Glass Pfd.	24 ¾	25 ¾
Dom. Steel & Coal "B"	24 ¾	25 ¾
Dom. Stores	24	25
Dom. Tar & Chem.	25 ¾	26 ¾
Dom. Textile	110	112
Donnacona Paper	16 ¾	17 ¾
Donnacona Paper A	20	21
Dryden Paper	19 ¾	20 ¾
Famous Players	13 ¾	14 ¾
Famous Players Pfd.	14 ¾	15 ¾
Fleet Manufacturing	13 ¾	14 ¾
Ford of Canada "A"	33 ¾	34 ¾
Ford of Canada "B"	33 ¾	34 ¾
Foundation Co.	13 ¾	14 ¾
Gatineau Power	24 ¾	25 ¾
Gatineau Power Pfd.	24 ¾	25 ¾
Gen. Steel Wares	13 ¾	14 ¾
Gen. Steel Wares Pfd.	13 ¾	14 ¾
Hamilton Bridge	13 ¾	14 ¾
Hamilton Bridge Pfd.	13 ¾	14 ¾
Howard Smith Paper	13 ¾	14 ¾
Howard Smith Paper Pfd.	13 ¾	14 ¾
Hudson Bay Mining	13 ¾	14 ¾
Hydro Electric "A"	13 ¾	14 ¾
Imperial Oil	13 ¾	14 ¾
Imperial Tobacco	13 ¾	14 ¾
Imperial Tobacco 6% Pfd.	13 ¾	14 ¾
Int. Metal Ind. Class "A"	13 ¾	14 ¾
Int. Metal Ind. Class "A" Pfd.	13 ¾	14 ¾
Int. Nickel	13 ¾	14 ¾
Int. Petroleum	13 ¾	14 ¾
Lobiaw "A"	13 ¾	14 ¾
Lobiaw "B"	13 ¾	14 ¾
Massey-Harris	13 ¾	14 ¾
Massey-Harris Pfd.	13 ¾	14 ¾
McColl-Frontenac	13 ¾	14 ¾
McColl-Frontenac Pfd.	13 ¾	14 ¾
Minnesota & Ontario Paper	13 ¾	14 ¾
Mitchell Robt.	13 ¾	14 ¾
Molson's Brew.	13 ¾	14 ¾
Montreal Loco.	13 ¾	14 ¾
Moore Corp.	13 ¾	14 ¾
National Breweries	13 ¾	14 ¾
National Drug	13 ¾	14 ¾
National Steel Car	13 ¾	14 ¾
Ogilvie Flour	13 ¾	14 ¾
Pfizer Corp.	13 ¾	14 ¾
Power Corp.	13 ¾	14 ¾
Price Bros.	13 ¾	14 ¾
Quebec Power	13 ¾	14 ¾
St. Lawrence Corp. 1st Pfd.	13 ¾	14 ¾
St. Lawrence Paper, 1st Pfd.	13 ¾	14 ¾
Sicks' Breweries	13 ¾	14 ¾
Simpsons Co.	13 ¾	14 ¾
South Can. Power	13 ¾	14 ¾
Standard Chem.	13 ¾	14 ¾
Steel of Canada	13 ¾	14 ¾
Taylor P. & C. Com.	13 ¾	14 ¾
Taylor P. & C. Pfd.	13 ¾	14 ¾
United Steel	13 ¾	14 ¾
Walker Goderham, Com.	13 ¾	14 ¾
Westeel Prod.	13 ¾	14 ¾
Winnipeg Elec., Com.	13 ¾	14 ¾

Vancouver Stocks

(Magar Investments, Ltd.)

OILS

	Bid	Asked
Anaconda	1	1.10
Anglo Canadian	3.75	3.90
A.P. Con.	.22	.23
Atlantic	.06	.08
British Dominion	.28	.30
C. & E. Corp.	4.00	4.50
Calmont	.41	.43
Calgarth	13 ¼	
Central Ledge	.90	1.00
Commoil	.36	.45
Commonwealth	.65	.70
Dalhousie	.30	.35
East Ledge	.31	.40
Empire Oils	.07	.08
Ledge West	.25	.27
McDougall Segur	10 ¼	
Mercury	.10	.12
Okalta	2.35	2.40
Pacific Pete	3.90	3.95
Royal Canadian	.08 ½	.09
Spooner	.09 ½	.10
Supertest	.10	.11
Superior	.41 ½	.43
Vanalta	.30	.35
Vulcan	.30	.35
Royalite	5.40	5.45

MINES

	Bid	Asked
Bayonne Cons.	.06 ½	.07
Bralorne	9.75	
Bralorne Red Lake Con.	.04	.05
Brink	.13	
Cariboo Gold Quartz	.13	.16
Cariboo Hudson	1.75	1.80
Cassiar Con.	.04 ½	.05
Cassiar Copper	.05	
Cedar Lake	.11	.12
Chimo	.03	.04
Consolidated Marbenor	.07	.08
Dolly Varden	.13	.15
Dominion Asbestos	1.00	1.20
Fairview Corp.	.70	.75
Fairview Nickel	.12	
Fraser Gold		3.55
Pioneer Gold	.03	.05
Premier Border	.03	.04
Privateer	.16	.17
Quatsino Copper	.03 ½	.04
Reeves McDonald	3.00	3.10
Reno Gold	.06	.08
Rhoen Creek	4.20	4.30
Silbak Premier	.30	.32
Silver Ridge	.04	
Tulsequah	.03 ½	.05
Venezuela		
Wenjack	.03	

INDUSTRIALS

	Bid	Asked
Bawlf Grain "A"		
Canada Western Lumber		
Dominion Fire		
Hamilton Brass		
Hamilton Brass "A"		
H. H. Mines		
H. H. Mines "A"		
H. H. Mines "B"		
Pacific Coast Fire		
Wesbridge		
Western Plywood		
Western Plywood Pfd.		

UNLISTED SECTION

MINES

	Bid	Asked
Big Bend		
Bonanza A		
Bonanza B		
Cariboo Amulet		
Cariboo Gold Quartz		
Cariboo Hudson (New)		
Dentonia		
Fairview Amal.		
Hedley Mascot		
Hedley Yankee		
Home Gold		
Indian		
North American		
Pacific		
Saudi Arabian		
Sheep Creek		
Taylor Windfall		
Ventex		
Whitewater		

OILS

	Bid	Asked
Amalgamated B.C.		
Bralorne		
Capital		
Commonwealth		
Pacific		
Quatsino		
Royal Canal		
Coast		
Pioneer		
Supertest		
Vulcan		
Vulcan Cockshutt		
Wilshire		

Winnipeg Grain

WINNIPEG, April 23 (CP).—Trading was fairly dull today on the Winnipeg Grain Exchange. After a brief flurry in the opening, grains moved narrowly.

Oats and barley held a firm tone but there were few purchases by shippers. Occasional buying in oats was made by mills and processors were fairly active in barley. Rye moved narrowly and there was some buying by American accounts.

The United Kingdom was allocated 180 000 bushels of wheat while 300,000 were destined for Portugal.

(H. A. Humber Ltd.)

	Open	High	Low	Close
Rye—				
May	123 ¾	126 ¾	123 ¼	b123 ¾
July	124	126 ¾	123 ¼	124
Oct.	109 ¼	112 ¾	109 ¼	a112
Barley—				
May	119 ¾	111 ¾	110 ¾	110 ¾
July	105 ¾	108 ¾	106	107 ¾
Oct.				b99
Oats—				
May	77 ¾	78 ¾	77 ¾	b78
July	72 ¾	73 ¾	72 ¾	73 ¾
Oct.	69 ¼	69 ¾	69 ¼	a69 ¾

CASH GRAIN

Oats	
No. 2 C.W.	72 ½
Track	70 ¾
Barley—	
No. 3 C.W.	116 ¾
Track	109 ¾
Rye—	
No. 2 C.W.	134 ¾
Track	123 ¾

DETROIT, April 23 — Directors of the Packard Motor Car Company re-elected at the annual meeting were: George T. Christopher, president and general manager; Col. J. G. Vincent, vice-president in charge of engineering; Hugh J. Ferry, vice-president and secretary-treasurer; James McMillan, Henry C. Bogle and W. T. Zur Schmiede all of Detroit and Earle C. Anthony, Los Angeles.

Egg Market

To producers:

Grade "A" large	40
Grade "B" medium	38
Pullets	36
Grade "B"	32
Wholesale:	
Grade "A" large	47
Grade "A" medium	45
Pullets	43
Grade "B"	43

METALS REVIEW

NEW YORK, April 23 (AP).—Refined copper was offered at a two-year low price of 20 cents a pound this week—with no takers.

Zinc skidded another cent to 13 cents a pound but demand failed to improve noticeably. Lead drifted along unchanged with sales meagre at 15 cents.

Brass mills this week trimmed the prices of their manufactured copper products and brass and other copper alloy items in proportion to the lower smelter price for refined copper. The reductions also reflected recent cuts in zinc. Copper wire and cable quotations were not changed.

Prices of Cattle Higher for Week

OTTAWA, April 23 (CP).—Slaughter cattle made some gains on Canadian markets this week, while feeder cattle were easier at Winnipeg and steady elsewhere, the Dominion Agriculture Department reported in its weekly livestock review.

At Toronto best weighty steers were $22.50-$23; medium to good light steers, $20-$22; good heifers, $20.50-$21.25; cows, $17-$18, and bulls, $18-$18.75. At Montreal steers were $21-$22, and bulls, $17.50-

Winnipeg offered light steers $21.50-$21.75; good kinds, $20 to $21, and mediums at a low of $18. Calgary had some strictly choice steers at $21.75; choice light steers, $21.25-$21.65; good, $20.50-$21, and medium, $17.50-$20. Edmonton bought choice steers at $21-$21.50; Saskatoon, $20.50-$21; Prince Albert $21; Moose Jaw, $20-$20.50 and Regina, $19-$21.

Exports of cattle for immediate slaughter and for feeding to the United States in the week totalled 3,609 head bringing the total since January 1 to 40,286. Exports of dairy cattle and pure bred stock for the week were 1,465 and the total to date this year was 18,430.

Chicago Grain

CHICAGO, April 23 (AP).—Grains did little of anything on the Board of Trade today.

Grains moved irregularly over most of the session but weakened toward the close. Continued heavy receipts of corn, and cash sales served to depress futures of that grain. The Government bought 500,000 bushels of wheat for export sales yesterday.

(H. A. Humber Ltd.)

	Open	High	Low	Close
Wheat—				
May	178	180 ¾	178	180 ¾
July	166	168 ¾	166	168 ¾
Sept.	161 ¾	164 ¼	161 ¾	164 ¼
Dec.	161 ¾	164 ¼	161 ¾	164 ¼
Corn—				
May	83	83 ¾	83	83 ¾
July	84	85 ¼	84	85 ¼
Sept.	86	87 ¼	86	87 ¼
Dec.	87	88 ¼	87	88 ¼
Oats—				
May	58 ¼	59 ¼	58 ¼	59 ¼
July	59 ¼	60 ¼	59 ¼	60 ¼
Sept.	60 ¼	61 ¼	60 ¼	61 ¼
Dec.	61 ¼	62 ¼	61 ¼	62 ¼

Toronto Stocks

TORONTO, April 23 (CP).—Feeble made the best showing in today's quiet two-hour session of the Toronto Stock Exchange. Power gremlins held their own despite the lack of interest. Volume was about [illegible] shares.

Western oils tended down but few appeared.

The gold list was also neglected.

INDUSTRIAL SECTION

Base Investments Ltd.

	Bid	Asked
Acme Gas	14 ¾	15
Acme Gas Pfd.	19	
Agnew-Surpass "A"	29	31
Agnew-Surpass	44	46
Algoma Steel	24	25
Aluminium Mortgage "A"	24	25
Aluminium Mortgage	24	25
Amalgamated Electric	24	25
Anglo Canadian Oil	3 ¾	4
Anglo Canadian Oil Pfd.	4 ¾	5
Anglo Huronian	24	25
Anglo Newfoundland	24	25
Argus Corp.	24	25
Argus Corp. Pfd.	24	25
Asbestos Corp.	24	25
Asbestos Corp. Pfd.	24	25
Associated Breweries	24	25
Associated Breweries Pfd.	24	25
Associated Oil	24	25
Associated Oil Pfd.	24	25
Atlas Steel	24	25
Atlas Steel Pfd.	24	25
Bathurst Power & Paper "A"	24	25
Bathurst Power & Paper "B"	24	25
Beauharnois Power	24	25
Beauharnois Power Pfd.	24	25
Bell Telephone	24	25
Bell Telephone Pfd.	24	25
Bobjo Mines	24	25
Brantford Cordage "A"	24	25
Brantford Cordage "B"	24	25
Brantford Cordage Pfd.	24	25
Brewers Retail	24	25
Brewers Retail Pfd.	24	25
Bridge & Tank	24	25
Bridge & Tank Pfd.	24	25
Brown Corp.	24	25
Brown Corp. Pfd.	24	25
Building Products	24	25
Building Products "A"	24	25
Burlington Steel	24	25
Burlington Steel Pfd.	24	25
Burns & Co.	24	25
Burns & Co. Pfd.	24	25
Calgary Power	24	25
Calgary Power Pfd.	24	25
Can. Bakeries	24	25
Can. Bakeries Pfd.	24	25
Can. Breweries	24	25
Can. Car & Fdry. Com.	24	25
Can. Car & Fdry. "A"	24	25
Can. Cement	24	25
Can. Cement Pfd.	24	25
Can. Canners	24	25
Can. Canners Com.	24	25
Can. Celanese	24	25
Can. Celanese 1[illegible] Pfd.	24	25
Can. Celanese 1[illegible] Pfd.	24	25
Can. Oil	24	25
Can. Oil Pfd.	24	25
Commonwealth	24	25
C.P.R.	24	25
Consolidated Paper	24	25
Consolidated Smelters	24	25
Can. Western Lumber	24	25
Chamber Steamers	24	25
Dom. Bridge	24	25
Dom. Foundry & Steel	24	25
Dom. Steel & Coal "B"	24	25
Dom. Textiles	24	25
Eddy "A"	24	25
Ford of Canada "A"	24	25
Fraser Co.	24	25
Gatineau Power	24	25
Great Lakes Paper	24	25
Gunnar	24	25
Gypsum	24	25
Hiram Walker	24	25
Imperial Bank	24	25
Imperial Oil	24	25
Int. Nickel	24	25
Int. Paper	24	25
Int. Pete	24	25
Lobiaw "A"	24	25
Lobiaw "B"	24	25
McColl-Frontenac	24	25
McColl-Frontenac, Pfd.	24	25
Manning Timber	24	25
Massey-Harris	24	25
Massey-Harris Pfd.	24	25
MacMillan "A"	24	25
MacMillan "B"	24	25

Canadian Bonds

(Investment Dealers' Association)

DOMINION OF CANADA

	Bid	Asked
1st Victory Ln.	101.05	101.45
2nd Victory Ln.	103 ¼	104 ¼
3rd Victory Ln.	103.30	104.30
4th Victory Ln.	102 ¼	103 ¼
5th Victory Ln.	102 ¼	103 ¼
6th Victory Ln.	102 ¼	103 ¼
7th Victory Ln.	102 ¼	103 ¼
8th Victory Ln.	102 ¼	103 ¼
9th Victory Ln.	102 ¼	103 ¼
Dominion	103 ¼	103 ¾
Dominion	103 ¼	103 ¾
Dominion	103 ¼	103 ¾
Dominion	103 ¼	103 ¾

DOMINION GUARANTEES

	Bid	Asked
C.N.R.	97 ¼	98 ¼
C.N.R.	97 ¼	98 ¼
C.N.R.	97 ¼	98 ¼
C.N.R.	97 ¼	98 ¼

PROVINCIAL SECURITIES

	Bid	Asked
B.C.	101 ¼	102 ¼
B.C.	101 ¼	102 ¼
B.C.	101 ¼	102 ¼
Alberta	102 ¼	103 ¼
Alberta	102 ¼	103 ¼
Alberta	102 ¼	103 ¼
Alberta	102 ¼	103 ¼
Quebec	102 ¼	103 ¼
New Brunswick	101 ¼	102 ¼
Nova Scotia	101 ¼	102 ¼

MUNICIPAL SECURITIES

	Bid	Asked
Vancouver	101 ¼	102 ¼
Vancouver	101 ¼	102 ¼
Vancouver	101 ¼	102 ¼
Vancouver	101 ¼	102 ¼
Victoria	101 ¼	102 ¼
Van. Wtr. Dist.	101 ¼	102 ¼
Van. Wtr. Dist.	101 ¼	102 ¼

CORPORATION AND UTILITY SECURITIES

	Bid	Asked
Bell Phone	101 ¼	102 ¼
B.C. Power "A"	101 ¼	102 ¼
B.C. Power "B"	101 ¼	102 ¼
B.C. Power Pfd.

THINK OF IT!
Rug and Chesterfield CLEANING
In Your Home, Office or Place of Business
All Rugs, Carpets and Upholstered Furniture Cleansed A.M. —Ready P.M.

And the Walls Came Tumbling

By JOSEPH McCORD

CHAPTER XXV Continued

"Gosh! It seems awful good to see you again, Carol. It's been a long time since you were here. I couldn't figure why Mom wanted me to put on my other suit. I mean, my good suit. I was glad to do it, though, for you, Mr. Blake."

Carol didn't date look back at that. It seemed to her that Chester didn't know even that. If he did, he was pleased over it.

"You mean that she told you that your girl friend or one of them was coming to see you?" she asked sulkily.

"She told me you were going to take me for a ride in your new car."

"Who, me? I'm not making any date with you, Chester Blake. I'm engaged to Al Ames, and I'm going to marry him. I wouldn't go out with you for anything. I wouldn't be seen with you. I wouldn't be caught dead with you. I wouldn't—I wouldn't—I wouldn't—"

Chester grinned. "I get the picture," he said. "I'm sorry I made you mad, Carol. I'll be on my way."

He turned and walked away. Carol, her face flaming, watched him go. She was furious with him, with herself, with Mom for inviting him to dinner. She wished she had never seen him again. She wished—

Chester stopped and turned. "I'll be seeing you, Carol," he said.

Carol made no reply. She watched him get into his car and drive away. She watched the car disappear around the corner. Then she went into the house and upstairs to her room. She threw herself on her bed and cried.

CHAPTER XXVI

Carol awoke the next morning with a headache. She remembered crying herself to sleep, but she could not remember why she had cried. She got up and looked at herself in the mirror. Her eyes were red and swollen. She looked a fright. She bathed her face in cold water and went downstairs.

Mom was in the kitchen. She looked at Carol and said, "Why, you look terrible. What's the matter?"

Carol sat down at the table. She said, "I don't know, Mom. I guess I'm sick."

Mom felt Carol's forehead. "You don't have a fever," she said. "Maybe you're coming down with a cold. You'd better go back to bed and rest. I'll bring you some breakfast."

Carol shook her head. "I'm not sick enough to stay in bed," she said. "I'll be all right. I'll get dressed and help you with the housework."

Mom looked at her daughter. She said, "Carol, what's the matter? Did you and Al have a fight?"

Carol shook her head. "No, Mom," she said. "Al and I didn't have a fight. I—I don't want to talk about it."

Mom said, "Carol, I'm your mother. I want to help you. I want you to tell me what's troubling you."

Carol said, "I'm not troubled, Mom. I'm all right. I'll get dressed and help you with the housework

LOW COST OIL HEAT

KEMAC-F60

PRICE.... $252.00 Installation Extra, or we will give you a check-up inspection after you install it yourself, at no charge.

AUTOMATIC OIL-FIRED FLOOR FURNACE ... and uses the same blower head principle as the larger oil furnaces.

THE KEMAC Oil Furnace is designed to give automatic heating in small homes WITH OR WITHOUT BASEMENTS. It is suspended from the floor joists and installation costs low.

THE FLOOR GRILLE is made to rest flush with the finished floor.

THE BURNER operates from a low to a high fire by thermostat control, giving any temperature desired.

WHILE THE MAIN BODY OF COLD AIR ... the sides of the hot air channel, additional ... can be installed satisfactorily to a distant part of the house.

FUEL—Nos. 1, 2 or 3 fuel oil furnace or stove oil. Maximum fuel capacity, 2.5 Imperial gallon per hour on high fire.

OUTPUT—52,000 B.T.U. at the register.

Grille Dimension—27" x 33"
Floor Joist Opening—Size 26½" x 32¼".
Smoke Pipe Size—6 inches
Casing Dimensions—Width 24", length 30", depth 16".

B.C.R. AND AGENCIES
715 VIEW ST.
E 6822 - B 3119

PHOTO AND PLAN BY "HOME BUILDING IN CANADA"

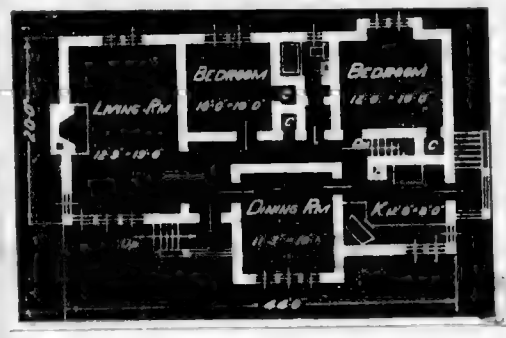

HOUSE NO. 694

Many Canadians ... this home, in West Vancouver, British Columbia, fits the bill very well. It has five compact rooms designed for convenient living, with an exterior that is sure to please. Outside walls ... siding ...

Give Care to Framework In Planning Your Home

Framework is a stage of construction that ... for permanent ... be regarded ... finished home ... from ... or eyes and only the most experienced can ... defects. The ... tion, so easily cheapened, and very properly called the "heart" of a home. It is wise to know what kind of wood is used in the construction of the framework of your ...

Be sure the wood used in your home is ... or kiln dried. When unseasoned wood is used it gives ... the possibility of shrinkage, plaster cracks and buckled floors. Unkiln-dried or green wood shrinks, warps and checks, causing considerable trouble and expensive repairs. First ... floors ... Joists ... 2 in. x 10 in. and 2 in. x 12 in. joists are used ... for span. Joists are spread 16 inches apart and ... of weight ... a double ... used. In the case of a ... carrying heat ducts or plumbing pipes, two pairs of joists are used with trimmers ... in between each pair and spaced 16 inch centres. The parallel joists ... stair wells or other framed opening are doubled ... and ... in case that requires. A header ... outer joist running ... and the bounding is a sign of extra quality.

Bridging or X bracing nailed up between joists make them ... and a 4 in. properly distributing concentrated loads. The best type of bridging is 1 in. x 3 in. ... wood waste pine, nailed into position with two nails ... ends. This is a quality feature not to be overlooked and the extra nail and ... extra attention. The white pine does not split with nailing.

Atop the joists the sub-flooring is laid. This is always laid diagonally ... at about a 45 degree angle to the side walls. Laying it diagonally causes some waste of wood, but this is amply compensated for in that it prevents the warping and opening of finish-floor joints and adds to the rigidity of the building. One in. x 6 in. is used in the best construction with the butt joints cut diagonally over and parallel with the joist. Slight spacing is allowed for swelling due to moisture.

When we come to the outside partitions much the same specifications hold for studs the upright framing members of the home, as for joists. Studs are never less than 2 in. x 4 in. in cross sections and never spaced less than 16-inch centres. The corner posts are usually composed of at least three studs strongly nailed together. The studding rests on a single 2 in. x 4 in. bottom plate and topped with a double 2 in. x 4 in. plate. There ... also hold true on all inside partitions.

A wall of a great deal of weight to carry and because of this all openings in the wall must be reinforced. If a high standard of quality is to be maintained. Doors and windows, therefore, in a quality-built home are provided with double studding on either side and headers of the three-piece or channel type. For example, short headers could be made with two pieces ... x 4 in. nailed ... side by side making a 4 in. x 4 in. with ... piece placed in the middle making a 4 in. x 6 in. This makes for greater strength, less shrinkage and gives a smooth joint the finish trim.

solution if it proves feasible." S. Adjutation

VALUABLE TOP SOIL

If a part of ... is ... protect ... and ... the ... and ... the ... protect ... the ...

Better English

By D. C. WILLIAMS

1 What is wrong with this sentence: "I did not know he was that old."

2 What is the correct pronunciation of "amperage"?

3 Which one of these words is misspelled? Benignity, beneficence, beneficial.

4 What is a word beginning with ad that means "cause"?

ANSWERS

1 Say "I did not know he was so old" or "as old as that." 2 Pronounce am-per-aj, first a as in am, e as in here, second a as in age, accent second syllable. 3 Beneficial. 4 Capable of being done or effected, practicable. "It is the

BAPTONE FOR WALLS of Lasting Beauty

BAPTONE IS HIGH - QUALITY FLAT FINISH OIL PAINT... NOT A SEMI-KALSOMINE DO NOT THIN WITH WATER

There is Nothing Else LIKE BAPTONE

For spreading power, ease of application, coverage and beauty on old walls, over kalsomine, wallpaper, plaster or paint. A full range of beautiful colors.

Gals., $4.50 Qts., $1.40

PAINT BRUSHES

Choose a good Paint Brush. We have ... brushes from ... 25c up

ROLLER COATERS

The quick, easy and efficient way to decorate. Roller and pan ... 2.25

For Larger Jobs — See Your Painter

Daily Delivery
PAINT SUPPLY CO. LTD.
719 Yates St. Phone B-3114
"The Satin-Glo Store"

INVESTIGATE
PERMA-STONE
Looks Like Stone, Durable as Stone, But COSTS LESS
Estimates Free
Island Stone Surfacing Co. Ltd.
Box 5111 R.R. 1, Victoria
Phone Bel. 18 W

WESTROC INSULATION PAYS FOR ITSELF
WARM IN WINTER
SAVES UP TO 40% OF FUEL COSTS
FIRE PROOF VERMIN PROOF
WESTROC WOOL

This FIREPLACE

warms every corner of the room . . . .

The Heatilator Fireplace circulates heat to every corner of the room and to adjoining rooms. It creates the warm air furnace. A specially designed ... which ... Kills ... to feel ... Come ... many ... Are ... fireplace ... Heatilator ... Fireplace

V.I. Hardwood Floor Co.
... DOUGLAS STREET
Phone G ... 14

BUILDERS' SUPPLIES
EVANS, COLEMAN & JOHNSON BROS. LTD.
Office and Wharf 900 Wharf St. PHONE B 3105 Warehouse 1307 Store St.

Where Team Work Counts

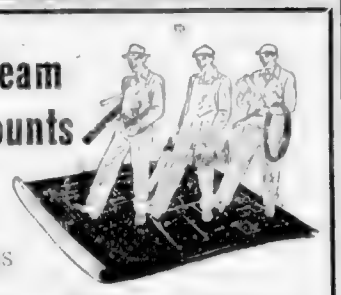

FOR PROMPT DELIVERIES

LUMBER — SASH — DOORS
MILLWORK — TEN-TEST
ROOFING — VENEER PANELS

R. A. Green Lumber Co. Ltd.
2891 DOUGLAS ST. G 3613

NEW SHIPMENT JUST ARRIVED!

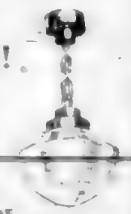

LIGHTING

... Dining-Rooms $10.00 to $18.50
Halls $2.10 to $13.95
Bedrooms $2.95 to $5.85

NEW! Pastel Colors, Crystal and Semi-Crystal
Wide Variety of Modern Styles

MURPHY ELECTRIC
Electrical Contractors — Electrical Supplies
744 YATES ST PHONE G 1713

Glidden Paints PROTECT AND BEAUTIFY

SPRED
FLAT AND LUSTRE

Spred Lustre Washes Like a China Plate

SPRED ... 4.95 ... SPRED ... 7.00
Per quart ... 1.40 ... Per quart ... 2.20

ENDURANCE HOUSE PAINT
... 6.75 ... Quart ... 2.05

SUNWORTHY WALLPAPER
Hundreds of Beautiful Patterns

BONDEX—For Waterproofing Plus Beautifying
R.W.K.—The Superior Casein Paint
SIMMS and HAMILTON BRUSHES—20c to $0.00
A size and price for every need.....
STEPLADDERS—EXTENSION LADDERS—TRESTLES
PLANKS—ETC.
DE VILBISS SPRAY EQUIPMENT

MOWAT-GRANT Ltd.
PAINT AND PAINTERS' SUPPLIES
840 FORT ST PHONE G 1914

PAINT - GOING AT "SLASHED" PRICES!

PRODUCT OF A WELL-KNOWN CANADIAN PAINT MANUFACTURING FIRM—
(We're Not Allowed to Advertise His Name)

WALL PAINT
In assorted colors . . . one coat covers. Dries at once. Reg. $1.40. NOW 98c qt

Porch Floor Paint
Gives a good wearing finish. Assorted colors. Regular $2.05 1.49 Quart

Interior Floor Paint
Good selection of colors. Regular $2.05. Quart ... 1.49

Bull Dog Steel Wool
Packaged Regularly 15c 7c

Hy-Bond Stove and Furnace Cement
1-lb. tin. Reg. 25c 15c 5-lb. tin. Reg. 75c 49c

DISTRIBUTORS OF WAR SURPLUS and BANKRUPT STOCKS

ENAMELS . . . Beautiful finish, easy flowing, sparkling colors. In quarts or ½ pints.
Fast Drying Quarts, reg. 2.30 ... 1.85
½ pints, reg. 70c ... 49c

MARINE PAINT
Copper, Buff, Green, Grey, Slate

PAINT BRUSHES, TURPENTINE and LINSEED OIL at REDUCED PRICES

On Sale Only at
The "WAREHOUSE"
1110 GOVERNMENT ST
IN OUR BARGAIN BASEMENT

... and there's a right way to build a home ...

Your home—a forever investment—is built the right way, right from the start, when time tested, versatile wood is used.

Lumber has beauty, warmth, individuality and adaptability to any architectural style. Craftsmen, because of their familiarity with Canada's favorite building material, can use wood to give you a home with a future.

You can save money, too, when you build with lumber. Our illustrated booklet, "A Quality Home Can Cost Less" shows how lower priced lumber can be used to advantage when you build your home. Get your free copy from us today.

WHY NOT CALL AT OUR YARD AND SEE THE MANY NOT-ADVERTISED SPECIALS OF LOW COST LUMBER ITEMS.

A Board or a Building

STEWART and HUDSON Ltd.
LUMBER YARDS
Retail Lumber & Builders Supplies
MAIN STORE, WAREHOUSES & PLANT AT 400 ESQUIMALT RD. VICTORIA, B.C.

Chinese Players in Victoria Drama Festival

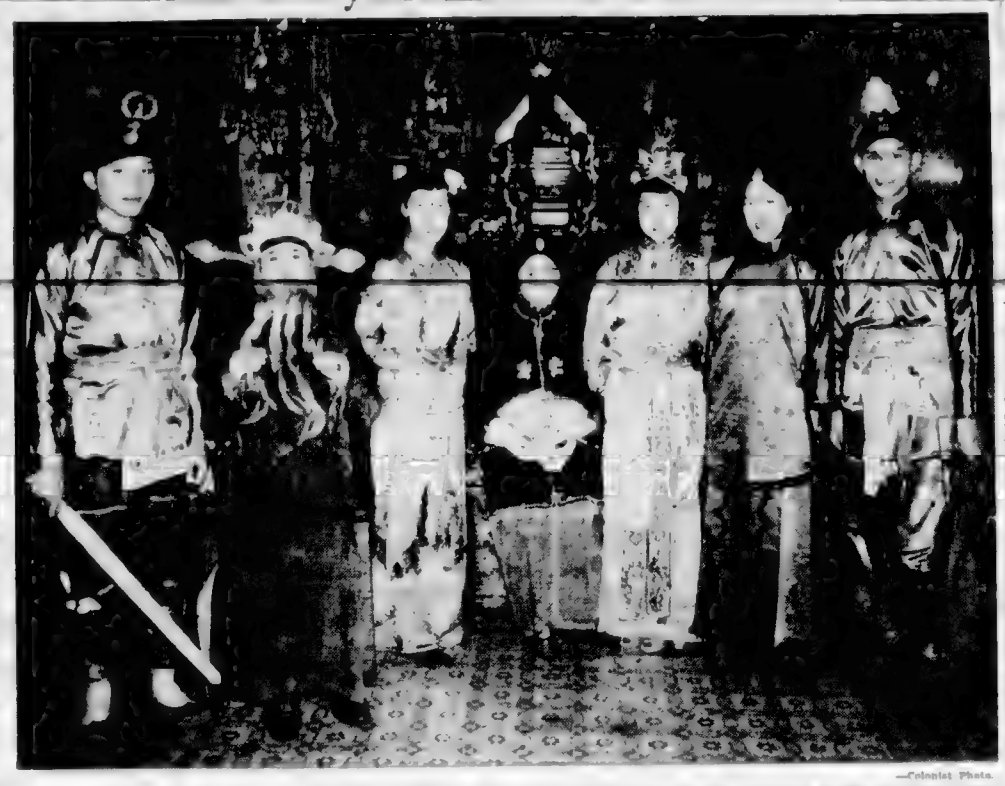

—Colonist Photo.

Rich costumes from Orient will be feature of Victoria Chinese Jade Players production of "The Jade Necklace." Pacific Northwest Chinese Christian Youth Council group is directed by Dr. Henrietta Anderson and Mrs. Jack Tang. In scene above, from left to right, are Frank Hong as bandit, Dan Chan as Lo Tai, Sylvia Lee as maid, Noreen Hong as mother, Verna Lee as Lan Ying, Eleanor Marr as aunt, and Jimmie Chow as Sun Li. Play is entry in forthcoming Victoria Drama Festival, May 2 to 7, at Victoria High School.

Three Fined $50 On Liquor Count

Three men were fined $50 each or in default one month in jail in city police court yesterday when they pleaded guilty to charges of supplying intoxicants to Indians.

They were Norman Dawson, James Stenhouse and Lorne Scott. The arrests were made by Sgt. Percy Atkinson and Constables Keith Howlett and Jack Perry.

Announcements

Arrange Your Wedding Reception, Banquet, Private or Club Dinner Parties, Bridge Teas, in the Old Country setting of "Olde England." Furnished with antique treasures from lovely old homes of Lancashire, Yorkshire and Wales. Luncheons, Teas, Dinners served daily. Rooms with private bath also available. G 0233, 429 Lampson St. (Mayfair Inn).

Saanich Progressive Conservative Association meeting in Royal Oak Women's Institute Hall, Monday, April 25, 8 p.m. General business and Major-General G. R. Pearkes, V.C., M.P. will speak on affairs of the past session. Films of Canada and of the Ottawa Progressive Conservative convention will be shown. Everybody welcome.

Salvage Collection: The Salvation Army will pick up from your door salvage of all kinds. Used clothing, shoes, furniture, your rags, household mattresses, carpets, rugs, carton boxes, newspapers, magazines, rendered fats. When you give it to the Army it is to help others. Phone G 7612.

Re Esquimalt Progressive Conservative nominating convention to select candidate to represent Esquimalt in the next provincial election. Only delegates from Progressive Conservative Associations within the riding will be seated. Registration 7:30 p.m. to 8:30 p.m., Colwood Hall, Colwood, April 27th, 8 p.m.

Attention! All Saanich ratepayers. Are you interested in forming a ratepayers' association for the whole of Saanich Municipality. If so you are cordially invited to attend this organization meeting in the Marigold Scout Hall at 8 p.m. Monday, April 25th.

Schubert Club Recital, auspices of Junior Auxiliary of Protestant Orphanage, Victoria High School, Tuesday, May 10, 8:15 p.m. Guest artists, Lorna Langley, harpist; Pierre Timp, baritone. Admission 75c. Tickets at Fletcher's Music Store.

Inland Arts and Crafts Society 38th annual exhibition at Arts Centre, Broughton Street, near Royal Theatre, April 26th to 30th, 10 a.m. to 9 p.m. Official opening by Dr. Ewing, Tuesday, April 26th, 4:30 p.m. Admission 25c.

In the Spring, after colds and sickness, have your pillows, mattresses and comforters made sanitary at the Victoria Sterilizing Co., 748 Market Street. Complete renovation if desired. B 1653.

St. Luke's Church, Cedar Hill. A tulip tea will be held by the Altar Guild at the rectory on Wednesday, April 27, from 3 to 5 p.m. There will be a short musical program during the afternoon.

Visit the Clover Gift Shop at 107 St. Lawrence Street, James Bay (two doors from Dallas Road). China, glass, needlepoint and clay pictures, hand-knit goods, novelties. Prices reasonable.

"The Barretts of Wimpole Street." Victoria Players' Guild asks anyone having a copy of this play and willing to lend it for a couple of weeks please communicate with Mrs. Johnson, phone Empire 3170.

C.C.F. Election Office now open at Wrigglesworth Hall, 857 Pandora Avenue. Hours, 10:30 a.m. to 1:30 p.m., and 2:30 to 5:30 p.m. For registration of voters, donations and voluntary help.

Women's Canadian Club—Guest Day, Tuesday, April 26, 2:45 p.m., Empress ballroom. Topic: Panel discussion—Crime Comics. Speakers: Mrs. T. W. A. Gray, Mrs. A. Leeming, Miss Ethel Bruce, Mrs. Ross Napier.

Kellgren Manual Treatment (Swedish)—Neurasthenia, insomnia, neuralgia, kidney, liver, stomach ailments, arthritis, bronchitis, asthma. 25 years Paris, London. Olof Hokanson, 1485 Fort, E 8641.

Saanich Progressive Conservative general meeting at the Institute, Royal Oak, Monday, April 25, at 8 p.m. General Pearkes, our Federal M.P., will give a report on the session.

"Symphony in Silk and Wool" presented by Xi Beta Chapter Beta Sigma Phi at the Art Centre, May 4, 5, 6 and 7, afternoon and evening. Proceeds Aged Women's Home and other charities. Admission 25c.

Portia White, distinguished Canadian contralto, recital at First Baptist Church, Tuesday, May 3. Tickets, $1.25, at Fletcher's Music Store.

Victoria High School Spring play, "Pride and Prejudice," Friday and Saturday, April 29 and 30, 8:15 p.m., in school auditorium. Admission 50c and 35c.

Christ Church Cathedral, Sunday, April 24. Evensong, 7:30 p.m., preacher, the Rev. S. J. Wickens. Niagara Street Hall, Evensong 7:30 p.m., preacher the Dean.

Try Our Personalized Service. We make and remodel coats to fit you. All types of fur work done by experts on premises. Victoria Furs, 831 Fort St. Phone E 8133.

A Memorial Service for the late Archbishop Harding will be held in Christ Church Cathedral tomorrow, Monday, April 25, at 2 p.m.

Salvage Collection for Oak Bay, Shoal Bay and Uplands. We collect rags, paper, household mattresses and all kinds of bottles." Phone E 3413.

Two Steeples Famous English Rib Socks for men. 100 per cent pure wool. Now available again at Gordon Ends, Limited, 642 Fort Street.

Adults' and Children's colonic, irrigation, massage, electricity. E 9121. Estella M. Kelly, grad. 35 years. 501 Royal Trust Bldg., 612 View.

R. J. S. Hitchman, D.S.C., R.Ch.P., chiropodist - foot specialist, announces the opening of his office at Suite 306, Stobart Bldg. E 7956.

Ronsons Repaired while you wait 25c to 75c including parts. 703 Fort Street, at Kiburger's the Jewelers.

Victoria Musical Art Society annual meeting, Wednesday, April 27, at 8 o'clock, Newstead Realty Hall, 734 Fort Street.

Malahat Chalet open daily except Mondays for delicious fried chicken and steak dinners, breakfasts and afternoon teas.

R.C.A.F. Association meeting, Monday, April 25, 8 p.m., Army Navy, Air Force Vets Bldg., 1001 Wharf Street.

Steak Dinners today at Oak Lodge, Devonshire Cream, teas served daily. 4036 Quadra. Albion 102M.

Rummage Sale—Camosun I.O.D.E. Wednesday, April 27, 9 a.m., Hard of Hearing Hall.

Come to Ingleneok Gardens, 2540 Maplewood, for your flowers and plants. Surplus stock for sale.

Steam baths, short wave, hot packs, massage, colonic irrigations. 1224 Blanshard Street. Phone E 8111.

The Legal Firm of McIlree & McIntyre has moved to 408-11 Central Building, telephone now G 0501.

St. Joseph's Alumnae tea door prize, No. 245. Call E 5619.

MEN!! WHY SUFFER

Those painful bladder-conditions arising from weak kidneys? Ban those restless nights. The new magnesian treatment (MAGNOPILLS) is a boon to sufferers like you. With MAGNOPILLS you will feel vast improvement in your well-being and will experience quick relief from neurasthenia, prostration, and dejection. Gives you too, a decided uplift after surgery.

Magnopills are for sale at all drug stores.

Release Full Schedule In City Drama Festival

Mayor Percy George has been asked to officially open the second annual Victoria Drama Festival, according to an announcement from the festival committee. Sir Robert Holland will be chairman at the honor performance of the week's three best plays on the last night of the festival.

Complete program for the one-act-play festival, which will run from May 2 to 7, is as follows:

May 2 — "Little Glass Houses," School of Theatrical Arts; "Cradle Song" (Act I), St. Barnabas' Players; "The Jade Necklace," Chinese Jade Players; "The Bronze Lady and the Crystal Gentleman," Victoria Little Theatre.

May 3 — "Wayside War," Victoria Little Theatre; "Joint Owners in Spain," Doncaster Players; "Dark Brown," Victoria Little Theatre; "Little Nell," Doncaster Players.

May 4 — "Grannie's a Hundred," Athena Club; "From Five to Fire-Thirty," Doncaster Players; "It's Autumn Now," Island Vagabonds.

May 6 — "Brothers in Arms," Lantzville Players; "The Bishop's Candlesticks," Duncan Y.P. Drama Club; "The Man in the Stalls," Lantzville Players; "The Marriage Proposal," Victoria Players' Guild.

May 6 — "Caravan," Vancouver West-End Players; "The Man Who Married a Dumb Wife," Portland Civic Theatre; "The Bond Between," Vancouver West-End Players; "Playgoers," Nanaimo Harewood Players.

Refreshments Made to Order for all occasions, large or small. Phone Miss E. Innes, B 1883.

Dean Heights Kindergarten Summer terms commence April 25th. Please phone E 3516.

Quaint Corners, overlooking beautiful Maple Bay, 44 miles north of Victoria, for good food.

Estevan Barber Shop (basement) 2516. Skillful barber service a habit. Harry Firth.

M. J. Oscarr, Palmer chiropractor. X-ray. 203 Central Bldg. B 2748.

The Old Charming Inn, Oak Bay seafront. Miss Ewing, G 0267.

Devonshire Cream Teas served daily at "Toby Jug," Elk Lake.

Cadboro Bay Flower Show, May 7th. Your interest solicited.

China Painting—Colors, enamels, and china for sale. E 5972.

Can Lazy Liver Slow You Up?

Few people realize the liver must produce 2 pints of bile everyday—to ensure normal "good digestion". And lack of exercise, or eating too much fatty food, may cut down your liver's flow.

When that happens, the process of digestion and elimination may slow up, too. That's why many people take Bile Beans at such times. Gentle-acting, all-vegetable Bile Beans work while you sleep, to get more bile flow and relieve constipation. Do try them. See how much peppier you feel, when you take BILE BEANS at bedtime! Over 7 million boxes used yearly. 84

Keep Cool with
CANVAS AWNINGS
to suit your taste
In PAINTED STRIPES..
In WOVEN STRIPES..
In SOLID COLORS, too!
• Finest quality materials ... superb workmanship ... and distinctive design—all these are yours today. But don't wait—decide now to make this your most joyous summer. Telephone us today for an estimate.
VICTORIA TENT AND AWNING CO.
853 Belmont Rd. B 5215

Military Activities

5TH B.C. REGIMENT

Tuesday — 1945 hours, parade and roll call at Bay Street Armoury, battle dress. 2000 hours, training as per syllabus.

Wednesday — 1945 hours, Cadet Corps training at Bay Street Armoury.

Friday — 1930 hours, 160 Bty parade at Bay Street Armoury training as per syllabus. 2000 hours, sports parade.

Saturday — 1400 hours, Rifle Association shoot at Heals Range.

Sunday — 0900 hours, N.C.O.'s class at Bay Street Armoury, lunch provided.

CANADA SCOTTISH

Monday — 1930 hours, parade at Bay Street Armoury, battle dress, training as per syllabus.

Thursday — 1930 hours, sports parade, command contingent and N.C.O.'s school as per syllabus.

NO. 5 AREA SIGNALS

Monday — 1945 hours, parade at Work Point Barracks, battle dress. This evening vacancies for orderly room personnel.

15TH FIELD AMBULANCE

Tuesday — 2000 hours, training parade at Bay Street Armoury, battle dress.

46TH SAN SECTION

Tuesday — 2000 hours, training parade at Bay Street Armoury, battle dress.

58TH WORKSHOP

Tuesday — 1945 hours, parade at Bay Street Armoury, dress, roll call, order.

59TH WORKSHOP

Tuesday — 1945 hours, parade at Bay Street Armoury, dress, roll call, order.

PLAN EXCURSION

An excursion to Port Angeles on May 7 has been planned by the Y's Men's Club, and tickets for the trip are now available at the C.P.R. ticket office.

Cliff Joyce, chairman of the committee making arrangements, said the the excursion ship will leave here at 1:30 p.m. and leave Port Angeles at 7 p.m. Proceeds will go toward the Y.M.C.A.—Y.W.C.A. Youth Fund.

BUILDERS' SUPPLIES
EVANS, COLEMAN & JOHNSON BROS., LTD.
1807 STORE ST. PHONE B 8105

GAS OR **ELECTRICAL** RANGE and APPLIANCE **REPAIRS**
NO PROBLEM TOO SMALL
PROMPT and EFFICIENT SERVICE
WORKMANSHIP GUARANTEED
VICTORIA ELECTRONICS
1000 FORT LTD. E 6034

CINDERS for DRIVEWAYS FILL, ETC.
EMPIRE WOOD CO.
1139 Pandora Ave. Phone B 2424
DELIVERED PROMPTLY —$1.50 per yard—

Always Travel with ENO

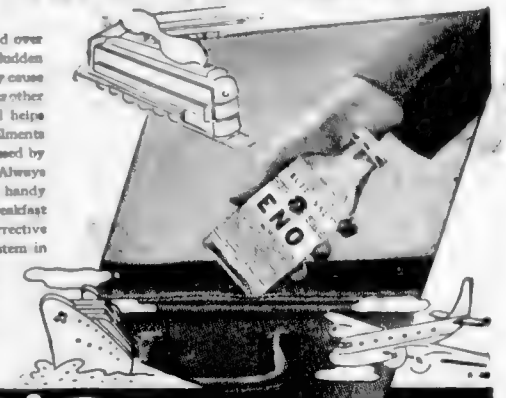

Many experienced travellers the world over carry a bottle of ENO'S "FRUIT SALT." Sudden changes of climate, food and water may cause headaches due to constipation or various other upsets. A dash of ENO when needed helps provide comforting relief for such ailments and helps correct the sluggishness caused by lack of exercise on long tedious trips. Always keep a bottle of ENO'S "FRUIT SALT" handy and take a sparkling dose before breakfast when required. ENO is a pleasant corrective which helps keep your digestive system in order—ENO helps you eat, rest and feel better. You can buy ENO'S "FRUIT SALT" wherever you travel. Sold throughout the world for over 75 years.

ENO'S "FRUIT SALT"

REDUCED PRICES!

EFFECTIVE immediately prices are reduced on all models in the famous Willys-Overland line. This is a direct result of the company's policy of passing on to you all savings made possible by lower material costs and improved production methods.

There are Willys-Overland vehicles exactly suited to your needs. See them at your Willys-Overland dealer's today. Try them right on your own job. Learn how lower prices and convenient payment terms make it easier to buy a sturdy, thrifty, long-lasting Willys-Overland vehicle.

THE UNIVERSAL 'JEEP' is Canada's most versatile vehicle for farm and industry where it serves as a combination tractor, truck and mobile power unit all in one!

THE 'JEEP' PANEL DELIVERY is ideally suited for small businesses and fleet operation. It offers smart appearance together with low operating costs, thanks to low weight and the famous 'Jeep' Engine.

'JEEP' TRUCKS, available in either 2- or 4-wheel drive, are specifically designed to cut hauling costs through long, trouble-free service and low operating expense.

THE 'JEEP' STATION WAGON (both 4- and 6-cylinder) offers all-steel body and top, big cargo space and practical styling. It's two in one—a smooth riding (passenger) car and practical utility vehicle.

THE 'JEEPSTER'—the sensational sports phaeton styled for modern motorists. It rolls up record-breaking gas mileage—rides with road-hugging smoothness.

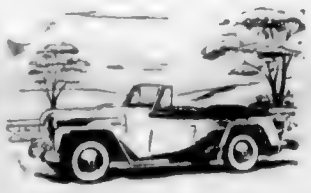

WILLYS-OVERLAND
OF CANADA LIMITED
TWO-FISTED — TIGHT-FISTED — WILLYS-OVERLAND VEHICLES!
WILLYS DISTRIBUTORS (CANADA) LTD., 2015 MAIN ST., VANCOUVER, B.C.

NOTICE
LOOK FOR THE SEAL OF THE
BONDED ROOFER
SKILL
INTEGRITY
and QUALITY PRODUCTS
FOR **ROOFING and RE-ROOFING**
SHINGLES IN ALL COLORS AND DESIGNS
IMMEDIATE APPLICATION IF DESIRED
LET
VICTORIA ROOFING & INSULATION CO.
Finance That NEW LOOK ON YOUR HOME
848 FORT ST. Phone B 2331
FREE ESTIMATES — EASY TERMS

PACIFIC WATER WELLS
DRILLING CONTRACTORS
WATER WELLS, BLAST HOLES, TEST HOLES
MODERN PORTABLE DRILL RIGS
PURE PERMANENT WATER SUPPLIES
ROYAL OAK VICTORIA, B.C. COWICHAN STATION, B.C. GENERAL DELIVERY NANAIMO, B.C.

Maynard & Sons

AUCTIONEERS
since 1902

Instructed by Mrs. A. M. Smith, we will sell at the residence

3042 DONALD ST.
OFF GORGE ROAD
ON
TUESDAY
2 P.M.
ALL HER WELL-KEPT

FURNITURE and EFFECTS

Including 3-piece Red-Chesterfield Suite, A Glass Top Coffee Table, Fine Large 2 Tier-Lamps Wall Cabinet, Lounge Chair, Card Table, Magazine Rack, Curtains, Drapes, Pictures, etc. **Dining-Room:** Very good Walnut Dining-Room Suite, ... of Dishes, assortment of ... and Glassware, Flatware, ... Couch and Pad, Console ... Drapes, Curtains, Table- ... and other Electric Hoover Vac. ... 4 Bedrooms: 4 full-size ... Suites complete with Spring- ... Pillows, pair of Twin Beds, ... Wal... Chest of Drawers, ... Ward... Bed Chairs, Tables, ... Mi... Bench, Curtains, ... Mi... Bed, Chest, Springs, ... Pillow... Linen and other Bedding, ... Pair Electric ... Colour Picture, Large Oval Chair, ... Ft. Kitchen and Garage Equip... Table and Chairs, Rocker, ... Ace ... Bed, ... Electric ... Lawn Mower, Hand Garden Tools, ... Lawn Mower, Hand Garden Hose, ... et of Sash Brackets in Tags, Window ... Screens, E...

On View Monday from 2 ... and ... from 9:30 ... Drive off Gorge Road ... side of Tolmie Road. Gorge Road Bus.

MAYNARD & SONS
Auctioneers

Maynard & Sons

Auctioneers and Appraisers
Since 1902

IMPORTANT SALE

Instructed by H. E. Goodhew of 2... Dufferin, who has returned to Montreal on his service, and on instructions from the Canada Trust Company for the Frederick M. Beaumont Estate we have removed to our Salesrooms,

731-733 JOHNSON STREET

For convenience of sale and will sell on

WEDNESDAY, 1:30
ALL THE SELECTED
High Quality
FURNITURE
FURNISHINGS
AND
Electrical Appliances

Featuring such pieces as: RCA Combination, 14 Tube Radio-Gramophone ... at $350.00; Spartan Combination Radio and Gramophone ... Chesterfield Suite ... Chesterfield Suite ... and Mahogany Nests of Tables ... Coffee Tables, Drop-Leaf Tea ... Tables, Bedroom Suite, Occasional ... Chairs, Writing, Ladies' Writing Desk, several fine Upholstered Arm and Occasional Chairs, Broadloom Carpets, Axminster and Wilton Carpets and Rug Runner, choice ... selection of Lounge, splendid 9-pce. Walnut Dining-Room Suite, featuring beautiful China Cabinet, very fine Carved Oak Dining Suite of 9 pieces by Middlesex, very fine Regency Oak Wash Dresser, large array of made-to-order Bookcases and Bookshelves.

4 Twin B.R. Suites

Such as: 2 fine Walnut Suites by Middlesex, Jacobean Maple Suite and Simmons Hardwood Beds, all above suites have as new Slumber King Springs and Beautyrest S.F. Mattresses; very fine full-size Mahog. ... Bedroom Suite, assortment of Bedding, Table Linen, nice assortment of China, Cut Glass, Plateware, Ornaments, Brassware, Copperware, 2 fine Travelling Clocks, Royal Doulton Dinner Service, usual Kitchenware, Etc., 1948 Westinghouse (family size) Electric Range, De Luxe 1948 Coolerator Electric Refrigerator, very fine set of matched Golf Clubs, nice assortment Garden Tools, Lawn Mowers, Hoses, in fact, everything down to Duroid Door Mats, also, as new Youth's Bicycle.

See Tuesday's Papers for Further Particulars

Basement Sale, 10:30

CLINKER-BUILT BOAT

12 ft. with very good Evinrude Outboard Motor, 3 good Trunks, Garden Tools, Hoses, Lawn Mowers, Shrubs, Bedding Plants, large selection of good useful Furniture, Garden Furniture, Etc.

Car Sale, 10 A.M.

From the Beaumont Estate:

1941 Pontiac

4-Door Sedan in new condition, this car has only been

15,000 Miles
(Fifteen thousands miles)

1937 Ford Coupe

De Luxe Model, in good condition, with heater.

MAYNARD & SONS - Auctioneers
731-733 Johnson Street G 5921

Maynard & Sons

Auctioneers and Appraisers
Since 1902

Instructed by Finlay Thompson, Esq., we will sell at the residence

1710 RICHMOND
THURSDAY, 2 P.M.
ALL THE WELL-KEPT
FURNITURE and EFFECTS

Carpenter's Tools
Particulars Later

MAYNARD & SONS - Auctioneers
731-733 Johnson Street G 5921

Maynard & Sons

Auctioneers and Appraisers
Since 1902

PRELIMINARY NOTICE
IMPORTANT
PROPERTY SALE

Instructed by Geoffrey J. Dawkes who ... to leave ... shortly, to the ... country, we will sell at the ...

SATURDAY, 2 P.M.
Valuable
UPLANDS BUILDING SITE
(7.03 Acre)
Adjoining Waterfront Property

Being the Southeast Corner of Beach Drive and ... Road, known as Lot 18, ... Plan ... opposite the new War Memorial.

Plans for 8-room home by well-known firm of architects included with sale.

Watch for Further Particulars and View Times.

MAYNARD & SONS
731-733 Johnson Street G 5921

By Gradwell Kilshaw
Auction Sale
Of Real Property

Lovely Subdivision OF 7 ACRES

Subdivided into 7 desirable Building Sites of approx. one acre each. Every lot ... numbered and numbered, thus affording ample room for development.

The property is beautifully situated at the foot of

MOUNT TOLMIE
On Cedar Hill Crossroad

Near corner of Richmond Road.

Sites and Map may be seen on property.

This property is being offered for Sale by

AUCTION

Subject to generous terms and conditions to be announced at time of sale.

Every lot commands a fine view is naturally drained and every lot is cleared for development.

Sale to Be Held
On the property
Wednesday, April 27
At 3 o'Clock

May we suggest that you drive out and inspect carefully this property. It may be your future HOME SITE.

Gradwell Kilshaw

Auctioneer of Real and Personal Property.

1115 Fort St. Phone G 6441

Fred Smith & Co.

(Gray & Duckworth)
AUCTIONEERS — APPRAISERS

THIS WEEK'S SCHEDULE
THREE SALES
THURSDAY AT 7:30
Evening Sale of High-Class Furniture, Etc., in Our Balmoral Road Salesrooms.

FRIDAY AT 11 A.M.
CAR SALE
On Our Johnson Street Sales Lot

Persons wishing to sell their Cars or Trucks, Boats, Machinery or Implements must contact our office early in the week.

SATURDAY AT 2 P.M.
Sale of Furniture, Tools, Etc., in Our Balmoral Road Salesrooms.

FRED SMITH & CO.
Growing with Courtesy and Service
881 BALMORAL ROAD G 4911

Clash Narrowly Averted In Meeting of Seamen

Marine News

Trouble between rival seamen was narrowly averted when approximately 30 members of the Seafarers International Union came face to face with an equal number from the rival Canadian Seamen's Union at the main gateway to Esquimalt drydock in predawn hours yesterday.

At 5:30 a.m. the ... their ships at Seattle and ... Riverside ... and marched to the main gate where four men ... picket line was established. Within five minutes the picket line strength was boosted to 30. Additional members were brought from the Vancouver area ... a nearby house where they had been staying since last week, and when the two freighters arrived here ...

The S.I.U. men were prepared for ... sort of action. Among their ... were carried such items as ... lengths of heavy chain, ... pickets and one member reported, carried both a knife and a bottle.

TENSE MEETING

A tense-making episode marked the meeting of the two ships' crews ... Seattle are five C.S.U. members ... serve as steward. The ... C.S.U. men at Victoria ... officials ... C.S.U. men ... Wal... was with the ... inside ... the ... So ... left the ... ...

Mosquito Magnified 25 Times From Life Size

Central Press Canadian

LORAIN Farmer of Glen Ellyn Ill, registers some horror at prospect of being bitten by model of malaria-carrying mosquito, placed on exhibition at Chicago Natural History Museum. This scientifically accurate model was magnified 25 times from life size and is composed of more than 20,000 separate pieces, is extremely fragile in construction. Mosquito is of species known as "quad" — scientific name anopheles quadrimaculatus.

Western Allies Offer Germans Extra Powers

WASHINGTON, April 23 (AP).—The United States, Britain and France today held out an offer of broader self-governing powers to the Western Germans in an urgent effort to get a Federal state started in the former enemy country.

With a possible cold-war victory for Russia hinging on the outcome, the United States rushed its top trouble-shooter on German affairs, Ambassador Robert D. Murphy, overseas to sell the compromise proposal to balking leaders of the German Social Democratic Party.

The powerful Socialists had claimed that the original three-power plan for a German state in the Western occupation zones would impose too great a limit on the proposed Government, especially in financial matters.

The new concessions are aimed at meeting some of the Socialists' demands, which have blocked approval of the plan by the German Parliamentary Council working at Bonn on the draft of a constitution for the new state.

The first reaction to the proposals from Bonn was favorable. Some political leaders there predicted the compromise offer might break the present stalemate.

GOOD IDEA

TORONTO (CP). — A Toronto firm has an attractive proposition for long-term employees. Employees with 25 years' service and their wives are given a month's trip, all expenses paid, anywhere they wish, instead of a gold watch and an illuminated address.

Trans-Atlantic Travel Again Zooming Close to Lush Record Level of 1929

NEW YORK, April 23 (AP).—Trans-Atlantic travel is getting back to the lush levels of 1929.

Transportation men figure well over 1,000,000 passengers will sail or fly the Atlantic this year.

They say they'll have no trouble topping the figure for 1938 the last normal travel year.

And they are confident they'll come within striking distance of the 1,398,000 carried in 1929, the year they chalked up the record.

NO AIR COMPETITION

Statistics show steamships ferried 1,380,000 passengers across the Atlantic in record breaking 1929 and transported 1,056,000 passengers on the Atlantic run during the last year of normal travel, 1938.

Ships had the trans-Atlantic business all to themselves in those days — there was no real competition from the airplane.

During the war trans-ocean flying developed into a routine operation. Now transportation experts figure planes are ferrying as much as 50 per cent of the trans-Atlantic passenger business in the more plush-rate brackets.

The steamship men were left with only a handful of passenger vessels immediately after the war ended. Reconditioning of old ships and construction of new vessels moved slowly.

The commercial air lines built up their transocean business rapidly, adding flights as rapidly as equipment became available.

MANY GO BY AIR

Transportation men say 966,000 trans-Atlantic passengers were carried by ships and plane in 1948. The exact number who flew the Atlantic isn't available but aviation sources estimate planes carried about 220,000 of that number.

Increase in trans-Atlantic travel this year is a general bettering of conditions abroad. Foreign countries are in better shape for tourists accommodations are more comfortable, and food more ample. Many overseas countries have dropped visa requirements.

Shipping men say it would be a cinch to top the 1929 record if they had the vessels to carry their potential passengers.

There are going to be about nine more passenger ships plying the Atlantic this year than in 1948.

MORE SHIPS AVAILABLE

In prewar days between 60 and 65 ships were in the trans-Atlantic service. Last year there were only 25. This year there will be 34 before the season ends.

As surface fleets are built up, air lines are obtaining larger and faster planes.

Reduced out-of-season fares have given the air lines a good Winter. Air line sources say an increasing number of overseas plane travel has been the answer to the persons with [illegible] vacation.

Executives of future trans-Atlantic passenger business simmer down to [illegible].

The steamship operators say its only lack of bottoms that limits them, many air line men believe their future lies in lower fares.

HESSETT, Suffolk, England (CP). — Forty of 69 houses in this village are unfit for habitation and beyond repair, a survey carried out by the rural council disclosed.

LONDON (CP). — Middlesex County Council is considering a plan designed to eliminate school children's foot troubles. Because of the high proportion of defective feet found among children at Middlesex schools the council may have expert fitters see that children get the correct-fitting shoes. The plan would be experimental.

Disappointed In Pacific Pay

TORONTO, April 23 (CP). — Toronto veterans of the ill-fated 1941 Hongkong expedition today protested the size of the pay cheques they received in the mail.

The cheques covered the bonus for Pacific service from June 1 1945, until two months after the men returned home. For the average private in the expedition the sum totaled $56.40.

J. R. Stroud, treasurer of the Toronto Hongkong Veterans' Association said the men believed they should have been paid from December, 1941, when they were captured by the Japanese.

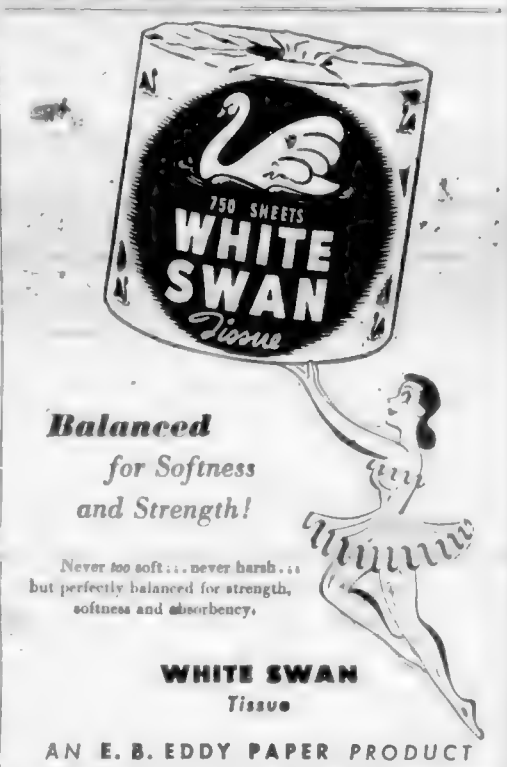

Balanced for Softness and Strength!

Never too soft . . . never harsh . . . but perfectly balanced for strength, softness and absorbency.

WHITE SWAN
Tissue

AN E. B. EDDY PAPER PRODUCT

It's "The BAY" For . . .

MARGARINE

MARGENE BRAND

IT TASTES GOOD!

Serve it . . . on bread, toast or rolls . . . use it in pie or with jam or honey!

IT'S GOOD FOR YOU!

[illegible] . . . contains 3,925 I.U. of Vitamin A per 100 grams. Spread it on thick!

IT'S EASY ON THE BUDGET!

Margene is 'in', too . . . for it's lower in price than other spreads . . . yet high in food value!

40c per lb.

BAY Provisions, Lower Main Floor
Phone E 7111

Hudson's Bay Company.
INCORPORATED 2ND MAY 1670

The BAY Features BRITISH AMERICA PAINT COMPANY, LTD.

Fine Quality Products . . .

BAPCO PAINTS - ENAMELS - VARNISHES - LACQUERS

Dull dreariness rarely serves as an inspiration, but for this Company, such was the case. The drabness of a paintless town inspired the late W. J. Pendray to go into the paint manufacturing business way back at the turn of the century. It flourished. In fact, it grew and grew until today it is Western Canada's largest. Around us we see the results of these fine products, though we seldom take time to fully appreciate their necessity to our way of life, for it has become almost automatic to turn to Satin-Glo or Bapco when we want one of the best procurable. The BAY features these products with pride, and we take pleasure in saluting this Victoria Company and their staff. You'll find complete selections of Bapco Paints in our Housewares Department, Third Floor.

Stage one—mixing dry color and varnish to the proper constituency for grinding.

Grinding Mill where dry color and oil are ground to form base for paint.

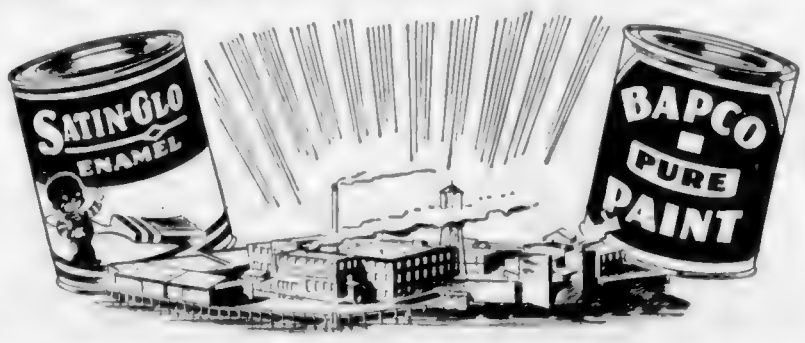

Victoria staff of the British American Paint Company Limited, branch offices are located in Vancouver, Calgary, Edmonton and Regina.

Fine Process where paint base is thinned, tinted to desired color and strained.

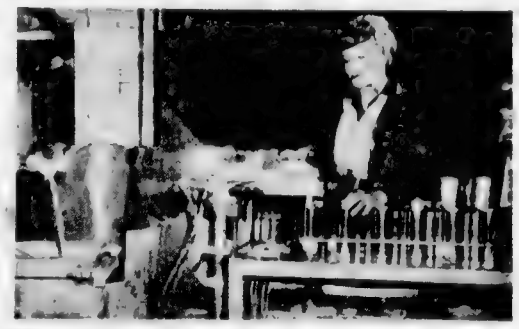

Filling Machine which automatically fills correct amount in each can.

Labelling Machine automatically labels can ready for packing.

Testing for hiding power and drying time of the paint.

MAY 2ND TO 7TH IS VICTORIA'S

CLEAN-UP, PAINT-UP WEEK

Do your part towards making our city lovelier. Sponsored by the Junior Chamber of Commerce.

Hudson's Bay Company.
INCORPORATED 2ND MAY 1670

STORE HOURS:
9 A.M. to 5 P.M. — Wednesday, 9 A.M. to 12 Noon
Telephone E 7111

The BAY — Your Friendly Store — Guarantees 100% Satisfaction With Every Purchase

Uncle Noah

★ ★ ★ ★ ★ ★

A Short-Short Story

By FLORENCE BAUGH

WITH all the assurance of his seven years Tommy thumped a watermelon saying confidently to Uncle Noah, "This one's ripe."

Uncle Noah thumped it, listening attentively. "It sho is ripe. You kin pick 'em, boy."

Tommy's freckled face glowed with delight at the old man's praise.

To Tommy Uncle Noah was as much a part of their farm as the creek and the spring and the rock bluff.

To Uncle Noah, self-appointed guardian, Tommy was dear beyond all else. The first strawberries, the reddest apples, the ripest peaches Uncle Noah brought always to the path to your grandmammy's door ... [illegible]

When he was telling the story to the men Tommy ... [illegible]

"IT SHO' IS ..." [illegible]

[illegible]

... "Ain't goin' nowhere, jist on the move," answered Uncle Noah. "Ain't many 'round here no mo', but I 'member when they beat a reg'lar ... [illegible]

A Most Unusual Occupation

TO FASHION FLOWERS ... [illegible]

★ ★ ★

Victoria Man Makes Flowers Of Vegetables

WILLIAM A. Whaley, 538 Harbinger Avenue, steward on the SS. Baranof, Alaska Steamships, Ltd., disclaims the theory that his hobby is the mark of a frustrated landsman.

"All Englishmen like flowers, you know," is his explanation.

Just before the Baranof sails Whaley purchases large quantities of fresh vegetables, most of them of the common table variety but carefully chosen for color and firmness. ... [illegible]

B.C. Forests Provide Top In Revenues

[illegible]

... manufacturing and retailing these units of production the forest dollar will directly benefit one third of our population.

Lanky Sharks Just Nuisance

A common sight in British Columbia coastal waters is the ... shark ... [illegible]

... brown shark, the soup-fin shark, which goes to be upwards of six feet overall, and of considerable commercial value because of high vitamin content of the liver.

STAMP PACKET

[illegible]

* * *

An ... [illegible] ... he bade the visitor enter. The latter carried a shoe box crammed with triangular Capes, and the ad- ... [illegible]

* * *

[illegible] ... ordinary postmark after removing the day of the month and year and inserting his initials and value of one penny in their place.

The Daily Colonist. Magazine

(ESTABLISHED 1858)

VICTORIA, B.C., SUNDAY, APRIL 24, 1949

A Cutter in a Fair Wind Off Victoria

Ottawa Expert Checks Suspicious Stamps

* * * * * * *

Detection Device Shows Up Old Markings on Spurious Postage

By JOHN HUGHES

[illegible] one-cent and red four-cent stamps. Through infra-red [illegible] red [illegible] stamp [illegible] bleached out [illegible] leaving tell-tale [illegible] wavy lines which prove conclusively that stamp has been used before.

W. T. TAYLOR, [illegible] in charge of Special Investigations Division, examines photograph of stamps [illegible] with [illegible] [illegible] and result.

BETTER look twice at those postage stamps before you lick them and put them on the letters you plan to mail. If any have been used before you may end up behind bars. It's happened before; your Postoffice Act has teeth in it.

Mrs. Curt Schmidt thought she had a means of [illegible] herself money and [illegible] contributions to the Canadian Government, a practice [illegible]. But her scheme landed her in jail.

Mrs. Schmidt is a Canadian of German extraction. She sends parcels to relatives in the Fatherland frequently and corresponds regularly with an inmate of a penal institution in Canada. If his name could be mentioned here you would recognize it immediately.

Until recently she accomplished all this without paying for postage.

Patiently she would work to erase cancellation marks from used postage stamps until, with just casual inspection, they looked as good as new. Then she would put on new mucilage and attach the stamps to her parcels and letters. Her supply of stamps seems to have been limited, although it's hard to imagine, because she had her relatives in Germany return them to her so that she could use them yet again.

THE TEMPTATION

The reuse of postage stamps is a big headache to the Postoffice Department. And the big trouble is that you just can't tell who will do it. People who wouldn't dream of stealing a like amount of money don't bat an eye when they remove cancellation marks from used stamps and stick them on their mail. In this matter, at least, they consider the Federal Government to be fair game. And the officials concerned report that women outnumber men as offenders about six to four.

While it can almost amount to big business as in the case of the man who had 40 parcels with illegal postage on them at one time, most people who indulge in the practice are motivated by the petty desire to save just a little bit of money. But the department does strike back and last year 29 stamp re-using Canadians had reason to regret the error of their ways. There were that many fines imposed, and 302 others were lucky enough to get off with just stern warnings.

Walter J. Turnbull, Deputy Postmaster-General, has a wide-awake staff in Ottawa working under the direction of Chief Inspector of Postal Services Norman H. MacDonald. With up-to-date crime detection equipment, they spend long hours safeguarding the taxpayer's dollar. The case history [illegible] of what they're up against.

Mrs. Schmidt [illegible] with her [illegible] postal employee in her home town post office thought her stamps were beginning to look a little anemic. There were no visible marks on them it's true, but they just didn't look right. Perhaps they had made too many ocean voyages.

[illegible] WAVY LINES

He took one of her parcels to his postmaster who promptly sent it along to Ottawa. Once there, William T. Taylor, in charge of the special investigations division, had the stamps inspected with the aid of infra-red photography. When the resulting photographic prints were examined, there it was: [illegible] wavy lines running through the stamps to prove beyond a doubt that they had already been through the mails.

When a red stamp is photographed on infra red film and under infra red lights the red in the stamp appears as white paper. But if [illegible] has been cancelled the [illegible] cancellation marks will [illegible] on the film. It is never possible to entirely remove the cancellation [illegible] and the remaining particles stand out like a sore thumb. It [illegible] can't go wrong.

If the suspect stamp is blue or green, other methods, including ultra violet light, which are [illegible] effective, are used to detect the fraud.

BURDEN OF PROOF

It doesn't pay to be careless about postage stamps. Section 100 of the Postoffice Act provides for fines ranging from $10 to $40 against anyone who uses, or attempts to use, a postage stamp that has already been through the mail. And although our system of [illegible] is usually innocent until proven guilty, here is one place where it isn't quite as simple as that. If a previously used stamp is found on correspondence sent by you, you're guilty of an offense under the Postoffice Act. And the burden of proof is upon you! All the department needs to do is prove that the stamp has been used before, and [illegible] that's easy.

[illegible]

Sitting on the Fence

By Nathaniel Gubbins

[illegible]

THIS WEEK'S COVER

A CUTTER WITH [illegible]

[illegible]

Table Vegetable for Late Market

Island Area Suited to Cauliflowers

WHILE the [illegible] cauliflower [illegible] response from the average [illegible] the interest is immediately [illegible] It should be [illegible] that it [illegible] parts of Canada where the Winter temperatures are relatively mild, that this crop can be satisfactorily grown [illegible] to parts of the [illegible] southern Vancouver Island. Here it is one of the most important market crops, and is normally shipped out of the province [illegible] lots to Prairie points. While it is a crop of considerable commercial importance, it should also assume an increasingly important place in home gardens of the area.

The terminology used in connection with this crop is rather loose, for while it is popularly referred to as "Christmas" cauliflower by commercial growers, the usual season of cutting includes the month of November as well as December. Exceptions occur, for in the unusually early season of 1948, the bulk of "Christmas" cauliflower was harvested by the end of October and there was a short supply for the Christmas trade.

VARIETY TRIALS

In variety trials at the Dominion Experimental Station, Saanichton?, B.C., says R. M. Adamson, good success has been obtained from the varieties November-December and Veitch's Self Protecting. Other varieties which have shown promise [illegible] November [illegible].

[illegible]

Soil for the cauliflower crop should be of good fertility and reasonably well drained. If possible apply barnyard manure or compost to the area in the Spring before [illegible] at 10 to 15 tons per acre. In addition an 8-10-5 fertilizer should be applied [illegible]

[illegible]

Perennial Flowers Grown From Seed Not Difficult

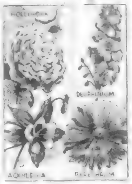

FOUR POPULAR PERENNIALS

[illegible]

Today's Garden-Graph

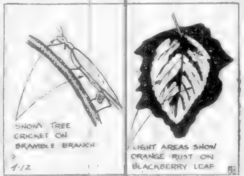

Safety First for Bramble Fruits

By DEAN HALLIDAY

[illegible]

Quick Death to Earwigs In New Poison Formula

A FEW [illegible]

[illegible]

—Victoria Horticultural Society

Some Useful Garden Hints

* * * * * * *

[illegible]

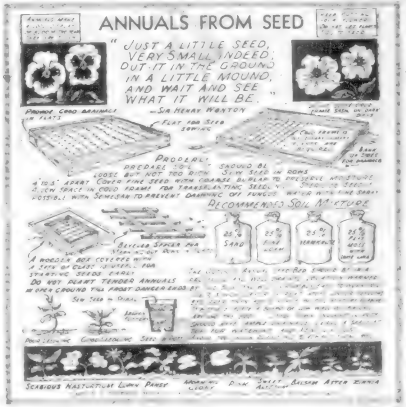

Old Homes and Families

By J. K. Nesbitt

EDGEHOLME is a place of long-gone romance in the Sooke district. There isn't much there now—a few old shacks—but the area is covered in a ghost-like glamour, for in the fifty it was the scene of a great old rush that mushroomed a topsy-turvy village on the banks of the Leech.

Hotels went up overnight; there were taverns and dance halls, and all Victoria was in a fever of excitement. Communication between Sooke and Victoria in those days was by water; it was the gold rush that built the first trail, which eventually became the road of today.

Leechtown and Leech River were named for Peter John Leech, an adventurer of pioneer days, who roamed the wilderness looking for gold and surveying this Island, until a fastness of mountains, rivers and lakes was mapped and made known to the white man.

BORN IN DUBLIN

Peter Leech is one of the many pioneers who contributed so much to this country, only to have what they did lost to the public in the shrouds of time, though their records are carefully preserved in the Provincial Archives.

Leech's daughter, Mrs. Fanny Fawcett, of Waterloo, B.C., perhaps best sums up her father's life story: "My father was born in Dublin and was educated at Trinity College there. As the war in the Crimea was being fought, he joined the Royal Engineers and went out there and was astronomer to General (Chinese) Gordon, of Khartoum. At the end of this, he returned to England and as the Royal Engineers had been ordered to British Columbia, he left England with them and reached Victoria in the vessel Theresa City in April, of 1858, with Col. Moody.

"After the Royal Engineers were disbanded in 1862, he again took up his profession of civil engineer. One of the trips he spoke about so much was the surveying for the overland telegraph, route through Northern British Columbia, which was to have gone through Alaska, Siberia, and Russia to the capitals of Europe. This was abandoned when the Atlantic Cable was opened. He and Thomas Elwyn were both engineers on this trip and many hardships they endured. My father's party got lost and nearly starved to death. They had eaten all food and all that was left was an old dog skin coat. They made soup of this and just as they had given up all hope, there appeared on the scene some Indians from Kispiox. These Indians could not do enough for them. They took them to their village and carried them back to life.

BY COMPANY SERVICE

"After this trip was over my father returned to Victoria and joined the Hudson's Bay Company service and was manager of the store in Regina. There were many ships in the harbor then, both steamships and sternwheel vessels, so it was a very busy place. When this was closed he moved into Moose Jaw and became city engineer. He later went to Battle Creek, in the early 90's, to lay out the first hospital. At that time there was no water and but when he got off the boat he got onto a canoe, manned by Indians. Three canoes were paced up the river and it was a slow process, as the river was so swift it took hours to go up and a very short time to come down. The Battle Creek Indians are wonderful musicians."

It was in the late 90's Mr. Leech built Avalon Villa, a big wooden home which stands yet on the corner of Avalon Road and Douglas Street. He had married in 1873, Mary Macdonald, a pioneer like himself. She, with her mother and four sisters had arrived in Victoria from England in the sailing vessel Tynemouth in September, of 1862. The Colonist of October 25, 1873, announced the Leech-Macdonald wedding: "On the 22nd inst., at Christ Church by the Very Rev. the Dean, Peter Leech, of the Hudson's Bay Company service, to Mary, eldest surviving daughter of the late A. Macdonald, Esq., of Staffordshire, England."

HOPTER MUSICIAN

Mrs. Fawcett tells something of her mother: "My mother was born in Calcutta, India, but moved to Scotland when she was quite young. She was the daughter of a clergyman and a very fine musician. Although she played the piano well, her instrument was the pipe organ, and she really was wonderful. I remember her telling me on many times of all the weddings she played for, and the churches she opened, among them the little church, at Esquimalt, St. John's Anglican Church, Reformed Episcopal, and she also played in the Methodist Church and St. Andrew's."

Of Avalon Villa, Mrs. Fawcett says: "It was an ugly house, but was quite livable, with frescoed ceilings, maple and oak mantelpieces, and maple and oak staircase and large rooms. There was no Douglas Street then, only a trail into the park in front of our home. Beacon Hill was nothing but a frog pond in those days and forest."

THE SOOKE HILLS

It was when he was a bachelor that Mr. Leech plunged into the farthest reaches of Sooke. His first report on Sooke gold to the Vancouver Island Exploration Company was mentioned in The Colonist of July 23, 1864: "Gratifying intelligence from the exploring party ward was received by the exploration committee on Saturday from Mr. Leech that good paying diggings had been found up the Sooke River. Peter John Leech is the secretary some of the gold washed out by the party is before us of very fine quality. He adds — that prospects obtained with the rude means at his hand varied from 8 to 25 cents to the pan; the average being about 12 cents."

When the Leech River gold rush died out, Mr. Leech went on further trips of exploration to various parts of the Island. He was indeed an explorer. One trip was reported in The Colonist of August 4, 1868: (Wiser Weekly Times): "Peter Leech, the exploring party, under the command of Mr. P. Leech, has returned from the schooner Surprise. The party consists of Messrs. Leech, Cameron, Campbell, Moller and four Indians; Registrar-General Anjou accompanies the expedition. They landed dobarking at Cold River, Nitinlat Arm, Hooka Gomid, said will make their way across the lofty chain of mountains north of that point, to come out on Salmon River on the northeast coast of the Island. It is but reasonable to suppose that much good will result from the examination of the interior of the country—and we may here observe that the committee will be glad to receive from Mr. Leech notice, as the funds already on hand are not quite sufficient to cover the necessary expenditure and which have been managed with the most careful regard to economy."

"AVALON VILLA," facing Beacon Hill Park.

AT AVALON VILLA

While her husband was spending his summers in the wilds of Vancouver Island, Mrs. Leech stayed home in Avalon Villa with small Fanny. Nearly every day she walked to Reformed Episcopal Church to make the church organ music she loved so much and which was a part of her life. No big wedding was quite complete without Mrs. Leech at the organ, and so she was busy. Her mother lived here and she had married others—two of whom were married in southern Louisa was Mrs. William Lewis, the wife of the Bank of British North America; and Ann Janet was Mrs. James H. Lawson (he was the first Hudson's Bay Company). Another sister, Bryony, was Mrs. Alexander Stephen.

Mrs. Leech died young. The Colonist, of April 28, reporting her death and telling of the sadness that fell on so many people of Victoria, Thursday morning, Mrs. Leech, the beloved wife of P. J. Leech, C.E., passed away in her 56th year, sincerely mourned by a large circle of friends. The deceased was one of the old-timers of Victoria, having come to this city when British Columbia was a Crown Colony, and one of her favorite methods of conversation used to be the changes which have taken place in the physical of the province during her time.

—Provincial Archives Photo.

FANNY LEECH—now Mrs. Fawcett.

—Colonist Photo.

In the first survey of the Island, Mr. Leech was active participant, and in the deceased ever had a hearty helpmate. Mrs. Leech, who has always been an active and energetic woman, was a few days ago seized with pleuro-pneumonia and so speedily did the symptoms develop that she was removed to the Jubilee hospital. From the moment of her admission — no hopes were entertained for her recovery. The greatest sympathy is felt for Mr. Leech, who himself is in delicate health."

FUNERAL SERVICE

The funeral was from Avalon Villa, The Colonist stating: "A sorrowing congregation crowded the Reformed Episcopal Church to the doors—Hon. Rt. Rev. Bishop Cridge, Assisted by the Rev. C. E. Dobbs, conducted burial service. Mrs. P. J. Leech, a lady universally loved and whose service to the church will never be forgotten, the choir seats were filled and the service throughout was most impressive. The funeral procession started for Ross Bay Cemetery—and had an hour afterward the earth closed over the remains of a woman whose loss to many will be irreparable. The pallbearers were Messrs. J. J. Austin, D. B. Harris, Jas. Fraser, P. C. Kent, R. Wolfenden and E. White."

Mr. Leech stayed on at Avalon Villa, comforted and cared for by his daughter, Fanny. In June, of 1899, he died in his home.

Waltons, in his "British Columbia Fine Names" said: "Peter Leech River was named after Peter John Leech, land agent and astronomer of the Boundary Commission expedition. Dr. Robert Brown, commander and Government agent, 1864. Gold was discovered in Leech River by the expedition, and during the latter part of 1864 and in 1865, it is said upwards of $100,000 worth of gold was taken out of the stream. The excitement in connection with the precious metal was intense around Victoria, and a number of embryo towns, with stores and hotels, sprang up in the district."

MRS. PETER JOHN LEECH—organist at weddings.

PETER JOHN LEECH—he found gold.

These Things Can Happen

NEW YORK (NANA)—Lighter side of the news from the world's press:

WAGER:

A well-known British journalist who must perform remain unidentified—has just won an unusual bet as a result of a wager he made between the city's East and West ends.

The newsman clipped two editorials from a 1944 Berlin paper—translated them—copied them and affixed his "Machinder"—and sent the lot, in one, declaring that "capitalist America seeks to dominate the world," to a newspaper under decision license. Result: Consolidated Industries on page 1. The other, warning of the "Bolshevik menace," he sent to a newspaper in West London and the result: A prominent display with bold headlines.

So the journalist won his bet and collected two cheques in bool.

(Wiser Weekly Times)

* * *

PERSONAL:

Higashi Kuni, former premier of Japan, has gone into business. He makes bad jello pictures, and a sideline runs a fish market on a street in Tokio. It is not reported whether he has sold any of his wares to his cousin, Emperor Hirohito.

(Regina Herald, Saskatoon)

* * *

DOGS:

For some reason best known to themselves the members of the Casino Club of France decided long ago that all dogs birth in the same year should be given names beginning with the same letter. They started out with "A" and last year got around to "W," so that the pups were tagged with such names as "Wagram," "Waterloo" and "Wellington." Complaints were many since "W" is a foreign letter in the French. But this year dog owners are really angry. This is the "X" year and they are forced to choose such names as "Xylophone," "Xantippe" and "Xingu." One owner who wanted to call his dog "Machinder"—and then for confidential reasons—was forced to burden his pup with "X-Machinder."

(Intermountain, Madrid)

* * *

JAIL:

Prisoners at the central prison at Hamtinaki, Finland, are treated as well that they voluntarily do an extra stretch of six months. (The prison is one of the cleanest in the world.) Inmates are given opportunities to train its young inmates in various useful trades—on the British and United States model.

The training school is financed by a former prisoner, Peter Forsstroem, a mining engineer, who was released last Fall after having been imprisoned as a "war criminal" because of his anti-Soviet activity. During his detention, Forsstroem was allowed to conduct claims himself, and now he has donated tools and machinery for the school and provided scholarships—on the outside—for the best pupils.

(Toronto Daily Star)

OUR HEART'S IN THE RIGHT PLACE

On Victoria Homes—
New and old.
Furnished by Humbert—
You'll be sold!

Victorian Collector of Trees and Woods

By H. B. STEVENS

* * * * * * *

H. B. Binny Has 1,500 Species From Many Parts of the World

ROOTS OF THE Sacred Bo' tree of Anuradhapura, Ceylon. A religious and documented record shows this fig tree to be 2,154 years old and to have been the yard provider for all other specific trees in Ceylon.—Colonist Photo from Columbo, Ceylon.

"ONLY God can make a tree" has become a popular remark due probably to well-known poem, but it salutes an entirely different meaning when discussing trees and their peculiarities with H. Binny, View Royal, B.C. As is so often noticed among individuals who have become immersed in a subject as an hobby, and which has eventually impersonated almost every fibre of the person concerned, Mr. Binny talks about his trees and their wood as though they were his own children, submerging himself and his knowledge into his hobby to such an organ that he is almost forgotten as his accounts some of the astounding facts concerning "wood."

In a small room overlooking an acre of lichen-covered rocks interlaced with dainty trees and many varieties of conifers, there are 1,500 different specimens of the wood from trees in almost every part of the world, each classified and dignified with its official name and the country in which it is indigenous.

IN FOREST WORK

Being intensely interested in botany, Mr. Binny joined the British Columbia Forestry Department in 1944 as assistant ranger, and was sent into Northern British Columbia as far as the limit of the Alaska Highway, where his duties were primarily fire protection. His first year was spent in and around Prince George, then in Fort St. James and Fort St. John for the second year, whilst his third saw him at Peace River, Pouce Coupe and Peer Pass Highway.

Among the great variety of trees he found some of the largest cotton woods in his experience, measuring 140 to 150 feet in height, but all were dead, age had killed them, which was estimated at 80 years. Not old in the line of trees but notable amongst cotton woods.

His experiences in the North intensified his desire to learn more of trees and his correspondence with arboreals continued to expand. Today, in that little room on feet square, can be seen the natural product from such countries as Canada, United States, Mexico, British Honduras, West Indies, South America, Japan, China, Malay States, Australia with 136 varieties, India and Ceylon, South Africa with 96 types, East Africa, New Zealand, England, Norway, Island of Cyprus and Tanganyika. There are many others. Packed away in special cans are 420 samples of the thinnest trees in the world, they come from Canada and the United States of America. The lightest wood known as Mexican Chancarro is almost foreign like, one soft even to press, wood and weighs five pounds to the cubic foot. It is almost cocoa.

HEAVIEST WOODS

A piece of the heaviest wood—Lignum Vitae—from the West Indies and Central America weighs 71 pounds to the cubic foot. This heavy and pity and is used for the best wooden bearings and exceedingly productive. On record in the "Bureau of Commerce, 1936," this unique wood is shown as being used for medicinal purposes due to the oily and lubricating properties. Its value at that time was "seven golden crowns for one pound."

Boiling nuts and pumps are replacing brass in their bearings with this wood, states Mr. Binny. It lasts longer than metal and is quieter. But it requires noriculture. The writer handled a piece of this Lignum Vitae and found it still oily after being in Mr. Binny's room for two years. A sample of Burma Padauk, almost black, and so hard that nails cannot be driven into it until holes are bored through was further evidence that "Only God can make a tree." Lignum Vitae is more than double the weight of Douglas fir which weighs 28 pounds to the inference of British Columbia and 34 pounds a cubic foot.

COLORED GRAINS

Colored wood principally used for panelling and interior decorating have their nook in this collection. Red Peroba Rosa from Brazil, ebony, Australian red gum, much redder than Canadian cedar; Australian beef wood, an intense red; white Ayodire from West Africa, which is almost a satin wood. There are also samples of California red wood, "Big Tree" Sequoia Gigantea and be seen in Victoria today after being planted in 1880. The red wood Sequoia Sempervirens is there, too. Trees between Dawson Creek and Pouce Coupes will cross a border spanning the Kaskatinaw River in Alberta, are approximately 400 yards long with a tremendous infiltration of water from that Canadian red wood. Unique specimens of Australian wood from the Western Plains, the old sausage tree from South Africa, back bark from Jamaica and Central America are there. Over 1,500 years can also be seen in this collection, specimens of lasting quality in wood from Persia, China and Italy, make their home in this little room.

Mr. Binny's "piece de resistance" is the wood in the walls of his home in the world. The branch is about two inches long, thin as a dime with a pith-green centre as big as the top of a pin's head, it comes from Australia and is known by the name of Beach Sheoke. All this and more has been assembled by Mr. Binny within five years.

SEQUOIA GIGANTEA, Victoria's tallest tree on the boulevard of Mr. and Mrs. Thomas Hocking, 657 Moss Street.—Courtesy Roger Kerkham, Victoria.

Platter Chatter

By DAVID WHITNEY

INTERPRETATIVE musicianship is wonderful to behold as it unfolds from the violin of Yehudi Menuhin and the piano of Adolph Baller in Bela Bartok's first-violin-piano sonata. (RCA Victor, four D-inch.)

First, consider the score alone. It is cross-grained with idiom, seems dense with the forth, appears unmalleable because of entwining subtleties. Now hear it animated by Menuhin and Baller. It becomes an object no less whole than any other, with contrast and dimension and a design of aesthetic beauty. There is the finest interpretative performance on records in weeks.

TWO MOZART SONATAS

Hold you need an evening with this sonata and to make an effort of your own, if you're going to assimilate all the artists take from it. That may not be your inclination. But you have no wish to make an effort, try the sonatas in E flat and D of Mozart as played by Alexander Schneider, violin, and Ralph Kirkpatrick, harpsichord. (Columbia, long 12-inch standard or one 12-inch LP.)

Give this mark a quarter of an hour or 30 hours—it doesn't matter. It has you from the first playing of the first note and for the effortless pleasure, you listen to it again and again. The performances are superlative, and on the LP disc the recording is that, too. The reviewer did not have the opportunity to hear the short-playing version, which may or may not be of comparative quality.

Likewise potent to persons of all degrees are Schumann's "Manfred" overture and Berlioz's "Corsair" overture of the "Rose" overture which have been newly recorded by Arturo Toscanini and the N.B.C. Symphony. (RCA Victor, three 12-inch.) The venerable maestro exerts some himself in "Manfred," either programmatic powers or set forth with an etched clarity and achieve maximum force.

An Hallucination on a Hillside

STRANGE tales of the Sasquatch giants have come out of the hinterland back of Harrison Lake. Sometimes even by natives, their very existence is accounted—describe the big fellows with all the colorful eloquence some of them are capable of expressing under certain circumstances.

Those tales are somewhat on the order, too, of stories once related by Vancouver Island Indians, not the Squamishs, while at Nootka, learned about and received scores of the Nootka Indians, knew men who tossed big boulders about to make thunder, and who could, by the roots of a tree, snapped them off and piled them up playfully in what woodsmen now call windfalls.

But I never laugh when I read stories of Sasquatch, for I, myself, have seen one. Many years ago, I was on my old friend, Mike King, married sister, Mrs. Ingram, a recently favored myself and some others with "eye-witness" accounts of the Sasquatch giants. We were camping with "Indian" giants while following the rivers in a canoe sectional of the Vancouver Island forest.

TRAVEL ALONE

At that, I often wondered why it was those hairy, big fellows never traveled together, but Mike would only smile his full-faced smile when anyone queried how come no man that saw one figured in his narratives. "By the Holy Dove," he would say, "those fellows big as the hairy boys don't have to travel in pairs. They don't look for trouble, either, and they're so big and strong that one is still powerful and not bullies. I tell you, I remember how one time the presence of a Vancouver Island wild man as I sat with a bunch of newspapermen looking for a story, which led someone to infer Mike was probably a favored acquaintance, on when the giants depended for favorable publicity for their newspapers.

What prompted Mike King to stories and pass along his wild man stories is something he kept to himself—but I think it was because he was a man who loved the wilderness and its mysteries and who, in his own way, was a philosopher.

When Huge Men Roamed Island

By FRANK KELLEY

Mike was a big man, a man of great strength, and there was, below and beyond, close to the ground, a sort of still hazy longing over the mountains, ridges, and in the logs of the black pines and shrubs yellow close to the earth and west of where we had just passed through.

Then all of a sudden, so help me, as we gazed, gazzle-eyed, no doubt, there appeared about a quarter of a mile distant walking along a stretch of sparsely-covered ground, was the most gigantic form of a man ever a believer in giants might be envisaging. All three of us watched it intently for some moments until it was lost from view behind a thick growth of pines on our left and travelling in the opposite direction from that we were.

WHAT AN IMAGE

For several days we just stood there and looked for a reappearance of the figure, but none came. Then we had dispelled the last of the hazy mist McPhail called "other, what a mirage." And that's what it must have been, partly anyway, but it was so strong, both of your wary outlines hanging nebulous-like over the ground, it seemed to be a man actually walking, for we caught sight of him through the taller trees at times as he went on about his business.

Since then I have sometimes wondered what the kodak film might have registered on that occasion and the "giant" had I thought of the camera I was carrying. While it was a hallucination, perhaps for a few seconds, neither the distance nor the light was ideal, however, but I still walk down the slope a couple of hundred yards and took a snap off the ground the giant strode over. It was just such a setting as might suit a giant if parts, too.

That fanciful phantasmagoria, undoubtedly due to memory of the atmosphere, illustrated for my satisfaction anyway, how easily it would have been for lonely natives to have seen such of huge proportions.

Sold Exclusively by
Hudson's Bay Company
Stores

Hans Gruber and the French Horn

★ ★ ★ ★ ★

Conductor of Victoria Symphony Agrees Most Players Sensitive

THE treachery of the French horn makes the players of the instrument a breed apart.

That's the considered opinion of Hans Gruber, musical director and conductor of the Victoria Symphony Orchestra.

That doesn't mean that the French horn is liable to tear back and bite you if you don't keep a firm grip on it, he explained.

But, he says in effect, it doesn't matter how sweetly you blow, a sour note is apt to come out in the most unexpected and embarrassing manner.

Mr. Gruber says he learned some time ago when he was studying under Pierre Monteux, of the San Francisco Symphony, that you must never look at or directly address the French horn players in your orchestra, no matter how badly they are doing.

"They're so keyed up already, if you nag them, when they strike a sour note they might go completely to pieces," he explains.

"Instead you stop the orchestra and blame the error on the second fiddles. The French horn player knows who is really at fault, but his feelings have been spared."

The conductor says that pressure is on the horn players because they are actually sensitive.

"They must have iron nerves or nerves of silk" he says.

Violinists usually play in a group, but with the French horn, the player is tackling a part all by himself.

If he strikes a wrong note it sticks out like a sore thumb to a conductor.

Mr. Gruber doesn't attempt to explain just what there is about the instrument's "blending" that makes the emergence of your holes a possible contingency even with experienced players.

And the French horn player when questioned said he was too busy practising to explain the intricacies of the instrument's construction.

"But it's tricky all right," he said grimly.

Once past his concern for French horn players, Mr. Gruber became concerned in a pleasant sort of manner about the attitude of the public to symphony orchestras, especially to the Victoria Symphony.

But Mr. Gruber, who wears his hair long, doesn't talk like a long-hair.

In fact, he talks more like a maritime man, firing off conversational tracers as he goes, to judge the course of his speech.

HANS GRUBER, CONDUCTING the Victoria Symphony Orchestra at rehearsals, gets down to shirt sleeves, knows board of directors about treachery of French horn, of which more are six in orchestra. The young Victoria conductor doesn't use a baton, wields his wrists to relieve tension at rehearsals. Picture was taken while orchestra was rehearsing for recent Popular Request concert. "We select requests pretty carefully," the conductor said. "I don't like this idea of billing a request concert and then giving people what they think they like."

YOU BLOW IN hard and it comes out at the other end—if you're lucky and practice hard enough. Somewhere at the convolutions of the French horn, above, there are possibilities of a sour note that make horn players grey before their time, as they wait anxiously each time they blow to see what's going to happen to the note when it reaches open air. Asked to look appropriately worried while playing his French horn, George Seviier, leader of the section with the Victoria Symphony, asked plaintively: "Is there any other way you can look?"

My First Job . . .

MAGISTRATE HENRY C. HALL

I was enticed as a law student in 1901 after coming to Victoria at the turn of the century, to go and work I went to Nelson, B.C., in partnership with the late Judge W. A. MacDonald. Returning to Victoria in 1911, I was associated with several firms for many years and later had my own firm. In 1936 I was appointed to the position I held today. I was born in Detroit, Michigan, a Canadian by birth. Attending high school in Detroit, I did most of the after-school and holiday jobs suitable to students, and they were my first jobs.

Knitting Major Industry Of the Shetland Islands

By ELIZABETH RICHMOND

THE "Isles of Nightless Summer" is the name given to the Shetland Islands, the most northerly part of Britain, which are situated off the coast of Scotland, for during June and July there is hardly any darkness during the 24 hours. The Shetlands have been under the sovereignty of Denmark, but when a Danish princess married King James III of Scotland in the 15th century, the islands passed to the Scottish Crown. And as one sails through the innumerable caves that are found round the rugged coasts of the little islands, the Shetlanders follow their traditional occupations of farming, fishing, the rearing of sheep and ponies and fishing. The cold, bleak winds of the north of the moors produce the necessities of life, and the peat found locally is used as fuel.

The women of the Shetlands have long been famed for the beauty and fine quality of their knitted goods. They obtain the wool they need from half wild, long shaggy sheep, and pluck it from the animals instead of shearing it, so that the wool possesses great softness. All the carding, spinning and knitting is done in their own homes, and each knitter chooses her own patterns. Fair Isle, most southern of the group, is noted for its lovely woolen jumpers, which have a romantic history. In 1588 a galleon from the defeated Spanish Armada was wrecked on the shores, and while the sailors were waiting to be sent home to Spain they taught the women on the island how to knit the artistic patterns which have made their wares world famous throughout the world.

OLD LERWICK

In the ghosts of Lerwick, the capital of the Shetlands on the island known as Mainland, the art of the native wool workers can be seen at its best, for all kinds of articles from lace shawls and scarves of extreme delicacy to socks are displayed there for sale. Old Lerwick, now 300 years of age, had a distinctly Venetian appearance. The houses fringing the shore are all built out into the sea, a relic of the days when, and sometimes the inhabitants can be seen catching fish from their own windows. Subterranean passages lead to the narrow and winding streets. This part of old Lerwick presents a great contrast to the new part of the town, which is well planned and which has many modern buildings. The Town Hall is one of the most interesting public buildings; its fine stained glass windows commemorating Norse kings and saints were gifts from the cities of Amsterdam and Hamburg.

YOU never can tell what will pop up in our daily mail from high school girls and boys. For example, today's crop of letters including queries on corsages, introductions, what kind of clothes to wear and when to wear them. See what I mean? No dull moments.

"I would like to know how a corsage should be worn. I always thought it should be worn with the ribbon up, but some girls wear the flowers on top. Which is the correct way?" Ans.—It's a deep, dark mystery why so many girls and women wear corsages upside down with the ribbon on top and the flower pointing down. After all, the flowers are what count, so they should be uppermost. The ribbon is used only to cover the stems and wires . . . merely a finishing touch. So pin the flowers upward, stems down, as they grow, and you'll be correct.

"What do you do when you meet a friend and he has someone with him and is careless or thoughtless enough not to introduce you?" Ans.—Some people give a hint when introductions are in order but are overlooked. In a friendly way, you could say, "We haven't met, have we?" or "You go to Central High, don't you?" or something similar to remind your friend of an introduction.

"Are lace sweaters, skirts and blouses as dressy as address for a date, dance or a party?" Ans.—No. Sweaters and skirts are fine for school but are not dressy enough for parties, dances or special dates. Some blouses are dressy enough for social life. Dresses are best of all. They are the correct choice for most dates, parties and dances . . . It's good psychology to wear them, too, so your friends and dates can see how attractive you look in something besides the kind of clothes you wear to school every day.

Creatures Along the Seashores

★ ★ ★ ★ ★

Coastline of British Columbia Supports Strange Marine Life

By PHIL GRAHAM

ABOUT 1,200,000,000 years ago, a small worm appeared on the barren shore of one of the great seas of that time. Squirming over the bare, stark beaches, under huge, jagged boulders, the tiny worm began writing a page in the book of evolution.

Descendants of the worm, unchanged for millenniums, are still writing the same page, but since that first worm, many other animals have appeared on the scene. Each added its own page, and as classes, groups and families developed, the pages grew into chapters and sections.

The writings of the tiny animals swelled into a mighty volume, still growing. A good part of it lies along the British Columbia Coast, where extreme variations of environment within short distances, support many kinds of marine life.

DIVIDED BY NATURE

Technically, the seashore is called the "Littoral" and extends from the lowest low tide to upper reaches which are occasionally wet by spray. Since different species of littoral dwellers prefer different environments, the area is divided into two main sections, rocky shores being one, beaches and mud flats the other. The area is further divided into zones, according to the tide levels.

The first zone, called the supermost, is exposed to the top end only low enough to see the bottom clearly, they are high enough out of water

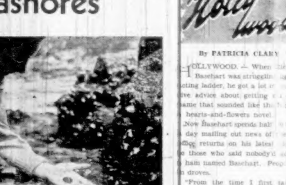

A SHIELD LIMPET at the lobe's hand. On the rock look are barnacles, or corne worms, growing from the limpets.

to study dry shod. Many hours of profitable entertainment are to be had in watching the tiny world of the pool live its life.

VANCOUVER AQUARIUM

The Vancouver aquarium at Stanley Park affords an excellent opportunity for observing these animals which live over the whole of the littoral zone. A museum of preserved specimens is maintained by the Pacific Biological Station near Nanaimo. The Provincial Museum at Victoria contains preserved and mounted specimens, as well, as a series of excellent drawings showing the formation of species, and the details of some of the more elementary types.

Dr. Clifford Carl, director of the Provincial Museum at Victoria, members of the marine section of the Victoria Natural History Society, biology teachers at the universities, colleges and high schools, are all keenly interested in littoral life and assist the student.

Standard references available on littoral life are available in the public libraries. "Between Pacific Tides" (Ricketts and Calvin) and "Seashore Animals of the Pacific Coast" (Johnson and Snook) are two of the most useful.

Much observation and classification still remains to be done in the littoral area of the British Columbia Coast.

Tips for Teens

By ELINOR WILLIAMS

Drop Bombs to Spread Health

By ELIZABETH WREY

★ ★ ★

Britain Leads War on Germs

WHEN President Truman spoke in his inaugural address of the necessity of extending help to that half of the world's people who are living in misery, he added: "For the first time in history, humanity possesses the knowledge and the skill to relieve the suffering of these people."

That knowledge and skill has culminated in discoveries which are pushing back the frontiers of disease and malnutrition on every continent. It has fallen to Britain, as the world's main colonial power, to lead this war against disease and malnutrition in the undeveloped parts of the earth. Ever since Ronald Ross, who discovered the cause of malaria in 1897, and Sir Patrick Curd and Dr. Garnett Davey, who recently discovered antyriolic (the drug that cures sleeping sickness in cattle), the Britons have been playing a notable part in this struggle, which will require as much scientific skill, capital and international resources as any major war.

RAVAGES OF DISEASE

In spite of the tremendous sums spent by Britain and the last generation, and the scores of doctors and scientists who have died at their posts in coping with the ravages of disease, much more remains to be done. The inhabitants of the dependent territories have been brought to a point of training where many of them can serve as doctors, nurses and research workers.

In large areas of the world, the people still live a tribal existence in primitive conditions. Illiteracy is widespread, frequently the witch doctor still holds sway, and Western medicine is regarded with suspicion. Malaria is one of the worst hazards, and in spite of a wide range of British discoveries over the last 50 years, including the anti-malarial drug paludrine, malaria is still rife in Africa, India, the West Indies and Malaya. In these areas are approximately 5,000,000 fresh cases every year, and 1,000,000 are fatal. In West Africa, of every 1,000 children born, 500 leave their first birthday, and of these at least a quarter die of malaria.

PROJECTS UNDERWAY

More effective than trying to prevent malaria by drugs, is to attack the mosquito, and destroy its breeding places. Swamps are being drained, streams are being sprayed with oil, drainage improved, dwellings sprayed with D.D.T. and other insecticides. Since 1945, funds equivalent to well over $4,000,000 have been lent by the taxpayers of Great Britain for anti-malarial work in dependent territories. Larger sums have been made available for ancillary engineering, drainage and health services that will, among other benefits, reduce the incidence of the disease.

Leprosy has been fought for years by British and American scientists. It is estimated there are about 500,000 lepers in British dependent territories, principally in Nigeria, but also in Malaya, the West Indies and the Pacific Islands.

In the last 12 months alone the equivalent of $2,440,000 from the tax funds of Britain has been made available for the prevention and treatment of the disease, as well as considerable funds from private charity. The plan is to help the leper to lead as normal a life as possible consistent with protecting the health of the community. Lepers are persuaded to undergo treatment willingly, instead of trying to conceal the disease. Children of lepers are separated from their parents at birth and kept under supervision.

LEPROSY SERVILE

In 1943 a Government Leprosy Service was established in Nigeria. A research station was set up at the Uzuakoli settlement, which comprises 36 local centres, and a training centre for nurses. When a patient is brought to the settlement in the early stages of leprosy, it is probable the disease will show signs of being arrested after two or three years' treatment. The patient is then discharged with a certificate that he is fit to live with healthy people. In 1946 there were 41,000 leprosy cases in the leprosy service area who received 2,324,000 hydnocarpus oil treatments.

Sleeping sickness, like malaria, is attacked both by the administration of drugs, and the elimination of the insect which carries it, the tsetse fly. In Nigeria, the Gold Coast, Sierra Leone, Gambia and East Africa, where it is prevalent, the disease is a fundamental barrier to progress. In British West Africa alone, at a low estimate, it costs $4,000,000 a year through the deaths of cattle, and prevents the use of vast tracts of fertile land. Super 30s and mapanasaide, discovered by United States researchers at the Rockefeller Institute, are used for treating sleeping sickness in human beings, and a remarkable new drug antryolic for protecting cattle, has been proved successful by a team of British scientists. This may eventually make British Africa one of the great meat-producing centres of the world.

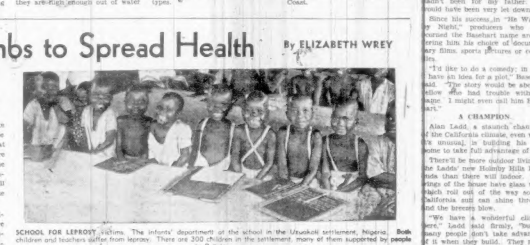

SCHOOL FOR LEPROSY victims. The infants' department at the school in the Uzuakoli settlement, Nigeria. Both children and teachers suffer from leprosy. There are 200 children in the settlement, many of them supported by people in Britain.

Hollywood

By PATRICIA CLARY

HOLLYWOOD — When Bernard Baeshart was struggling at the acting ladder, he got a lot of conflicting advice about getting ahead. One of the things that sounded like fun was to be a hearts-and-flowers novel.

Now Baeshart spends half an hour every day mailing out news of himself, returns on his latest picture to those who said nobody could see him named Baeshart. Presto! Jolson shows.

"From the time I first talked Broadway, almost ten years ago," Baeshart said, "agents casting directors and producers have told me the name of Baeshart was too difficult. Nobody believe it was mine. They said nobody had a name like that."

The name dates back to English ancestors who came to America in the 1600's, but even Baeshart's agent scoffed at the story. He wouldn't believe it until Baeshart dug proof out of the family files.

ON THE DEFENSIVE

Baeshart's "discovery" has made him even keener than he was in defending, because he just got tired of defending it. "I thought Arlington Enough was too fancy for Robert Taylor, people argued, and Archibald Leach sounds for Cary Grant; why should he stick to Richard Baeshart.

"My fellow actors used to call me Bernie Schoenfeld," he said, "I probably would have given in, if it hadn't been for my father. He would have been very let down."

Since his success in "He Walked by Night," producers who once scorned the Baeshart name are offering him his choice of documentary films, sports features or comedies.

"I'd like to do a comedy; in fact, I have an idea for a plot," Baeshart said. "The story would be about a fellow who had trouble with his name. I might even call him Baeshart."

A CHAMPION

Alan Ladd, a staunch champion of the California climate, even when it's unusual, is building his new home to take full advantage of it.

"There'll be more outdoor living in the Ladds' new Holmby Hills ranchito than there will indoor. Two wings of the house have glass walls which roll out of the way so the California mist can shine through and the breezes blow.

"We have a wonderful climate," Ladd said firmly, "but so many people don't take advantage of it when they build. They make their homes with small windows and do their way to get outside."

Besides Ladd's job it's hard to get away from the bumble. The demi-veteran and Sitting-room all have trails of glass opening on a patio. They can be moved away in good weather, and nobody's the wiser at all.

BARBECUE PIT

The plan also makes it possible for Ladd to do away with the usual fireplace in the den. Instead the fireplace in the den serves as one, but it's built through to the kitchen to save Mrs. Ladd lots of extra steps.

Alan and I got interested in the idea when we lived in our hidden Valley ranch several years ago," Ladd said. "The only place we had there was a five-stall garage that turned into a house. It was a manufactory he spent a lot of time out through the deeds of cattle, and prevents the use of vast tracts of fertile land. Super 30s and mapanasaide, discovered by United States researchers at the Rockefeller Institute, are used for treating sleeping sickness in human beings, and a remarkable new drug antryolic for protecting cattle, has been proved successful by a team of British scientists. This may eventually make British Africa one of the great meat-producing centres of the world.

The Mr. and Mrs. and the two youngsters will move in as soon as added finishes his latest Paramount picture, "Alias Mr. Midnight."

BOOKS

By W. T. GALT

Storm warnings have been hoisted in United States tearooms ever since a few weeks ago when The Saturday Review of Literature leveled its sights on what it called the "bogus best-seller" lists.

It all began back in February when Harcourt Brace, publishers of "The Seven-Storey Mountain," became irritated at not seeing their book higher than 15th on the leading non-fiction lists.

They ran an advertisement quoting first-month sales of 60,000 and offered free advertising space to any other publisher who had a non-fiction book that could match it.

NO TAKERS

There were no takers.

A few weeks later The Saturday Review published a three-page editorial charging that the best-seller lists were inaccurate, carelessly tabulated, and subject to possible corruption by booksellers who thought a slow-selling book might more faster if it was reported selling fast enough to make the best-seller lists.

Brought to light as examples of possible corruption of the lists was an incident in which a leading publisher asked a book store to phone report a twenty-hundred sale of the best-seller list, since sales were lagging a bit.

Another incident reported an over-zealous bookseller who plagued a publisher's time-distance by asking that he had yet the publisher's new book on hand—three months before his store had received a single copy of the novel.

ASSEMBLYMEN

Another weakness of the lists, charged by The Saturday Review, is that several booksellers agree to let "literary snobbishness" influence their reports.

The result, says the article, although Billy Rose's "Wine, Women and Words" outsold Winston Churchill's "The Gathering Storm," Churchill's book will consistently listed about fourth, while Rose's humorous volume was being given a nod in the lists in 12th place.

"Practical" books, the article charged, were also treated inconsistently.

Almost all the lists consistently ignored a book on how to fill out income tax sheets, which sold reasonably all others.

Since publication of the article, the editor of the influential New York Times Book Review has hailed the book of the magazine, declaring the article contains "inaccuracy, hale-implication," and a poor jaw," rabbit.

But several publishers have also written the magazine congratulating them on their stand, and most book sellers feel the article has been all to the good.

JUSTICE

Whatever the outcome of the squabble, airing of the problem may have set some of the book people to examine the books before they buy instead of relying on books they believe are "in the swim."

So far best-seller lists have exploited a relatively few books, not necessarily good, at the expense of literature and inserting as a whole, as the Shumont Brace director put it.

The compiler of The Publisher's Weekly best-seller list, more reliable, according to a North American News Alliance report, like several others, calls The Saturday Review article an "excessive upset," and adds:

"In any event, the biggest selling books are very likely to be high-fiction, dictionaries and cookbooks. The goal of the best-seller lists is simply to indicate to the reader—not the publisher—the rating of current books. And that is what we do."

THE WINDOW DISPLAY won Miss Gwen Scott, Marionette Library, the $100 first prize in a Canada-wide contest to the best window display featuring the works of Mazo de la Roche, who has made Jalna and the Whiteoaks family famous in Canadian literature on the book, "The Master" won first prize in a similar contest.

Photos by Sun

"God-Seeker" Not Best Lewis

"The God-Seeker," by Sinclair Lewis (Random House, $2.50).

This is not Sinclair Lewis at his best. In fact, apart from a few pithy phrases in which the author takes time out to jibe at human nature and facial prejudice, the reader will have a hard time recognizing Sinclair Lewis at all.

A far cry from the biting satire of Main Street and Babbitt. The God-Seeker smacks mildly of Lewis' savage expose of the ranting soul-saving evangelists in Elmer Gantry.

From any other author this book would fall among the plethora of busy historical fiction flooding the present-day market. But coming to the public's desire for sensational love affairs wrapped in a roofing of some authentic incident from the past. Mr. Sinclair's work lacks even passion.

SAVED

It tells a fair enough story of the growth of Minnesota to statehood. There among the Indians and pioneers we find Aaron Gadd, a carpenter cum missionary endeavoring to reconcile his Puritan conscience with the insistent demands of the flesh and turn by the rational road to salvation, of his religious fervor.

"Saved" at a revival meeting in New England, Aaron takes his place at a combined Presbyterian Congregational mission west of St. Paul. There he works under the guidance of the autocratic-minded Squire Harge.

"What a chance for a missionary to reap a harvest of souls and of glory in the world-to-come," Mr. Harge tells Aaron and promptly puts him to work preaching, erecting fence posts, building floors, making soap and fixing the grist mill.

MEALY MOUTHED

Better portions of the novel describe Aaron's friendship with the college-educated Black Wolf, an Indian who seeks abolition of the white man's supremacy. The rest, apart from keeping the reader admittedly up to date with the plight story of the times, tells of the mealy-mouthed prattlings of the missionaries, ending in correct but once-healthy Indians to their own particular brand of salvation, while the mission wives suffer hardships, despair and fear.

For Sinclair Lewis fans "The God-Seeker" falls short, for others it may provide a few hours' entertainment. —J.R.A.

Episodes in Latest Novel Show Boyle at Her Best

"Mr. Roman Majesty," by Kay Boyle. (Modern Age, $2.50).

Kay Boyle has already proven herself as an excellent writer of short stories, and this new novel contains episodes that show her at her best.

The story is set high in the Colorado Mountains where ski troops in training are penetrated as isolated from their usual lives by the remote-

KAY BOYLE
Author of "Mr. Roman Majesty"
(Whittlesey House)

ness of their camp and from many of their fellow soldiers by barriers of nationality.

For although this is an American platoon, its members have been drawn from stores and mountain cabins who have been refugees from most countries of Europe.

Writing tastefully and with a quiet humor, punctuated by powerful suggestions of insight in her italicized unspoken thoughts of her characters, Miss Boyle presents Lieut. Farrington, an Anglo-Austrian mountain lover who seems to be her conception of the ideal man.

And a strange ship he is, too, taken with alternating fits of shyness and explosive laughter, of pondering over his ideal women and wild flights of song."

This book is not a strong novel. But some of its episodes stand out of the pages like peaks above a cloud bank.

Her scene of a twisted Texan terrorizing a Berlin refugee in the barracks will make some of her earlier admirers wish she had presented it and other episodes alone as short stories.—W.T.G.

Fear Lurks in London

"Crooked House," by Agatha Christie (Collins, $2.50).

With her newest book the author demonstrates again her fine skill as a weaver of mystery stories.

Terror stalked the occupants of the crooked house, owned by Aristides Leonides before his murder. Scotland Yard could find no motive or evidence pointing towards the killer, though even the Leonides family agreed one of them had given old Aristides the fatal dose of poison.

Inspector Taverner handled the case with consumate skill, yet sub-

tlety finally came from another direction than he had expected. But the author has put all the clues that point out the murderer clearly into her story.

An astute reader may pick out the guilty character half way through the book. Still, unless he be exceptionally persevering, the reader will probably be calling for the arrest of the wrong person before the end of the story.

"Crooked House" is guaranteed to give readers of detective fiction hours of puzzled enjoyment.—L.J.

Reviews in Brief . . .

"The Golden Fury," by Marian Castle (Collins, $2.25).

Colorado in the late 19th century was a rough-and-ready land of pioneer settlers and miners who grew rich or lost their souls on the gold strike trail, the getting for Marian Castle's new novel, "The Golden Fury." Her first, "Deborah," was quite a success; this one suffers the worst fate of the camp followers and ends up pretty insipid.

It is the story of Caroline Lawler, Carolina free from a fanatic itinerant preacher father whom she hates to the warmth and friendship of the only friend she has, Miss Kitteredge. Miss is a girl with a lust reputation but a good heart, and she leads Carolina into a fine marriage which fails.

The rest of the book, after the marriage failure, is the story of two women's fight for survival on the gold strike trail, and their efforts to escape their respective pasts. They survive better than the book will.—S.H.R.

* * *

"Riverside Reminiscences to Modern Society," by Martin H. Neumeyer (Van Nostrand, $4.25).

Here is a comprehensive survey of the science of juvenile delinquency presented, unfortunately, in sociological language that makes very heavy going even for the university classes it was written for.

The author makes it clear, however, that juvenile delinquency is never caused by any one factor, and points to some influences (the home, the school, the church) and how they could better curb delinquency.

He points out, with a wealth of unsolved problems of juvenile delinquency and calls on interested social workers everywhere to pitch in and help clear them up.—W.T.G.

* * *

"A Primer on Budgeting," by C. Hartley Wellington (Van Nostrand, $2.75).

This handbook, by an eminent British accountant, is for the guidance of those interested in applying budgetary control to their businesses.

The author shows how to guide almost through the field, through baseball bat manufacturers, who are fortunate enough to have a Fred Arthur, a professional accountant, who appears to set up financial controls and graphs for the boys without reward — unless he has a small cut of their future profits.

The final question and answer chapter and guide to future reading will help executives without accounting training who have to prove how to run their businesses wisely. —W.T.G.

The Odd Corner

Cover girls have a lot to do with selling novels these days, according to James Deutch Gaehl.

In an Associated Press interview Mr. Gaehl said he had furbished and the publication of his book, "Jenny Kissed Me" by Jane Lee, "the lady who quite out at you from the cover" of personality books and has since authorized you.

To him she is a Lithographed Lorelei luring authors into writing shoddy books for the sake of a quick dollar — and luring the public into buying them.

A generation ago, Cabell's own speech, "Jurgen," caused a national stir. Others quite as good, but less conniving reading. But some people claimed it was weakening their morals and it was banned.

Cabell, who still writes eight hours a day, thinks young writers are faced with a tremendous temptation these days.

"It's the temptation of writing hastily," he says, "with the thought in mind of pleasing the movies and the book clubs."

Women's Work

Proper Use of Herbs Advised in Cooking

* * *

By ELIZABETH TOOMEY

WHEN John Warren Weiss wants to convince a woman's cooking, he just shrugs his shoulders and calls her a "salt and pepper cook."

That, to an herb man, is the most scathing comment to be made about a cook.

Weiss is of the third generation of his family to be in the herb business. He has a tiny shop just off Third Avenue, New York, which he calls "Old Homestead Herbs." It's so jammed with bottles and jars of herbs there's barely room to stand.

He says he has more than a thousand varieties in the shop —the biggest assortment in the United States. And while he doesn't expect every woman to be familiar with a thousand different herbs, still he sees no doubt that every kitchen should be equipped with at least ten.

SAVORY A MUST

"Imagine," he says, anyone making Italian cooking is never caused by any one factor, and points to some influences (the home, the school, the church) and how they could better curb delinquency.

He points out, with a wealth of unsolved problems of juvenile delinquency and calls on interested social workers everywhere to pitch in and help clear them up.—W.T.G.

* * *

"A Primer on Budgeting," by C. Hartley Wellington (Van Nostrand, $2.75).

This handbook, by an eminent British accountant, is for the guidance of those interested in applying budgetary control to their businesses.

The author shows how to guide almost through the field, through baseball bat manufacturers, who are fortunate enough to have a Fred Arthur, a professional accountant, who appears to set up financial controls and graphs for the boys without reward — unless he has a small cut of their future profits.

The final question and answer chapter and guide to future reading will help executives without accounting training who have to prove how to run their businesses wisely. —W.T.G.

The Odd Corner

Cover girls have a lot to do with selling novels these days, according to James Deutch Gaehl.

In an Associated Press interview Mr. Gaehl said he had furbished and the publication of his book, "Jenny Kissed Me" by Jane Lee, "the lady who quite out at you from the cover" of personality books and has since authorized you.

To him she is a Lithographed Lorelei luring authors into writing shoddy books for the sake of a quick dollar — and luring the public into buying them.

A generation ago, Cabell's own speech, "Jurgen," caused a national stir. Others quite as good, but less conniving reading. But some people claimed it was weakening their morals and it was banned.

Cabell, who still writes eight hours a day, thinks young writers are faced with a tremendous temptation these days.

"It's the temptation of writing hastily," he says, "with the thought in mind of pleasing the movies and the book clubs."

Newest Glamour Make-Up A Creation of Hollywood

In Natural Complexion Tones

A NEW make-up has emerged from the exacting and rigorous grooming ground provided by Hollywood's motion picture studios, where it has been under test use for more than two years.

This new beauty aid is a cream-base glamour make-up in a handy and unique swivel stick container, and it is the creation of the expert whose name has so long been associated with Hollywood and make-up. It is known as "pan-stick," with the name being derived from the pancake-make film which was one of the first types on which it was originally tested.

Here are qualities which are claimed for the new make-up. It isn't oily, greasy or drying to the skin. It can be absorbed applied in less than 30 seconds. And, once applied, it is all purpose because a part of the skin, as perfectly that one jar doesn't last "made-up" with it on. Some of this natural-tone in complexion appearance is accounted for by the make-up's powers of instantly blending to the skin itself. Further presentation of this information can be attributed to the fact that the make-up's color shades are in real natural complexion tones, with this blending ability which should be apparent in all make-up, but which practically never has been.

Amateurish youngsters and careless oldsters can't go wrong with this "pan-stick," you can't streak it even if you try. It can stay on all day, if required, almost refusing or repair. And the swivel stick container solves the handling one yet arrived at for carrying-in-the-handbag purposes.

Hollywood's enthusiasm for this new make-up really swelled to impressive proportions when the actresses in big studios who were its pioneer testers—Hedy Lamarr, Joan Leslie, Marguerite Chapman and Lucille Ball were prominent among those to express enthusiasm that, if need be, they could leave their pictures right in the middle of a day's work, and make a career or social appearance in it to glamorous effect. This is the easy make-up ever made which is so all-purpose, and the first that is genuine use for both natural and glamour effects.

FASHIONABLE FABRICS MAKE new raincoats that can be worn on dusty days, too. Typical is this all-weather coat of a plaid wool-and-cotton mixture with matching shoulder bag. Sweet little pocket handkerchief is by a bend on the pocket. The waist is tapered and has a whipped belt. Note the several safety contraptions, and in both raincoat and junior sizes.

Choice in New Spring Hats

A FLATTERING WIDER bonnet of starlet color straw, the crown covered with matching mesh veiling. A bell-brim is one of silk and velvet ruching in the dip at one side of the brim.

A CRISP YOUNG shell cap of black-and-white straw, with a pair of tailored black quills and a filmy black mesh nose veil.

A YOUTHFUL SAILOR of coffee pearlette straw, the crown draped with a tone matching veil and secured by a pair of soaring brown feather wings.

A DELICATE PINK straw bonnet trimmed with a pink silk rose and a cluster of white pleasures. It is banded with moss green velvet ribbon and trimmed with a matching green mesh face veil.

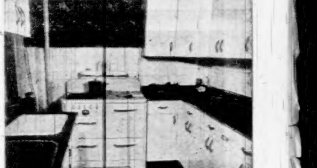

BRIGHT AND SPARKLING with a cheerful background and the very latest in equipment the remodeled kitchen is a place to enjoy.

Interior Designing

* * * * *

Remodel the Kitchen for Efficiency

By BETTY LENAHAN

MRS. HAINES is the science of modern home economics, even the old-fashioned kitchen today can be converted into a model of efficiency and convenience.

The picture reproduced above shows an excellent example of a new modern kitchen, which, before the face-lifting, was a perfect example of everything a kitchen should not be.

Right foot wide by ten feet long, the kitchen was a marvel of dreary inconvenience. There was only a minimum of storage space for cooking utensils and food supplies, and nearly requiring hours of scrubbing to give it even a semblance of cleanliness. Dingy walls, smudged and discolored, the sink was antiquated, the floor shabby and worn, and the working space almost negligible.

However, intelligence, a slight rule and modern equipment solved the many problems. This kitchen is now modern. Naturally, the first consideration was to make it light and easy to keep clean and sanitary, and to increase the amount of cabinet space and the work spaces.

Sparkling white glazed ceramic tile with a black trim was chosen for the wall space above the stove, sink and counters. Protected by the flame surfaces which were exposed to smoke, grease and splashing, could be cleaned easily. The tile is also eliminated any further worry about replacement. A waterproof wall covering, smartly bleached in green, black and white, was used where the tile. The floor was covered with a plain, deep red linoleum.

The wall space between the kitchen's single window and a floor to a drainboarder which was closed by a perfectly fitting unintergrated open six feet long. The old sink was used there and since the plumbing was already installed, it necessitated a small spot for new equipment. A unit consisting of a dish washing and laundry machine was set in the drainboard space, possible a maximum of equipment in the smallest possible space. An electric range with automatic attachment was installed on the same wall at right angles to the window and the sink. The remaining floor space was filled by a short run of kitchen cabinets with counter space filled the wall directly opposite the sink and washing machine. An alcove just at the entrance of the room provided space for a large electric refrigerator.

Touches of scarlet, introduced through dish towels, the table of the white Venetian blind, potted plants and some well chosen cookbooks and we made the kitchen as attractively gay as it was efficient.

Teen-Age Things for Springtime

IT'S the little things in fashion that appeal to teen-agers—the little look in her hats, little collar, neat bellows and the nimble-ness feeling in accessories.

Spring is a time when the girl new suit is a reality instead of a dream, the best thing that's needed to make the outfit click is a new blouse. Here the teen-ager will find plenty of variety. Notable this season are the pin tucks and ruffled pleats. Even the frou-frou can be slimming, too—stand-up collars, yoke insisted, push-up sleeves and the new necklines. The girl who has decided on a tailored separation or plain plaid will want here to choose rayon crepe, or occasionally she might like to wear her dark skirt with one of the newer T skirts that are dressed up with collars and buttons. The chuck who has selected a plaster suit in moonglow wool with softer silhouette will probably settle for a sheer cotton or nylon with lace and embroidered trim.

Also on her list is a hat and if she's had her head in a pretty sharpeyes lately the pinched top is here to fit. Those darling little pixie caps in white and colored flannel have dainty points or they are double for the girl who likes to wear her "Pompadour" hair. Other styles are in straw with floral and ribbon trimming and a few have bags to match—which all goes to make things easier for teen who likes plenty of co-ordination.

DAVID DUPHANT HELEN ADAMS
ARTHUR S. KINNIE ROWLAND ANT. BROWN
Professionally Trained Interior Decorators
STANDARD FURNITURE CO.

Through B.C. to Alaska

ANTICIPATING that sooner or later there will be some real agitation for a highway linking up existing roads of Southern British Columbia with thoroughfares in the Yukon and Alaska, the Survey Branch of the Department of Lands and Forests has learned in the past decade of two that it is possible to construct one, two or three highways, either, or all of which, can play an important part in the development of the immense square tillage of provincial lands lying to the north of the Canadian National right-of-way.

According to Surveyor-General N. C. Stewart, the information, which has been obtained by surveyors on regular and especial assignments, both on the ground and from the air, construction of any of the routes will be quite feasible, no great engineering difficulties being apparent.

Mr. Stewart refers to the routes as the Trench Route, the Middle Route and the Western Route. The Trench Route begins near Prince George and follows a water grade to Watson Lake; the Middle Route starts at Vanderhoof, has water grades pretty much all the way and joins the Alaska Highway via Telegraph Creek and Atlin; while the Western Route, starting at Hazelton, proceeds across country to Telegraph Creek and on to Atlin over same general grades as Middle Route. This westerly route provides outlets to Pacific waters at several places—Stewart and Hyder over the Bear River Pass; Wrangell, Petersburg, etc., from Stikine; and Juneau and other communities from Nakina via the Taku River.

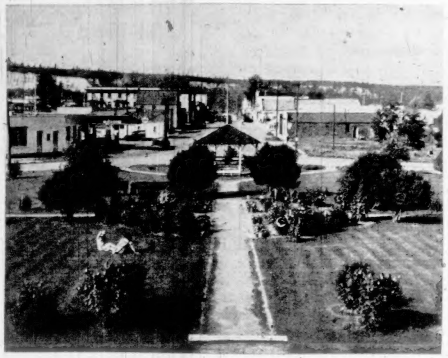

PRINCE GEORGE, WHERE the Trench Route begins and follows a water grade to Watson Lake.

LIARD RIVER, NEAR Watson Lake on the "Trench Route."

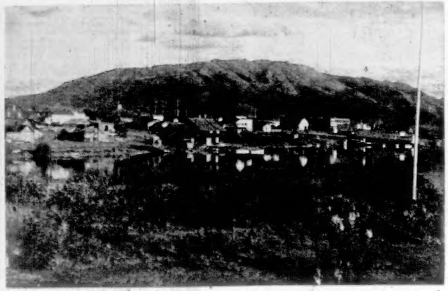

ATLIN, ON THE Middle Route and also on the Western Route where it crosses country from Hazelton, through Telegraph Creek.

MR. N. C. STEWART, B.C.L.S., D.L.S., Surveyor-General of British Columbia.

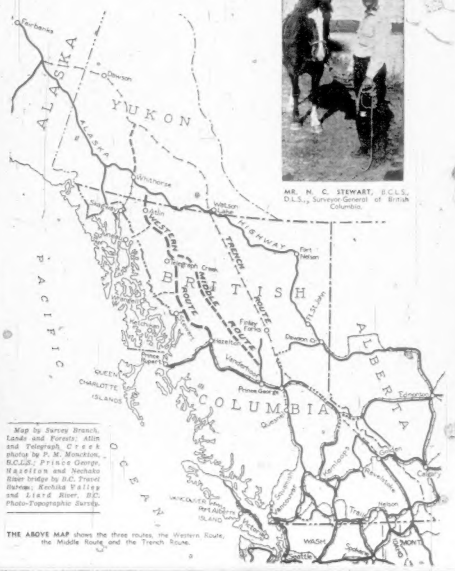

Map by Survey Branch, Lands and Forests: Atlin and Telegraph Creek photos by P. M. Monckton, B.C.L.S.; Prince George, Hazelton and Nechako River bridge by B.C. Travel Bureau; Kechika Valley and Liard River, B.C. Photo-Topographic Survey.

THE ABOVE MAP shows the three routes, the Western Route, the Middle Route and the Trench Route.

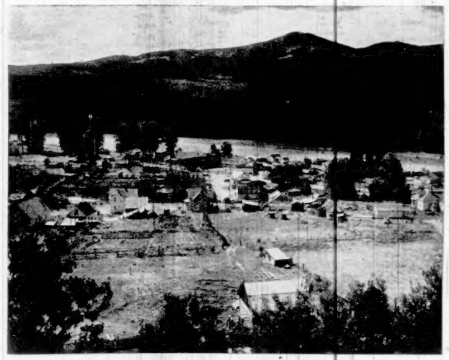

HAZELTON, A THRIVING community, where the Western Route begins.

BRIDGE OVER THE Nechako River at Vanderhoof.

TELEGRAPH CREEK, ON the Middle Route which starts at Vanderhoof.